JUL -7 1933

©C1B 195214

Two guest tickets to RKO Keith's Theater, for any showing of the week beginning Friday, June 30, presented with each paid-in-advance order for seven or more insertions of a Post want ad . . . See Jean Parker and Willard Mack in "What Price Innocence."

The Washington Post.

Today—Fair, slowly rising temperature.
Tomorrow—Fair and warmer.
Yesterday—High, 62; low, 59.
1932—High, 82; low, 60.
Details on back page.

NO. 20,837. ENTERED AS SECOND CLASS MATTER, POSTOFFICE, WASHINGTON, D. C. WASHINGTON: TUESDAY, JULY 4, 1933. ** COPYRIGHT, 1933, BY THE WASHINGTON POST PUBLISHING CO. THREE CENTS.

Air Pillow Raft Saves Five on Menaced Boat

Scores of Lives in Peril as Squalls Sweep Atlantic Coast.

Coast Guard Rescues 29 in Chesapeake Bay; Norfolk Flooded.

(Associated Press.)

Lives of scores of persons were imperiled yesterday when serious squalls struck the Atlantic seaboard.

Twelve persons were taken off the schooner Harriett P. Ely, driven on a beach at Pinehurst on Chesapeake Bay off the Maryland coast.

Coast guardsmen rescued 17 persons aboard the yacht Creeper in the same vicinity.

The tanker Yorba Linda picked up six men and a woman from the disabled sloop Shawarah, off the Delaware Capes, according to a wireless message from the ship's operator.

The lugger Ahto, en route from Africa to New York, had to be assisted into the inlet off Atlantic City by coast guardsmen, due to the severe pounding of the sea in a storm.

Seaplane Rescues Eight.

A Coast Guard seaplane accomplished the rescue of eight men, two boys and two women whose powerboat was driven on a shoal near Cedar Creek, N. J. The same seaplane discovered a 35-foot cabin cruiser in distress in Delaware Bay and notified a Government cutter which brought aid to the crew, three Philadelphians.

Considerable damage to small craft and seawalls was reported at Long Branch, N. J.

In the meantime, a severe tropical disturbance was reported by the Weather Bureau brewing south of Pensacola and was expected to reach the Florida coast line by this morning, after having taken six lives in Cuba, injuring scores and taking a heavy toll in property damage.

Heavy winds that caused more than a million dollars damage in the Great Lakes region Sunday diminished but little.

At Cedar Point, Ohio, in Lake Erie, coast guardsmen rescued ten men who had been marooned on a jetty where their boat had been tossed by the heavy waters, after a thrilling battle.

Norfolk Section Lashed.

Norfolk, Va., July 3 (A.P.).—Almost without warning, a northeast blow raked the entire Norfolk section this morning and afternoon, endangering the lives of several hundred persons fishing off Ocean View and piling up in the city tides which caused one of the biggest traffic jams since the World War.

No lives are known to have been lost as a result of the blow, although many people at Ocean View believe that two men perished out at the second line of pound poles off the cottage line, approximately a mile from shore. Narrow escapes were reported in dozens, and a few had a closer call than did the crew of a Coast Guard surfboat which nearly foundered a mile out from Lynnhaven Inlet.

Filipino Corporal Dies In Tilt With Dumagats

Manila, July 3 (A.P.).—A Philippine constabulary corporal was killed and a private wounded today in fighting with Dumagats, a mountain tribal people south of Manila, near Batangas.

A constabulary detachment had been sent in pursuit of a band of Dumagats who attacked eight itinerant Moro traders, wounded two and kidnaped their leader.

7 Destroyers Given Up by Coast Guard

Seven additional destroyers used by the Coast Guard for patrol work, especially against Rum Row, have been returned to the Navy and will be decommissioned, it was learned yesterday. They are the Tucker, Shaw, Porter, McDougal, Davis, Cassin and the Conyngham.

Coast Guard officials said that they planned no relaxation of patrol work although they would be forced to operate with fewer vessels. The destroyers, of the 1,000-ton class, were borrowed from the Navy in [illegible] 1925. They will be taken to the Philadelphia Navy Yard, where they will be removed from service.

Under the economy act the Coast Guard was cut approximately $5,000,000 under last year's funds. A total of 1,500 men were furloughed, for a saving of $2,200,000.

District Party Is Unable to Bring Their Small Craft Ashore.

Boy, 7, Lashed to Life-Buoys; Swimmers Help Rescue.

A party of five, including a 7-year-old boy, abandoned their storm-tossed cabin boat at Dares Beach, Calvert County, Md., on the Chesapeake Bay, after a 24-hour battle with the waves yesterday, and, clinging to a raft of life preservers, were rescued by two men in an open boat and several swimmers who risked their lives in the high waters.

Mr. and Mrs. J. M. White, their son, Edward, and Mrs. Bertha Arnold, all of 2617 Thirty-first place northeast, and William Davidson, of 227 H street northeast, left this city in the small boat Saturday morning.

Unable to Make Shore.

The thunderstorm, which whipped the bay into huge waves, tossed the boat around and made a safe landing impossible. The two men took turns guiding the vessel in an attempt to keep on an even keel. Each attempt to draw nearer to the shore was frustrated by the strong winds and current.

Sighted at Dares Beach by Mrs. Harriet Dresser, a surveyor's instrument was focused on the boat and several attempts were made to signal its occupants. Mrs. Dresser finally caught the attention of the pilot and he dropped anchor about a mile from the beach. Despairing of being able to reach the shore, the group decided to lash a number of pillow life preservers together as a last resort. Securely tying the boy on one of the pillows, the group clung to the edges of the improvised raft and attempted to swim and drift toward the shore.

Swimmers Lend Aid.

Joe Dresser and James Miller launched a 16-foot open boat to aid the party. They were able to get within 50 yards of the raft and threw the refugees a rope. As the boat approached the shore several of the men who had been called to the beach to aid swam to meet the raft and helped the party to the beach.

The boy was lashed so tight to the preservers his bonds had to be cut. The adult members of the rescued party were carried to Mr. Dressler's cottage and given stimulants.

Coast Guard cutters had been ordered out from Annapolis and from Norfolk to search for the missing party, but had been unable to locate the boat. The small craft rode at anchor in the bay and at a late hour last night was still above water.

J. E. Chapman, 72, Coal Dealer, Dies

J. Edward Chapman, 72, wealthy Washington coal dealer, died suddenly at his home at 5810 Connecticut avenue, Chevy Chase, Md., last night from a heart attack.

Stricken while playing cards with his family, Mr. Chapman collapsed in his chair. His wife summoned the family physician, but efforts to resuscitate him were unsuccessful and he died about 10 minutes after the doctor arrived.

Mr. Chapman had been in ill health at his home several days, but had been to the office yesterday of his retail and wholesale coal company bearing his name at 37 N street northwest.

Sprague Denies Rumor Of Intention to Resign

London, July 3 (A.P.).—O. M. W. Sprague, special assistant in the United States Treasury Department, this afternoon vigorously denied a report that he was intending to resign and had canceled a reservation to sail Thursday on the Manhattan en route to Washington.

He declared he had never thought of such a thing and had just completed arrangements for sailing.

2 Men Force Diva's Car To Curb; Take Her Purse

Los Angeles, July 3 (A.P.). Threatened with death by two robbers who forced her motor car to a curbing, Mlle. Craie Diva, the opera singer, was robbed of her handbag, $10 and valuable letters, she reported to police today.

The singer told authorities the letters confirmed her contract with the Metropolitan Opera Company.

Soviet Is Near Recognition, Says Moley

Informs Litvinoff U. S. Likely Will Resume Relations.

Trade Concessions Also Discussed at Secret London Meeting.

London, July 3 (U.P.). — The United States Government probably will recognize Soviet Russia shortly, Assistant Secretary of State Raymond Moley informed Maxim Litvinoff, Moscow's foreign commissar, in a secret conference here today.

The United Press learned that Moley, close personal adviser of President Roosevelt, assured Litvinoff that as soon as the present pressure of domestic and international business was lifted, Mr. Roosevelt was prepared to proceed with recognition.

This word came during a clandestine meeting in a hotel room. The discussion was wholly unofficial, but Moley's attitude was regarded as the attitude of the Chief Executive. They were understood also to have discussed mutual trade concessions in order to restore normal commerce conditions between Russia and the United States.

Litvinoff Cites Resources.

There appeared little doubt as to the trend the Washington administration is prepared to follow regarding recognition, particularly following the announcement from Washington that the Reconstruction Finance Corporation there has agreed to finance the purchase by Moscow of cotton in United States, up to $4,000,000.

At the Moley-Litvinoff parley also was William C. Bullitt, executive officer of the United States delegation to the World Economic Conference, who long has favored recognition of the Soviets.

Litvinoff explained the souce of the Soviet Union's impending revenues, from timber, manganese, oil, asbestos and other considerable exports, declaring they would be ample coverage for any credits abroad.

Signs Several Treaties.

The Russian foreign commissar's activities during the economic conference have had to do more with such contacts as that with Moley and in obtaining the lifting of the British embargo on Russian goods than with the delicate tasks facing the conference itself.

He signed a pact of nonaggression with Roumania before lunch and then proceeding to sign a "convention of definition of an aggressor" with representatives of Persia, Afghanistan, Turkey, Poland, Roumania, Latvia and Esthonia.

The Russo-Roumanian pact settles, among other things, the 14-year dispute over Bessarabia, taken from Russia and given to Roumania by the World War treaties. It was signed by Litvinoff and Nicholas Titulescue, Roumania's foreign minister, at the Soviet Embassy here.

It was the forerunner of the security treaties signed with other neighbors of the Soviet Union.

Mollisons Make Ready For 12,000-Mile Flight

London, July 3 (A.P.).—James Mollison and his wife, the former Amy Johnson, left the Stag Lane airport today, flying toward Perdine, Pembrokeshire, in preparation for their projected flight to New York as the first part of an ambitious 12,000-mile program.

Mother and Four Die As Fire Razes Home

Coddles Harbor, N. S., July 3 (A.P.).—Mrs. Richard Luddington and her four children, three girls and one boy, ranging in age from 2 to 12 years, were burned to death today in a fire which destroyed their home.

Waves Stall Autos On Ocean Shore

Long Branch, N. J., July 3 (A.P.). Waters of the Atlantic Ocean pounded bulkheads and sea walls today and at high tide swept over Ocean avenue and into the Shrewsbury River, marooning hundreds of vacation-bound motorists until their autos could be pulled out after the flood receded.

A high northeast wind blowing since yesterday was largely to blame for the inconvenience to the autoists. The waves dashed high all along the shore from Atlantic Highlands to Deal, but damage was slight.

One family was forced to move out of a cottage on Ocean avenue when the flood waters poured into the cellar and started to rise into the ground floor.

Post Charts World Flight Course

Associated Press Photo.

Wiley Post, left, is shown going over aerial charts of the North Atlantic Ocean with Lieut. John F. Gillon, naval chief of aerial navigation in preparation for a solo round-the-world flight.

Hoover Guest's Postal Account Is Scrutinized

Inspectors Search in Vain for Miss Sayre, Who Held Fairfax Job.

Scrutiny of the Postoffice Department is focused on the accounts of Miss Lurema Sayre, frequent guest at the White House during the Hoover administration, who has just been replaced as postmaster of Fairfax, Va.

Miss Sayre, who was a schoolmate of Mrs. Hoover, has been missing from her home near Fairfax, Va., since early yesterday, when she failed to keep an appointment with postoffice inspectors, who were to formally transfer the office to L. M. Coyner, the new postmaster.

Hugh E. Alford, postoffice inspector, who is examining the accounts of Miss Sayre, said he is anxious to get in touch with Miss Sayre. He tried to reach her yesterday at the home of Miss Gladys Winfield, with whom Miss Sayre had lived for several years. He was unsuccessful.

Miss Sayre, who enjoyed a friendship of long standing with Mrs. Hoover, was consulted by the former President and Mrs. Hoover, when they were looking for a site to establish their summer camp on the Rapidan. When Miss Sayre was ill a few years ago, she was the recipient of a large bouquet of roses from the White House.

On Friday night, Mr. Coyner received notification from First Assistant Postmaster General Joseph C. O'Mahoney, to assume charge of affairs at the Fairfax Postoffice Mr. Coyner is employed in the office of Dr. F. W. Huddleston, Fairfax County treasurer.

He wired to Mr. O'Mahoney that he would be ready to take control when the Postoffice inspectors had checkd up the affairs of Miss Sayre.

Thomas M. Milligan, chief post office inspector for this area, said: "The examination of books is a routine matter which accompanies the transfer of the office of postmaster from one person to another."

League to Send Board To Gran Chaco Area

Geneva, July 3 (A.P.).—The League of Nations Council today voted unanimously to dispatch an international commission to the Gran Chaco area of South America to settle the dispute between Bolivia and Paraguay.

Morrison Recovering After London Attack

London, July 3 (A.P.).—Ralph W. Morrison, of Texas, member of the American delegation to the World Economic Conference, had virtually recovered tonight from an attack of acute indigestion, which for a time worried his colleagues.

Post Will Gird World Alone In Robot Ship

No Sleep Is Scheduled on His Record-Making Six-Day Venture.

Wiley Post plans to fly around the world merely by turning a knob.

With the manual work of flying cut to an absolute minimum by his robot pilot, Post, in Washington yesterday to confer on his flying maps, announced his hope of making a solo flight around the world in approximately six days.

"This pilot apparatus will fly the plane better than I can, even in rough weather," he said, "and I will not even have to keep my hand on the stick in the roughest weather. On a great circle course, the robot will allow of an error of about one degree every 15 minutes. Therefore I plan to check my course at that interval or probbaly every 30 minutes. My actual manual labor will consist of turning a little knob on the instrument board, and I'll have all the rest of the time left for reading my maps, checking navigation figures and relaxation."

Post does not plan to sleep, or even snooze, while in flight, but he believes the relaxation from hard concentration made possible by the robot will decrease his need for sleep and allow him to make short and infrequent stops. His tentative stops out of Floyd Bennett Airport, Long Island, are Berlin, Moscow, Khabarovsk, Fairbanks, Edmonton, Canada, and New York, with a possibility that he might swoop over the Century of Progress in Chicago. He believes a six-day round-the-world flight to be well within his possibilities.

Post's plane also is equipped with a new radio "homing" compass known as the Kreusi compass. It is designed to follow any radio beam, whether from the average commercial broadcasting station or a special aircraft directional beam.

It will be of use to him for the last few hundred miles of any leg, provided a radio station exists at his destination. While he is following the Great Circle courses, however, it will not be an accu-

Continued on Page 2, Column 4.

Sale of Firecrackers Leads to Drug Charges

Fairfax, Calif., July 3 (A.P.). Lew Chin's firecracker stand did so much business it attracted police attention, and when they found Lew had no permit to sell fireworks they arrested him. Then they looked at the firecrackers—and Lew found himself in trouble.

Half the firecrackers, the investigators said, were the conventional type, while the other half held opium instead of gunpowder. Lew faces narcotics charges.

Speeding Financial Recovery

A section of tomorrow morning's Post will be devoted to a comprehensive review of financial affairs throughout the past six months. A vivid picture of the current situation in relation to the past and future will be presented by the authoritative midyear tables of the Associated Press . . . Accurate, informative data that no business or professional man can really afford to neglect!

Tomorrow Morning in

The Washington Post

"The Capital's Greatest NEWSpaper"

Cabinet Informs Chief Of Recovery Advance; Parley's Close Sought

Gold Bloc Is Expected to Ask Adjournment Next Thursday.

Roosevelt Refusal to Aid Standard Said to Make Conference Futile.

(Associated Press.)

Swiss and Dutch quarters said gold bloc nations will move today for adjournment of the World Economic Conference after one session Thursday. France was not associated with this decision of its gold allies and her course was doubtful.

President Roosevelt's refusal to either return to or protect the old-fashioned gold standard was described by gold group delegates as having made a puppet show of the parley.

Czechoslovakia was reported to have joined the gold bloc, making a total of seven nations in that division. The motion for adjournment is expected to be made at a steering committee meeting called today by Prime Minister Ramsay MacDonald, of Great Britain, to map the future course of the conference. The British were expected to oppose adjournment.

Americans Adamant.

The American delegation, meanwhile, was represented as determinded upon "active and strenuous" opposition to any move for adjournment which might be made.

President Roosevelt declared it would be a "catastrophe amounting to a world tragedy" should the conference be diverted from its broad purposes by the "purely artificial and temporary experiments affecting the monetary exchange of a few nations only."

Georges Bonnet, French minister of finance, head of the European gold group, left Paris for London, visibly worried but determined to carry on the fight for the gold standard. One of his departing statements was that the French position in connection with the economic conference had never varied.

Two Girls Captured In Looting of Bank

Hostages Later Released in Oklahoma as 5 Get $3,000.

Clinton, Okla., July 3 (A.P.).—Five robbers looted the First National Bank here of an undetermined amount of money today and fled with two girl hostages, who later were released unharmed.

G. S. Zahn, vice president of the bank, estimated the robbers obtained approximately $3,000. There was no gunfire.

The girls, Georgia Loving, 18, and Thelma Snelle were forced to enter the robbers' motor car and ride past the city limits. There they were released. Posses were outdistanced.

Kentucky Governor Speeds Beer Issue

Frankfort, Ky., July 3 (A.P.).—Plans for a special session of the Kentucky General Assembly to put a State tax on 3.2 beer became known here today. It developed Gov. Ruby Laffon has sent letters to senators and representatives asking them if they will agree to remain in session only ten days and would limit their mileage allowance to actual expenses.

The State court of appeals recently held that under present laws the State can not tax 3.2 beer. Cities, however, already have passed laws taxing the new beer.

Twins, 26, Injured In Dynamite Blast

Joseph and Lyle Simmons, 26-year-old twin brothers, were in critical condition at Sibley Hospital early today from injuries suffered by a blast of dynamite with which they were setting detonations at their home near Mitchellville, Md.

At the hospital it was reported that Joseph's hands were practically blown off. His right leg was fractured and his body burned and bruised. Lyle's left arm was practically torn from his shoulder, necessitating an amputation immediately on arrival. His body was also badly burned and bruised.

Elmer C. Acken, 10 Quincy place northeast, and a man known only as Jiggs Tyler, were also injured by the blast.

Roosevelt Refusal Is Surprise to Hull

President's Message More Positive Than Rejection He Had Drafted.

London, July 3 (U.P.).—President Roosevelt's unprecedented telegram to the World Economic Conference today was as much of a surprise to the American delegation as to anyone else, it was learned authoritatively tonight.

Secretary of State Cordell Hull, who read the presidential message, dispatched his own statement on rejection of the gold bloc currency stabilization plan to Washington for approval. Shortly afterward, however, he received a new and unexpected statement from the President, far more positive than the one Secretary Hull outlined to Prime Minister J. Ramsay MacDonald Sunday.

However, members of the United States delegation were unworried by veiled charges they had sabotaged the conference. They planned to enjoy the Fourth of July tomorrow, despite the turn things have taken here.

2 Desperadoes Escape Lorton; Big Hunt Starts

Bloodhounds Lead Armed Band of 40 Guards in Search of Pair.

A heavily-armed cordon of 40 reformatory guards encompassed the heavy woods near Pohick, Va., early today awaiting daybreak to close in on two desperadoes who fled yesterday from the Lorton Reformatory.

The convicts are John M. Kendrick, 36 years old, cohort of the slain Micky Duffy, once a South Jersey beer baron, and also a bodyguard of Milton "Milsey" Henry, who was slain because of his failure to free Kendrick, and Robert E. Gales, 41 years old, a dangerous narcotic addict.

The men broke away from the wall-less reformatory late yesterday afternoon. Soon their flight was discovered and a posse of guards, guided by bloodhounds, set out in pursuit.

The bloodhounds trailed the men into the dense woods and then to the vicinity of Pohick, where the men were believed to be cornered in a heavy wood, between the highway and the railroad tracks.

A bloodhound, which went into the woods, came out yelping in pain, its sides cut in numerous places by knives. The guards, believing that the men are armed, were ordered not to venture into the woods until daybreak.

Kendrick was serving eight years for assault, with intent to kill Patrolman Thomas D. Bacon, who sought to arrest him and Harry Yudelevit, while they were attempt-

Continued on Page 2, Column 2.

France Plans Tax In Dollar Decline

Paris, July 3 (A.P.).—A compensatory exchange surtax of 15 per cent on American imports is likely to be imposed in the next few days if the United States dollar continues its drop in relation to the franc.

It is understood that France already has advised the State Department in Washington, through the ambassador, that imposition of the tax is imminent.

The tax would be the same as that imposed on British imports when the pound went off the gold standard. The government was favorable to removing the British surtax, but faced heavy parliamentary opposition and abandoned the idea, making imposition of a similar surtax on American products apparently inevitable.

Winking Lincoln Gives Away Spurious $5 Bill

Des Moines, July 3 (A.P.).—Even counterfeiters must have their little jokes.

So Des Moines bankers are on the lookout for $5 bills bearing the likeness of Abraham Lincoln with a wink in his right eye. Bankers say the art work on the bills is exceptionally good, except for the frivilous touch.

"Social Meeting" Held on Cruiser Deals With Domestic Issues.

President Will Scrutinize Programs Wednesday at White House.

Annapolis, Md., July 3 (A.P.).—Aboard the cruiser Indianapolis out in Chesapeake Bay, President Roosevelt today received from his Cabinet officers their plans for national recovery.

He focused his attention upon a domestic drive which he is convinced can bring a great measure of betterment to conditions in this country, regardless of how world plans develop at the World Economic Conference

The unusual Cabinet meeting on board a warship was described by sea-timid Cabinet members as "almost entirely social," but they left with the President the plans for the back-to-work movement they have been drafting during his two weeks' vacation.

Eager to open the domestic recovery movement Wednesday morning, after his return to the White House, the President took over the plans for study tonight and tomorrow.

Domestic Issues Only.

The Cabinet members who boarded the Indianapolis today after considerable hesitation because of the choppy waves of Annapolis Roads were the officers principally concerned with the domestic situation.

No one was present from either the State or Treasury Departments. Mr. Roosevelt was standing firmly on the statement, sent today to the London economic parley, opposing immediate stabilization of currency until the gold bloc, which has been demanding it can show that their currencies are ready for a fixed ratio with those of the United States and Great Britain.

The President was principally interested in the data brought to him by Secretaries Ickes and Roper, the chairmen, respectively of the Public Works and Industrial Recovery Boards.

Work Projects Ready.

Ickes said he had ready a list of projects for immediate work. His board has been called to meet on Thursday to name these projects after they have been scrutinized by the President.

Roper said "we are making real progress on the industrial stabilization campaign." He detailed the steps that had been taken toward fixing of codes of works and wages for the various industries.

The other Cabinet members aboard the Indianapolis for the three-hour luncheon session with the Chief Executive included Attorney General Cummings, Secretaries Dern, Swanson and Wallace and Assistant Secretary Roosevelt of the Navy.

The President also showed considerable interest in the report of Secretary Wallace on the progress of the farm relief program. There

Continued on Page 2, Column 3.

2 Boys Get Death In Murder of Woman

Amherst, N. S., July 3 (A.P.).—Alvah Henwood and Trueman Smith, each 18 years old, were sentenced today to be hanged September 11 for the murder of Mrs. Elmer Smith, an elderly invalid.

According to confessions introduced at the separate trials of the youths, Smith struck the elderly Mrs. Smith over the head with a baseball bat and young Henwood cut her throat. The youths escaped with $130 after the crime.

Summary of Inside Pages

Pages.
2—Open Prices Get Approval.
3 Departments Drop 711.
Gold Bloc Faces Dilemma.
Russell Boardman Is Dead.
Factor Clews Prove Futile.
3—Cotton Plan Reaction Varies.
Balbo Postpones Iceland Hop.
Hoot Gibson in Plane Crash.
Heat Blamed at Lorton.
Oldest Naval Officer Dies.
4—The Federal Diary.
Society.
5—Women's Features.
6—Editorials.
7, 8, 9—Financial News.
10—The Post Comics.
Radio Programs.
11, 12, 13—Sports.
14, 15—Classified Advertisements.
16—Jobless Girl Leaps 5 Floors.
Lights to Replace Avenue Poles.
Road Project Planned.
Merger Form Is Approved.
Gas Data Is Demanded.
About the Slowshops.

Dilemma Faces European Gold Bloc Countries

Must Abandon Standard or Adopt Economic Isolation Policy.

By Harold J. T. Horan.

France and other European nations in the gold bloc have been brought face to face with a dramatic dilemma by President Roosevelt's decision against stabilization of the dollar. They either will be forced off the gold standard themselves, or they will have to embark on a policy of intense economic nationalism. This was the consensus in authoritative governmental sources here yesterday.

The suggestion was deprecated that the President's decision had been taken against France because of her leadership in default of intergovernmental debts. Nevertheless, it was freely admitted that the President's stand will affect no country as seriously as it will France. One authority observed: "France may realize before this present monetary crisis is passed that her position in the matter of debts has cost her much more than the $60,000,000 she should have paid, and didn't, on her last two instalments to the United States."

French Prices Maintained.

The internal situation in France, according to another authority is growing increasingly untenable. He said:

"French prices are now about as high as they were before the United States went off the gold standard."

"The prices in the United States and other countries have increased as national currency slipped further off the gold price of commodities. France keeps up her price level through artificial restrictions like quotas and tariffs, which have created an uneconomic system that gradually will have to evolve into some more definite form. The internal value of French investments is kept level all right, but the adverse effect on foreign trade is beginning to tell on French exporters. How can they compete in foreign markets with British or American goods which benefit by depreciated currency?"

The main countries affected by the President's dictum are France, Switzerland and Holland. Belgium and Italy also are technically on the gold standard, but with rigid restrictions regarding gold exports.

Depreciation Is Favored.

In France and Holland there is growing evidence of movement in favor of depreciation of the franc and the florin. Sir Henri Deterding, famous head of the Royal Dutch Shell Oil, is the chief protagonist for the devaluation of the Dutch florin. In France, a former undersecretary for commerce, Raymond Patenotre, is urging the government to follow the trend and save the franc by agreeing now to some form of controlled devaluation of the franc before the French treasury is forced to seek an emergency stabilization which will cut much deeper into the income of the French householder.

The French situation as it is envisaged in official sources here is as follows:

"As the dollar and other foreign currencies move up in relation to the franc, the disparity between the price levels of France and those of her neighbors will be increasingly greater. This will mean continuing unemployment and reduction of exports and general financial strain on the French banking system.

Will Cut Tourist Trade.

"Furthermore, that great element of strength in the French balance of payments, the tourist trade, will dwindle to an astonishing rate in the face of higher French prices than the tourist pays at home and certainly much higher prices will prevail in France than can be found in Germany, England or Italy. The time will then come when France will have to readjust her currency to the world level of prices. This can only be accomplished through depreciation of the franc or a deliberate policy of isolation and self-containment. Of course, France is better able to wage a war of this kind by herself because she holds in her African empire the granary of the nation, in much the same way that ancient Rome was alimented by Egypt. However, it remains to be seen whether the powerful and costly export business that has been built up by French businessmen over the past ten years will stand to see their entire project scrapped for an insular system of national self-sufficiency."

Huge Dead Fish Not Killer Whales

Miami, Fla., July 3 (A.P.).—An expedition from Miami reported today that scores of big fish cast upon the desolate beach in the Cape Sable region south of here were black fish, and not killer whales as fishermen in the area believed. The expedition, headed by Henry G. Frampton, newspaperman and naturalist, counted more than 200 of the huge fish dead on the beach.

Frampton and others in the party said they believed the fish were lured in too close to the beach by a full moon that brought excessive high tides, and then when the tides receded swiftly the fish were left stranded in shallow water.

The black fish, known as a member of the whale family, is perhaps the most timid of the tribe. Killer whales are considered the most vicious. Frampton said the fish measured from 12 to 30 feet in length, and each weighed between 2,000 and 6,500 pounds.

Curtis Returns Home On Eve of Radio Talk

Topeka, Kans., July 3 (A.P.).—Charles Curtis, former Vice President, visited his old home town today preparatory to departing tonight for Mexico City, where he will attend the North American Radio Conference as an "unofficial observer."

Curtis said one of his clients was Dr. John R. Brinkley, of Milford, Kans., twice unsuccessful independent candidate for the governorship of Kansas, who is interested in a powerful radio station at Villa Acuna, Mexico.

Sorority Girls Dressed Nautically to Swim Today

Post Staff Photo.

Following a brief welcome by Mrs. Franklin D. Roosevelt and a strenuous "model initiation," members of the Alpha Omricon Pi Sorority in convention at Arlington Hall, Va., last night went in for a final bit of training before the swimming events at noon today: Left to right, front row: Isabella Hunter, Kitty Robinson, Mildred Kettler, Martha Beeuwkes, Marjorie Jervis, Eleanor Dickey, Dorothy Carlaw. Rear row, left to right: Margaret Cools, Rebecca Mathews, Edith Collins, Yolanda Jackovics, Eva Miller and Julia Dodson.

Death Strikes Boardman at Peak of Career

Injuries in Take-Off During Derby Flight Are Fatal to Noted Pilot.

Indianapolis, July 3 (A.P.).—The adventurous career of Russell Boardman, 35-year-old Boston and Springfield, Mass., aviator and sportsman, was terminated today by death.

Injuries suffered last Saturday while streaking down the runway of the municipal airport here caused his death. He had landed to refuel while racing across country in the New York-to-Los Angeles Air Derby. During the take-off in resumption of his westward flight a cross-wind caught his tiny ship and sent it spinning out of control.

Boardman, dragged beneath the craft as it struck the ground, wheels up, suffered a fractured skull and a punctured lung. He never regained consciousness.

For nearly 48 hours, however, a spark of life remained, giving his wife an opportunity to reach here from Providence, R. I., and his brother, Earl, time to come from Albuquerque, N. Mex. Both hurried here by air.

The brother was with him when he died. Mrs. Boardman, worn by anxiety and a long vigil, had left a few minutes before when physicians advised that she obtain some rest. Grief stricken, she left for Boston this afternoon by airplane to await the arrival of her husband's body there.

Boardman, who had distinguished himself by a nonstop flight from New York to Istanbul, Turkey, in 1931, in company with John Polando, was counted one of the country's leading pilots.

Desperadoes Flee; 40 Guards in Hunt

Continued from Page 1.

ing to enter a store at 629 E street northwest. Bacon was shot in the foot.

Both Kendrick and Yudelevit were bodyguards for "Milsey" Henry, who was the local contact man for scores of out-of-town criminals. Henry imported safecrackers here, who perpetrated a series of safe-blowings over a period of months.

It was Henry's failure to "spring" and his refusal to supply them with bondsmen and attorneys, which was given by members of the underworld of Philadelphia as the reason for his death on April 22, 1932. He was killed near his home at Sixteenth and Newton streets northwest by two men, who discharged five loads of shot into his body.

Charles Harris is now in the death cell at the District Jail for the murder of Henry. Harris is a denizen of the Philadelphia and Camden, N. J., underworld, which had been blamed for safe-crackings here two years ago.

In addition, Kendricks and Yudelevit were blamed for the holdup of Bill Moses, Washington gambler, who was slugged by holdup men when he was making a delivery of a day's receipts to his superior. The holdup occurred at Fifteenth and Allison streets northwest.

It was Milsey Henry, police say, who "fingered" numerous holdups and safe-cracking jobs in Washington. He was the man who "staked" Joseph Hayes, notorious Chicago gangster, who was killed two years ago during an attempted holdup of the bank of Upper Marlboro.

Kendrick, born in Washington, the son of a District policeman, became associated with the Micky Duffy gang in South Jersey and also with Philadelphia gangs.

Tossed Firecracker Sends Man to Hospital

The victim of a preholiday celebrant, Hawford Talbot, 915 Fifth street northwest, was treated at Emergency Hospital for burns on his left leg.

A large firecracker, tossed from a passing automobile, exploded between his feet as he was standing on K street near Fifth northwest.

Boris and Queen Ioanna Leave Sofia Incognito

Sofia, Bulgaria, July 3 (A.P.).—King Boris and Queen Ioanna left the capital incognito this afternoon, their probable destination being Italy, the native home of the queen. The infant princess remained at Sofia.

Cheats River

Two Boys Are Fished Out of Potomac After Their Canoe Capsizes.

Twelve-year-old George Minker, 607 Sixth street southwest, and 14-year-old Clarence Welch, 317 N street southwest, narrowly escaped drowning in the Potomac River last night when the canoe capsized in the swift current near Key Bridge. They were rescued by persons aboard a 40-foot cruiser, owned and operated by Charles M. Upham, of the Willard Hotel.

The accident had an ironical aspect, as in renting the canoe from the Dempsey Boat House, on Canal road, the night manager at first refused to accept a ticket from a thrift book which was offered in payment.

Clews to Factor Prove Futile in Hunt by Police

Young Son of Kidnaped Millionaire Says He Will Pay Big Ransom.

Chicago, July 3 (A.P.).—The atmosphere was charged with expectancy tonight as mysterious emissaries came and went from the hotel room where "Jake" Factor's attorneys directed their hunt for the kidnaped millionaire.

In mid-afternoon the departure of a messenger with a bulging envelope gave rise to the report that part of the Factor investment portfolio was being turned into cash for the ransom.

From the room itself no new word was forthcoming. There was a reiterated denial that any communication had come from the abductors.

"I stand ready to pay the $75,000," said Jerome, 19-year-old son of the missing international speculator, adding in the next breath that he had "not got the money raised yet."

Detectives chased phantom clews across northern Illinois, hunting the lair of the kidnapers, while the Factor family waited in their several luxurious hotel suites to hear the climax of this latest sensational chapter in the Factor novel.

A squad car went shrieking through suburban Niles this afternoon on a receipt of a telegram from a New Yorker purporting to tip off the rendezvous of the gang. The police, ever suspicious of the Touhy gang but never seeming to meet personally any of its mebers, thought they had discovered the Touhy address at last.

The telegram, however, led them to a little stone house "from Niles, north one mile, 340 feet and west one mile, 480 feet," where they were instructed to look on the top floor for Factor and four others.

On the top floor there was nothing. On the main floor a reputable citizen of Niles was amazed at this special attention from police, and they went away satisfied the telegram was a hoax.

President GetsData On Recovery Drive

Continued from Page 1.

was understood to be some consideration of cutting down on the proposed $150,000,000 fund for wheat and cotton growers.

Remains on Indianapolis.

Mr. Roosevelt, after chatting with his Cabinet aids, sent them ashore across the 3-mile stretch of choppy seas aboard a submarine chaser and remained on the Indianapolis for the night. He has plans to leave the cruiser tomorrow and return late in the day to the White House by motor. There was a possibility, however, he might remain here until early Wednesday morning.

"Really our meeting today with the President was almost entirely social," reported Secretary Ickes. "He invited us to have luncheon with him on the Indianapolis at our last Cabinet meeting in Washington before he left.

"We had a happy visit and heard some mighty interesting stories from Mr. Roosevelt about his sailing trip up the Atlantic."

$53 in Meats Stolen From Butcher Shop

Meats valued at $53 were reported stolen from the market of Jacob Lipkins, 1512 U street northwest, by burgulars Sunday night.

Sorority Fete Is Applauded By First Lady

Alpha Omicron Pi Parley's Festivities Include Many Stunts.

Vying with the "lightning change" artists of the old-time vaudeville, members of the Alpha Omicron Pi Sorority last night assumed varied roles to complete tre program of the second day of their biennial convention at Arlington Hall, Va., this week.

First the members—175 of them—sat in attentive silence while the First Lady of the Land bade them welcome to their convening place, then applauded her vociferously when she told them that, though she had pressing engagements elsewhere she would remain with them in spirit. Mrs. Roosevelt was scheduled to reach Arlington Hall for dinner and to make a formal address, but failed to arrive in time when her chauffeur missed the winding trail that leads to the beautiful Virginia school.

Then, a "model initiation" was staged, to show delegates of visiting chapters just how the new member should be acclimated. Reporters were not allowed, but audible screams, followed by pleading intonations, gave rise to the belief that once one is inducted into the sorority the said induction will be a lasting memory.

Business occupied but little time in last night's session. Once the meeting had adjourned, several of the entrants in today's water events at the Arlington Hall pool donned their bathing suits and began last-minute training. The swimming contests will be held at noon today.

At 2 p. m. today Mrs. Mary M. Breckinridge and Bland Morrow will discuss social service work. Following the addresses there will be a round table discussion of the same topic, with particular emphasis on the national aspect of the work.

Tonight is "stunt night." Secrecy surrounds the type of stunts planned by the various groups for their portion of the entertainment.

The sessions are being presided over by Kathryn Bremar Matson, grand president of the national organization. Officers will be elected by the close of the week and installation ceremonies will be held Saturday at 2 p. m.

Post Will Circle Globe by Himself

Continued from Page 1.

rate guide, but will be useful in checking his other observations.

The compass is a recent development and is in experimental use by the Army Air Corps.

Gatty Praises Hop.

Harold Gatty, Post's companion in the flight around the world, was at the airport to bid his companion bon voyage. Gatty, who is stationed at Bolling Field, said:

"If anyone can get around alone in record time, Post is the man. He is perfectly equipped personally, and has the best mechanical equipment available."

Post will carry 650 gallons of gas, 110 more than he and Harold Gatty carried in the same plane in their record flight of 8 days, 15 hours and 51 minutes over approximately the same course. This will give the plane a cruising range of 4,500 miles, sufficient margin for any of his projected hops. The plane is the Winnie Mae, with a 550 h. p. Wasp motor.

Post was unable to answer an interviewer's question as to what he considered his greatest hazard. He thought for several minutes and said, "I don't know," in a puzzled manner.

Furnishes Own Map.

He conferred with Lieut. J. F. Gillon, of the hydrographer's office of the Navy, where his course was charted. Post furnished all his own maps. He said he has no backers, and that his own money is being used on the flight, with the exception of some contributions by friends in Oklahoma City. Engine and plane manufacturers, and the Sperry Gyroscope Co., makers of the robot pilot, have cooperated in furnishing equipment.

Jimmy Mattern's plane may have "let him down," Post said in discussing the Texas flier's attempt at a world solo flight record. The "beating" that Mattern's plane took in the accidents in Russia might have caused a failure in the air on his flight toward Alaska. Another possibility is that Mattern has landed on one of the islands in the Aleutian group and is walking out, Post said.

3.2 Fireworks To Bring in 4th At Dawn Today

But Holiday Will Improve; Takoma Park to Parade; Rites at Monument.

Dawn will come like thunder this morning out of some place across Chesapeake Bay and you'll know it's the Fourth of July. The thunder will be supplied by an army of Tom Sawyers and Huckeberry Finns of Washington, who, by the dawn's early light, will apply matches to scarlet cylinders of 3.2 gunpowder.

By the time young America exhausts its supply of fireworks—9:30 a. m.—a parade will be starting at Takoma Park. Headed by a detail of Maryland and Washington police, the procession will swing through the Maryland section of the town, then into the District.

Sandwiched between the police escort and the marching units will be the United States Army Band, under the direction of Capt. W. J. Stannard. Mayor Frederick L. Lawton, of Takoma Park, will be marshal.

Veterans Will March.

Behind the band will march a company from the 121st Engineers, District of Columbia National Guard; a company of infantry from Silver Spring, Md., of the Maryland National Guard, and a detachment from Walter Reed Hospital.

A veterans section will be headed by Takoma Park Post, No. 28, American Legion. It will display for the first time in public the large collection of flags donated by the allied countries in the World War. The section will also include Takoma Park Post, No. 350, Veterans of Foreign Wars, and auxiliaries of the American Legion and Veterans of Foreign Wars, together with the several Boy Scout and Girl Scout troops and schoolboy patrols.

Civic organizations taking part will include the Takoma Park Citizens Association, the Citizens Association of Takoma, D. C.; the Community League of Takoma Park, the Young Men's Democrat Club, the Women's Democrat Club, and the Takoma Park Chamber of Commerce. A number of business organizations will also take part.

Takoma Line of March.

Starting at Ethan Allen avenue, the line of march will proceed along Carroll avenue to Cedar street and will disband on the grounds of the Takoma Park public school. After the parade, a ceremony will be held in the school auditorium at which Thomas P. Littlepage, president of the Washington Chamber of Commerce, will speak.

In the setting of the Sylvan Theater on the Washington Monument Grounds, the Capital's celebration will begin at 7:15 p. m. with a concert by the Marine Band, under the leadership of Capt. Taylor Branson. Veteran and patriotic organizations from all parts of the city will then present a massing of the colors ceremony.

At the ensuing exercises, Senator William H. King, of Utah, will be the speaker. He will be introduced by Claude W. Owen, chairman of the committee of 100 in charge of the celebration. Senator King's address will be broadcast over a Nationwide hook-up by the Columbia Broadcasting Co.

Fireworks to Be Finale.

Other features of the program will be invocation by the Rev. Joseph R. Sizoo, pastor of the New York Avenue Presbyterian Church; reading of the Declaration of Independence, by Judge Robert E. Mattingly, and an oration on Thomas Jefferson, by Miss Grace Colliflower, winner of second place in the recent National Oratorical Contest.

At the conclusion of the speechmaking, 100 torchbearers, accompanied by the Drum and Bugle Corps of Victory Post, American Legion, will march to the platform. The colors will be presented by a soldier, a sailor and a marine, with 13 Boy Scouts representing the 13 original States.

Buglers will then sound "Retreat." The flag will be slowly lowered to the strains of "The Star-Spangled Banner." The color bearers will form a procession to the Washington Monument. Aerial bombs will explode and a great fireworks display, grand finale of the day, will begin.

Six thousand chairs will be made available on the north slopes of the grounds.

Here's Day's Program For 4th Celebration

Today's Fourth of July program in the Capital follows:

8:30 a. m.—Athletic events, Potomac Park.

9:30 a. m.—Parade, Takoma Park.

10 a. m.—Beginning of all-day celebration by Burroughs Citizens Association.

1:30 p. m. to 5 p. m.—Endurance bicycle race by Century Road Club around polo field in Potomac Park.

1:30 p. m.—Ten-mile marathon from Mount Vernon highway bridge to Takoma Park playground.

3 p. m.—Celebration by Continental Congress of Workers and Farmers and address by Representative Francis B. Shoemaker, of Minnesota, Sylvan Theater.

3:30 p. m.—Polo game between War Department team and Fauquier-Loudoun Polo Club, polo field, Potomac Park.

7:15 p. m.—City-wide celebration, including fireworks, Washington Monument Grounds.

Parachute Jump Set After Fireworks Tonight

A night parachute jump by Edward Butler will be staged at Washington-Hoover Airport tonight at 10 o'clock. The jump will follow the fireworks on the Monument Grounds, and Butler will carry a light by which to illuminate his parachute during the descent. He will jump at an altitude of about half a mile. Passenger flights over Washington before and after the fireworks will be flown by the Atlantic Seaboard Airways.

Perfect Black Rose Produced.

Sangerhausen, Germany, July 3 (A.P.).—The Sangerhausen Rosarium claims to have produced a perfect black rose after years of experimenting. The Rosarium, said to be the largest in the world, has an exhibition of 400,000 roses of 900 varieties.

Gen. Johnson's Approval Given To Open Prices

Declares, However, Public Will Be Protected From Extortion.

By J. Bernard McDonnell.

Hugh S. Johnson, national industrial recovery act administrator, yesterday partly met the plagueing question of price-fixing by giving his approval to "open price associations."

The public would be protected from extortionate prices, Gen. Johnson said, but he refused to define, except in most general terms, what he meant by extortionate prices and also refused to discuss in any detail what would be considered a reasonable margin of profit or a reasonable spread between cost and selling prices.

The so-called open price associations, proposed by Gen Johnson, would operate through a central committee in each industry. Each week the producers would report their trade to headquarters what they had sold and at what prices. Their competitors would thus be advised of competitive prices. This would not be actual price-fixing, but it would tend to price-fixing. Such "open price associations" were one of the things about which much complaint was raised in bygone years and they were at least partly responsible for some of the restrictive laws imposed on industry.

Hearings on 20 Codes.

The first code, that of the cotton textile industry, is expected to be submitted to President Roosevelt within a few days, Gen. Johnson said. But the code would be accompanied by suggestions which would be proposed by the Recovery Administration, the administrator said. What these changes would be Gen. Johnson refused to indicate.

The furious pace set by the Recovery Administration is carrying the work forward with such rapidity that most of the executives are dizzy with the Johnsonian speed. There may be as many as twenty codes under consideration in public hearings within the next ten days, Gen. Johnson told reporters. These hearings would be conducted by deputy administrators. Some may be held outside Washington.

Among the industries reported just about ready to have their codes considered publicly are the anthracite and bituminous, automobile, oil and steel.

Code on Women's Wear.

The next code to take the center of the public stage is expected to be that drafted by the women's wear industry. It may be submitted tomorrow. The oil code may be submitted the same day. The wool industry code is said to be nearly ready.

Reiterating previous declarations, Gen. Johnson made it clear that the recovery administration does not intend to permit the code of any industry to become a weapon for the employers against the employes. Neither does the administration intend that the new law shall serve as the vehicle for wildcat prices increases, Gen. Johnson again said. He said there must be a genuine increase in purchasing power and the results of increased wages and employment must have a chance to "bite in" before there shall be any widespread increase in prices if there is to be any lasting benefits from the recovery program.

Returning to the questions involved in the inauguration and enforcement of the cotton textile code, Gen. Johnson said that he "would certainly ask them about it" if he found that manufacturers who were parties to the agreement were guilty of violating the spirit of the code by increasing their rental and other charges to workers who were more or less compelled to live in the so-called model villages set up about the mills.

Plans Dash Here

CAPT. J. ERROL BOYD, who today will attempt a dawn-to-dusk flight from Haiti to Washington.

Boyd Expected Here Today on Hop From Haiti

Aviator, Recovered From Tropical Fever, Will Make Plane Dash.

Capt. J. Errol Boyd, war-time ace and ocean flier, will attempt a dawn-to-dusk flight from Port-au-Prince, Haiti, to Washington today, carrying messages of goodwill from Stenio Vincente, president of the Haitian Republic, to President Roosevelt.

The famous Bellanca plane, Columbia, in which Capt. Boyd made the nonstop flight to Haiti June 11, will be flown by Boyd, with Robert G. Lyon, former Navy flier, as co-pilot. Since his flight to Haiti Capt. Boyd has been confined by an attack of tropical fever. H. P. Davis, who accompanied him on the outward flight as observer, is suffering from the same malady, and he will return to the States by steamer.

The fliers will be met at Washington Hoover Airport by the Haitian minister, Dantes Bennegarde. Taking off at 4 a. m. with the favoring winds now prevailing the average cruising speed of the sturdy Columbia will probably be increased, so as to make the flight in 16 or 18 hours. This would bring them to the Capital about sundown.

Capt. Boyd and his two companions were decorated by the government of the West Indian republic with the Ordre de Honneur et Merite at a final reception given in their honor at the presidential palace at Port-au-Prince, according to the New York consul general. Charles B. Vincente, a brother of the president. The highest order, that of ranking officer, was bestowed upon Capt. Boyd, while Davis and Lyon were made knights chevalier. The decoration was originated by the founder of the black republic, Henri Christophe, in 1811.

On his flight to Haiti, Boyd encountered severe head winds, sometimes equaling 40 miles an hour in velocity, depleting his gasoline supply until he had to land 60 miles from his goal, the capital city. The fliers spent 12 hours in the tropical jungle, and it is believed this period caused their infection with the fever of which he has just recovered.

Bomb Blast Fires 16 Houses.

Budapest, Hungary, July 3 (A.P.). The newspaper A Reggel reported today that a bomb explosion in the village of Potrete in the Zala district caused a fire destroying sixteen houses. Eight firemen and four other persons were injured

3 Departments Drop 711 Here; Rehiring Plans

Total of 1,181 Out in Commerce, Agriculture and Interior.

By Robert C. Albright.

While reemployment negotiations got actively under way, 1,181 more Government workers, including 711 employed in three Washington departments, yesterday were separated from the Federal service.

The separations were spread unevenly through the Agricultural Department, which released 658, the Bureau of Foreign Domestic Commerce, which let out 426, and the Interior Department, which dropped 97.

At the same time, officials in several departments were trying, informally, to place the more competent of the long list of retrenchment victims. Others looked expectantly to the President for action, following yesterday's Cabinet conference at Annapolis.

Curtailments in the Agriculture, Commerce and Interior Departments yesterday in no sense represented final adjustment of the personnel situation, officials were quick to point out. Other separations must be made as the new fiscal year advances.

Reemployment Plans.

Officials meanwhile are known to be negotiating with chiefs of the new emergency set-ups with an eye to reemploying as many as possible. The President has communicated to some of his Cabinet members a desire to rehire trained personnel wherever this can be done.

Of the 658 separated from the Agriculture Department yesterday, 188 are Washington residents and 470 are employed in the field. In addition, 460 were placed on furloughs of varying lengths, mostly indeterminate. These included 300 employes of the market news service, furloughed a minimum 60 days.

The Commerce Department at one stroke yesterday dropped 426 of the 835 Washington employes of the Bureau of Foreign and Domestic Commerce. Of this number, 393 were let out on the basis of efficiency ratings, including 53 married workers whose mates also are in the Federal service. There were ten 30-year retirements and 23 resignations.

The bureau's market research activities were hard hit by the separations, and some of the commodity divisions were almost wiped out. For example, 18 of the 27 persons in the foodstuffs section were dropped.

Bureau of Mines Next.

The separations were in addition to the 107 foreign service employes of the bureau recently dropped, and 138 released when domestic field offices were cut down last week. Nor do they include any of the 258 separations from the Bureau of Standards.

Commerce Department officials made known that at least one other agency, the Bureau of Mines, will be hit just as hard, proportionately, as either the Bureau of Foreign and Domestic Commerce or the Bureau of Standards.

The Interior Department yesterday separated 74 from the Geological Survey, including 36 involuntarily retired, 15 released because they are married, 23 on the basis of efficiency, and 4 who applied for optional retirement.

The Interior Department announced 14 employes of the Secretary's office will be dismissed July 15, all but 1 of whom will receive a retirement annuity. In the Indian office, 9 are to be separated and 2 furloughed. Two of these will be released because they are married, and 7 under the 30-year retirement clause.

Figures Held Tentative.

"Other separations will be made as soon as selections have been completed," the department announced.

At the Agriculture Department, it was said the separation figures represented "hasty approximations" and were "highly tentative."

It was said the Bureau of Plant Industry is dropping 50 Washington employes, 110 in the field and furloughing others. The Biological Survey was said to be dropping 11 local employes, 96 in the field and furloughing others.

The Washington Post announced Friday that extension of the 15 per cent Government pay cut beyond July 1, by means of an Executive order, was merely a matter of routine. The cut is determined by a cost of living differential, with 1923 as the basic period. Only as a living cost rise offsets this differential will the cut be scaled down.

Statement of Roosevelt Dispatched to Conference

London, July 3 (A.P.).—The text of President Roosevelt's message to the World Economic Conference today follows:

"I would regard it as a catastrophe amounting to a world tragedy if the great conference of nations called to bring about a more real and permanent financial stability and a greater prosperity to the masses of all nations should in advance of any serious effort to consider these broader problems allow itself to be diverted by the proposal of purely artificial and temporary experiment affecting the monetary exchange of a few nations only.

"Such action, such diversion, shows a singular lack of proportion and failure to remember the larger purposes for which the economic conference originally was called together.

"I do not relish the thought that insistence on such action should be made the excuse for continuance of the basic economic errors that underlie so much of the present world-wide depression.

"The world will not long be lulled by the specious policy of achieving a temporary and probably an artificial stability in foreign exchange on the part of a few large countries only.

"The sound, internal economic system of a nation is a greater factor in its well-being than the price of its currency in changing terms of currencies of other nations.

"It is for this reason that reduced costs of government, adequate government income, and ability to serve its government debts are all so important to ultimate stability.

"So, too, all fetishes of so-called international bankers are being replaced by efforts to plan national currencies with the objective of giving to those currencies a continuing purchasing power which does not greatly vary in terms of the commodities and need no modern civilization.

"Let me be frank in saying that the United States of America seeks the kind of dollar which a generation hence will have the same purchasing power and debt-paying power as the dollar value we hope to attain in the near future. That objective means more to the good of other nations than a fixed ratio for a month or two in terms of the pound or franc.

"Our broad purpose is permanent stabilization of every nation's currency. Gold or gold and silver can well continue to be a metallic reserve behind currencies, but this is not the time to dissipate all reserves. When the world works out concerted policies in the majority of nations to produce balanced budgets and living within their means, then we can properly discuss a better distribution of the world's gold and silver supply to act as a reserve base of national currencies.

"Restoration of world trade is an important partner, both in the means and in the result. Here, also, temporary exchange fixing is not the true answer. We must, rather, mitigate existing embargoes to make easier the exchange of products of which one nation has and the other has not.

"The conference was called to better, and perhaps, to cure fundamental economic ills. It must not be diverted from that effort.

Police Set to Cope With 4th Traffic

Special Parking Rules Will Care for Cars During Fireworks Display.

Traffic arrangements and parking restrictions for visitors to the Fourth of July program and fireworks display on the Monument Grounds tonight will be about the same as in recent years, it was announced yesterday by Park Police officials.

Parking will be prohibited on Fourteenth street from Pennsylvania avenue northwest to Water street southwest. To offset this restriction, the parking areas in the rear of the Navy and Munitions Buildings will be open after 6 p. m. Entrance to these areas will be only from Nineteenth or Twenty-first streets northwest. The parking space on Fifteenth street southwest back of the Bureau of Printing and Engraving will also be open, with an entrance on the north end from Fourteenth street.

Entrance into the Monument grounds will be allowed from Fourteenth street only.

Sixth Street Structure Held Liquor Nuisance

Supported by four affidavits alleging the signers had purchased liquor on the premises, the Government through Assistant United States Attorney Harold W. Orcutt yesterday filed in the District Supreme Court a petition asking that the building at 1029 Sixth street northeast be enjoined as a nuisance within the purview of the prohibition law.

Charles McKinley Washington, Allie Washington and Leo Ford were named as tenants of the building, which has a restaurant on the first floor, and Louis and Rebecca Epstein were named as the owners of the property. The Epsteins do not live at that address.

Pope Greets Denver Bishop.

Vatican City, July 3 (A.P.).—Pope Pius received in audience privately today Bishop Urban J. Vehr, of Denver, Colo. This was Bishop Vehr's first visit to his holiness since he was made bishop, April 17, 1931. The Pope received the Denver prelate cordially and talked with him at length on conditions in his diocese. The pontiff then imparted the apostolic blessing.

NAPOLEON
is on his way
to Washington
?

Heat Is Blamed At Lorton for Food Protests

District Penal Head Says Good Quality Served in Model Institution.

The protests against food served in the Lorton Reformatory, which caused three demonstrations over the week-end, became the subject of an investigation yesterday by Capt. M. M. Barnard, superintendent of District penal institutions.

After a tour of the reformatory, which is nationally famous as a model institution, Commissioners Reichelderfer and Crosby, and George S. Wilson, director of public welfare, declared that everything was normal.

"Reports of the incident were grossly exaggerated," emphasized Mr. Wilson. "Undoubtedly the heat of the last few days had a lot to do with the complaints of the prisoners. There was no violence nor were any threats made."

"We have every confidence in Capt. Barnard," said Commissioner Reichelderfer. "He is going to investigate to determine whether the complaints against the food are justified.

"He is a very fair man. If there is justification in the complaints, he will be the first one to correct it. I think the basis of the complaints is not so much the quality of the food as the manner in which it was prepared."

The head of District Commission said he sampled the food at the noonday meal and found it satisfactory.

Rumors that Capt. Barnard would be asked to resign because of the protests were vehemently denied by Commissioner Reichelderfer.

Only a short while ago, when there was a number of retirements of District employes and it seemed as though Capt. Barnard would have to be retired, the District Commissioner and the Department of Justice urged executive action so that he could be retained. This was done on Presidential order.

As a result of the complaints, Capt. Barnard removed the steward, E. C. Coffin.

Zita Johann Suit Settled.

Los Angeles, July 3 (A.P.).—Zita Johann, stage and screen actress, and her theatrical agents, Frank Joyce-Myron Selznick, Inc., and the American Play Co., reached an agreement out of court, it was learned today when her trial asking termination of their contract was put on the docket.

HUGH S. JOHNSON

ADMINISTRATOR OF THE INDUSTRIAL RECOVERY PROGRAM

Oldest Officer On Naval Lists Dies in Virginia

Rear Admiral B. F. Day Served 40 Years, Including Civil War Period.

Rear Admiral Benjamin Franklin Day, U. S. N., retired, the oldest graduate of the Naval Academy and the oldest officer on the Navy list, died yesterday at Buena Vista, Va., it was announced at the Navy Department. He was 92 years old.

Rear Admiral Day was born in Plymouth, Ohio, January 16, 1841, and was appointed to the Naval Academy from Ohio in 1858. During the Civil War he served in the U. S. S. Harriett Lane and in the U. S. S. Colorado in the Western Gulf Blocading Squadron. He was wounded in a night engagement July 3, 1863. He was attached to the Saugus of the North Atlantic Blockading Squadron and participated in the engagements with the Howlett House Batteries in the James River and attacks on Port Fisher.

The late admiral served in the U. S. S. Tuscarora from 1866 to 1868 and in the U. S. S. Contocook from 1868 to 1870, when he was ordered to duty in the Hydrographic office of the Navy. He commanded the U. S. S. Manhattan from 1875 to 1876 and the Rio Bravo during 1877 and 1878. After duty at the Navy yard, Norfolk, Va., he served as lighthouse inspector in the eighth district from 1881 to 1884, when he was given command of the U. S. S. Mohican.

He was on duty at the Boston Navy Yard for three years and commanded the cruiser Boston during 1892 and 1893, when he was transferred to command of the U. S. S. Baltimore. He served as president of the Steel Board in 1896 and 1897, when he was appointed as a member of the Naval Examining Board and served in that capacity until he retired from active duty at his own request after more than 40 years' service

Admiral Day was present in Ford's Theater here and was within a few feet of President Lincoln when the Emancipator was shot.

Funeral services for Admiral Day will be held today at the Buena Vista home of his son, where he died. Burial will be in Warren, Ohio. Admiral Day had expressed a wish that he be buried in Ohio beside his wife, and not in Arlington National Cemetery.

"What the Hell's the Matter With That Word," Implies Gen. Johnson.

Industrial Recovery Act Head Uses It Frankly to Newspapermen.

By Robert F. Whitney.

The use of the word "hell" as an expletive by a man in public life is no longer news.

Despite the fact that Charles Gates Dawes has left the service of his country and Smedley Butler's radio talks are edited, the appearance of a new proponent of the word has aroused no comment.

Hell is taken as matter of course, and if Brig. Gen Hugh S. Johnson, administrator of the national industrial recovery act, happens to say "hell, no," newspapermen refer only to the subject matter.

Gen. Johnson hits straight to the point. Picture last week's hearings at which a code is being drawn up for the textile industry.

Listen to Him.

It is hot. Johnson is in shirt sleeves. He rests on his elbows. Then he swings his leg over the arm of the chair. Then he gets up and curls foot onto the chair seat, sitting on it. He comments in his dry, slightly husky, but penetrating voice:

"Now, when you and I talked this over up in my office you said . . .

"You say this minimum wage will stop the employment of children, then why not put the child-labor clause in the code."

Gen. Johnson has dark-brown and thin hair which he keeps brushing back with his right hand if it is not occupied with a cigarette. His eyes are blue, deeply set. He smiles quickly and is back again to serious things in an instant.

The Busiest Man.

This is the man who is to put millions back to work. The man who is to show industry how it can cooperate to mutual profit.

"Reemployment is the emergent phase of the act," he said yesterday.

His associates describe him as the best man in the country for the job.

Gen. Johnson is the busiest man in Washington and has been so, long before the national recovery act was adopted by Congress. For he was one of its framers.

Not infrequently is he at his office as late as 2 a. m.

Industry's "dictator" is a veteran of many stirring events. He was with Pershing on the famed punitive expedition into Mexico in pursuit of the bandit, Pancho Villa. He was in charge of the feeding of the refugees of the San Francisco earthquake and fire.

Started Draft Plan.

Like many of the men who are coming to the forefront in these days, he was a valued public servant in World War days. He originated the plan for the selective draft and was executive in charge. He was a member of the War Industries Board.

Soldier, lawyer and manufacturer is a full career. Gen. Johnson resigned from the Army in 1919 to become vice president of the Moline Plow Co. Later he became associated with Bernard Baruch, and his name appeared on the directorates of many National concerns.

A fourth phase of the general's career might be the writing he did when he was a second lieutenant. He wrote two boys' books, "Williams at West Point," and "Williams on Service." And, too, he since has written many magazine stories and essays.

He was born near Fort Scott, Kans., in 1882. He married soon after his graduation from West Point. He has one son. His home is at Hewlett, Long Island.

Virginia Man's Body Is Found At Chain Span

Swimmer, Who Met Death Saturday Near Great Falls, Recovered.

The body of Norman S. Derr, 21, who was drowned Saturday afternoon while swimming at the mouth of Difficult Run near Great Falls in Fairfax County, Va., was recovered yesterday afternoon while floating in the Potomac River near Chain Bridge.

The body was sighted by Howard Havener, of Cherrydale, Va., who was watching the river near the bridge. He drove to the boathouse of Joseph Fletcher in the District and asked them to recover the body.

Fletcher and a fireman named Gulf, of No. 1 Engine Company in Washington, went out in a boat and brought the body to shore. Meanwhile R. M. Loughborough, of Fairfax, and County Policeman Lewis L. Finks, heard of the discovery and identified the body.

The Washington Harbor Police removed it to the District of Columbia Morgue, where it was positively identified by the youth's father, H. B. Derr, Fairfax county agricultural agent, and O'Niel Sutphin, Norman's companion on the fateful swim.

Funeral services will be held this afternoon with a short service at the grave in the Fairfax Cemetery, conducted by the Rev. Royal Rice, pastor of the Southern Methodist Church of Fairfax.

The youth is survived by his bride of a few weeks, his mother and father, and a sister Grace. He was a member of the Fairfax Council, Order of Fraternal Americans.

Mrs. Sauer's Rites Will Be Tomorrow

Funeral services for Mrs. Mary E. Sauer, of 1056 Quebec street, who died last Saturday as a result of a heart attack in front of her home, will be held at St. Stephen and the Incarnation Episcopal Church tomorrow at 10:30 a. m. She will be buried in Rock Creek Cemetery.

Mrs. Sauer was born at Piney Point, Md., in 1896 and was the daughter of Mrs. Ida R. Costin and the late Thomas Wesley Costin. She was active in social and church affairs in the Mount Pleasant section and was well known as the president of the mothers' class at St. Stephen and the Incarnation Church.

Surviving Mrs. Sauer are her husband, Edward N. Sauer; her son, Thomas Edward Sauer, a Central High School cadet; Mrs. Sauer's mother, Mrs. Ida R. Costin, and two brothers, Robert T. Costin, of Miami, Fla., and George W. Costin, of this city.

Mattern Rescue Fliers Arrive at Edmonton

Edmonton, Alta., July 3 (A.P.).—William Alexander and an expedition en route to Alaska to search for Jimmie Mattern, missing American round-the-world flier, arrived at 6 p. m., mountain standard time (8 p. m., Eastern standard time) tonight from Saskatoon, Saskatchewan.

5 Killed, 10 Are Hurt In German Mine Blast

Recklinghausen, Germany, July 3 (A.P.).—Five workmen were killed today and ten seriously injured in a surface explosion in a Blumenthal mine during the coal washing operations.

Boy Is Gravely Hurt By High Tension Wire

Picking up a high tension wire of the Virginia Public Service Co. on Ridgley street, Clarendon, Warren Campbell, 9-year-old son of R. H. Campbell, of Clarendon, is in Georgetown Hospital suffering from a severely burned right hand.

The child was playing on the road near his home yesterday morning when he came in contact with the wire, which was forced down in the storm Sunday night. He was rushed to the hospital by the Clarendon rescue squad.

Girl Hitch-Hiker Dies On Getting Fare Home

San Diego, Calif., July 3 (A.P.).—Mary Turnbaugh, 16, who hitch-hiked here a month ago from the East, died yesterday at the home of friends after a heart attack. She had received a railroad ticket to her home in Owenings Mills, Md., and the excitement apparently brought on the heart attack.

Three Favored For Vacancy in County's Board

H. L. Watkins Likely to Succeed A. W. Souder in Montgomery Post.

Montgomery County Bureau of The Post, 8706 Georgia Ave., Silver Spring, Md. Telephone Shepherd 2363.

Selection of a successor to Montgomery County Commissioner Archie W. Souder, of Damascus, whose funeral was held yesterday, has narrowed down to three men, Morgan Watkins, of Cedar Grove; Harry Lee Watkins, of Cedar Grove, and Garner W. Duvall, of Damascus, son of the late Commissioner Sherwood Duvall.

Political observers favor Morgan Watkins as the choice since he has been more active than Harry Lee Watkins in political work and apparently has more support from the powers that be in the Damascus district. Garner Duvall is expected to be eliminated, since he several days ago was appointed to a good position which has more future for him than a country commissionership.

Mr. Duvall was appointed road supervisor under the State Roads Commission, and since he is a young man, he has possibilities for more rapid advancement than if he were to accept the commissionership made vacant by his father's death two weeks ago.

Funeral services for Commissioner Souder, who shot and killed himself the day after he took his seat on the board of county commissioners, were held yesterday at the residence in Damascus. The services were conducted by the Rev. W. Clark Main, pastor of the Damascus Methodist Episcopal Church, with burial in the cemetery adjoining the church. The county commissioners and the board of directors of the Bank of Damascus acted as honorary pallbearers.

Active pallbearers were Judge Donald A. DeLashmutt, William DeLashmutt, president of the bank; Dr. J. M. Boyer, Bradley M. Woodfield, John Hager and Chief of Police Alvie A. Moxley.

Mr. Souder was cashier of the Bank of Damascus, but had been granted a leave of absence because of a nervous breakdown. He was appointed county commissioner to replace the late Commissioner Sherwood Duvall last Tuesday and sat for the first time with the board on Friday. He shot himself in the barn of his home at Damascus Saturday night.

Attorney Is Chosen To Jail Racketeers

Joseph B. Keenan, Picked by Cummings, Reveals His First Steps.

(Associated Press.)

Gangdom's big shots are likely to bear the brunt of the Justice Department's initial moves to end racketeering.

Joseph B. Keenan, a Cleveland lawyer, who was chosen yesterday as an Assistant Attorney General to lead the Government's effort to quell the activities of organized crime, said he intended to go after "gangland leadership" first.

Keenan, graduate of Brown and Harvard, was invited to accept the Federal post by Attorney General Cummings. His nomination has been approved by Postmaster General Farley, the patronage arbiter. Formal announcement of his selection is expected soon after President Roosevelt returns to the Capital.

In Cleveland, Keenan said he intended "to try to get the expert educated minds which have been drawn into racketeering by huge illicit revenues." He indicated that he considered the assignment formidable by asserting he believed modern racketeering gangs formed a network of criminal activities across the Nation and were linked "politically and otherwise."

Navy Nurse Is Retired From Welfare Position

Miss Marietta H. Pierson, Navy nurse in charge of the welfare room for civilian personnel of the Navy Department, was retired yesterday. She was presented with a purse by her associates in the office.

Miss Matilda Hume, until recently on duty at the Naval Air Station at Pensacola, Fla., has taken over the position. Miss Pierson has been in charge of the welfare room for the past 12 years. During the war she served with the Army Nurse Corps.

Alexandria Raid Nets 150 Bottles of Brew

Virginia State prohibition officers last night raided the establishment of James Crowley, in Alexandria, Va., and confiscated 150 bottles of alleged beer.

The brew, illegal in Virginia, will be sent to Richmond for analysis. Meanwhile, Crowley is being held under a bond of $500.

Lloyds, Ltd., Manager Here

George Brian Parkes and Son, "Typically English," Tarry in Capital on Way to See Century of Progress Exposition at Chicago.

George Brian Parkes, manager of Lloyds, Ltd., London, and his stockbroker son, Sydney, were "typically English."

Though they might dislike the appellation, there was no denying its fitness as they hurriedly checked out of their rooms at the Mayflower Hotel yesterday just in time to catch a train that will land them at Chicago's World Fair today.

Were not father and son draped in suits of the identical pattern and cut American haberdashers have been selling to "typical Americans" as Bond Street, no less? Could anyone have mistaken those boots in mahogany-brown cordovan as anything but English? And those snap-brim hats, would not their British jauntiness have struck envy into the heart of an American college boy? And, if the "typical American" had not heard the soft, cultivated accent of the elder Parkes as he settled his hotel bill, there were the English "tab" shirts to remove all possible doubt as to the nationality of the pair.

Mr. Parkes, like many a typical American father, is roundng out his son's formal training at college by travel. Washington was one of the first stops on a tour that will include most of the United States and Canada.

Sydney, a Cambridge graduate, has been four years with a London brokerage house. He has found New York and Washington "beautiful, wonderful." Unlike some "typical" Englishmen, he admits a liking for "typical Americans."

Senators Voice Varying Views On Cotton Plan

Scheme for Sale to Russia Invokes Criticism and Commendation.

(Associated Press.)

A Government agency's agreement to finance the sale of American cotton to Soviet Russia brought both criticism and commendation yesterday from senators lingering in the Capital.

It also caused speculation in some quarters on whether the arrangement for Russia to buy between 60,000 and 80,000 bales of American cotton in the open market had any significance or bearing on the question of diplomatic recognition.

Under the trade agreement announced Sunday, the Reconstruction Corporation will make loans to American exporters to finance cotton sales to the Amtorg, the Soviet trading agency. The arrangement has the approval of President Roosevelt and Secretary Woodin.

One Democratic senator, King, of Utah, called it the wrong thing to do.

"The action of the Reconstruction Finance Corporation will be insisted by Russia as tantamount to American recognition of her government," he said. "I condemn the loan and can foresee nothing but complications following it."

A directly opposite view was taken by Senator Thomas, of Oklahoma, also a Democrat, who went further and advocated official recognition.

"Russia is one of the biggest nations in the world," said Thomas. "If we don't sell her cotton, she will buy it elsewhere or raise it herself. We ought not to pass up this business."

His views are similar to those expressed forcefully in the past by Senators Borah, of Idaho, and Norris, of Nebraska, both Republicans.

Senator Reed (Republican), Pennsylvania, joined King in criticizing the cotton loan. He said the Soviet's "declared disrespect for contracts seems to me to make a poor credit risk."

"In this," he said. "I am referring to a government which steals factories and plants and every other sort of right of its citizens."

Mrs. Mary Isenhour Dies in Her 52d Year

Mrs. Mary Isenhour, 51, wife of William E. Isenhour, died on Sunday at her home, 508 Prince street. Funeral services will be held at 2 o'clock today from the Cunningham funeral home, 819 Cameron street, and will be conducted by the Rev. E. V. Regester, pastor of the Del Ray Methodist Episcopal Church South. Burial will be in Bethel Cemetery.

Mrs. Schnetzer Rites To Be Held Tomorrow

Funeral services for Mrs. Kathryn Rourke Schnetzer, wife of Joseph M. Schnetzer, staff sergeant of the Medical Department, U. S. A., who died Sunday at Walter Reed General Hospital, will be held tomorrow at 8:30 a. m. at the home of a brother, Hugh Rourke, of 323 A street northeast.

Requiem mass will be said at 9 a. m. at St. Joseph's Church. Interment will be in Arlington National Cemetery.

He Lit Two Bombs, He Tossed But One

The "Glorious Fourth" will be celebrated today without much of the "glorious" by one member of Uncle Sam's Navy.

L. E. Craemer, 25, a naval accountant stationed at Annapolis, while visiting at Cottage City, Md., Sunday, attempted to celebrate America's independence with a couple of explosive "cherry bombs."

Holding the highly-explosive fireworks in his left hand he attempted to light one of the "bombs." Unknown to himself he lighted both, throwing only one away. The explosion that followed tore large gashes in Craemer's hand. Rushed to the Navy Yard Hospital by the Bladensburg rescue squad, his condition was pronounced not serious.

Brother of Aiken Reported Missing

This, Along With Clothing Taken, Cause Police to Start Wide Hunt.

Personal clothing and traveling paraphernalia missing from the home of Wilfred E. Aiken, 31-year-old building association teller, yesterday caused police to doubt he committed suicide and broadcast a nation-wide lookout for the missing man.

A note expressing suicidal intent was found in Aiken's automobile on the Virginia bank of the Potomac River near Key Bridge Saturday. However, Mrs. Helen Aiken, reported to police she had found that her husband's shaving equipment, clothing and a valise were missing from their home at 6306 Eighth street northwest.

Doubts as to suicide were augmented when it was learned that Aiken's brother, Gordon, had not been at his home here since Saturday. A final check of Aiken's books at the Perpetual Building Association reveals that they were "exact to the penny."

Funeral Rites Held For Clyde W. Marsh

Funeral services for Clyde W. Marsh, 31, of 126 E street northwest, who shot himself Sunday, were held yesterday at 7:30 p. m. at the chapel of Thomas F. Murray & Son. Following the services the body was sent to Johnstown, Pa., his birthplace, for interment.

Marsh, who had been depressed, left a note to Miss Dorothy Welborne of the E street address which ended, "God bless you—I love you." His body was found leaning against a fence near Four-and-a-Half street and Missouri avenue southwest.

Store Air-Cooled. This Is a Delightful Place to Shop.

JULIUS GARFINCKEL & Co.
F STREET AT FOURTEENTH

IN HONOR OF INDEPENDENCE DAY THIS STORE WILL REMAIN CLOSED TODAY

Tomorrow, do not fail to take advantage of our

Store-wide Sale . . . The greatest sale we have ever held . . . Offering the best goods made at greatly reduced prices . . . The values are truly remarkable.

Bad Weather Delays Balbo Hop to Iceland

24 Italian Planes, Bound for Chicago Fair, Are Held Up in Ireland.

Londonderry, Northern Ireland, July 3 (A.P.).—The departure for Reykjavik, Iceland, of the squadron of 24 Italian seaplanes bound for Chicago was delayed today after Gen. Italo Balbo, Italian minister in command of the armada, scanned reports telling of unfavorable weather over northern Greenland.

The planes arrived here yesterday from Amsterdam, the second stop on the flight, which began at Orbetello, Italy, Saturday.

After a long sleep, Gen. Balbo and his companions arose early, prepared for the 930-mile hop to Reykjavik, but the Lough Foyle, on which they alighted Sunday, was hazy and weather reports were unfavorable.

The squadron leader later issued a statement, which read:

"The departure for Iceland is suspended owing to a low-pressure area which, having formed over northern Greenland with pressure of 738 millimeters, has begun to extend out to the coast of Iceland, causing difficult conditions over the best section of the flight, particularly over the zone of arrival."

Repairs were completed on the plane of the flight commander and another flying boat, which were slightly damaged in a collision with a refueling boat. The work was done by Italian mechanics in the Londonderry shipyard.

Duncan to Appeal To Highest Court

Former Arlington Official to Use Last Resort to Escape Sentence.

ARLINGTON COUNTY BUREAU OF THE POST.
Tel. Clar. 509. Clarendon, Va.

Commonwealth's Attorney Lawrence W. Douglas said yesterday that he has been advised by counsel for William H. Duncan, former clerk of the court of Arlington County, that they will appeal to the United States Supreme Court for a writ of certiorari.

Counsel for the defendant, who was convicted August, 1932, and given a sentence of three years in the penitentiary on charges of misuse of public funds, will apply to the Circuit Court of Arlington County tomorrow for a further stay of sentence pending an appeal to the Supreme Court. The appeal must be, according to Douglas, presented to the court within 90 days.

The mandate from the State Supreme Court of Appeals denying a writ of error in the case was received yesterday morning by the county clerk and filed.

Mrs. Crawford Dies; Was Widow of General

Mrs. Medoren Crawford, 58, widow of Brig. Gen. Medoren Crawford, died last night at Walter Reed Hospital after an illness of several months.

Mrs. Crawford was a native of Washington. Prior to her marriage to Gen. Crawford in 1885, she was Lola Goodall. Her husband died in 1922. She is survived by a daughter, Dolores S. Crawford, and a son, Maj. Medoren Crawford, of Fort Bradley, Mich.

Funeral arrangements have not been completed, but interment will be in Arlington National Cemetery.

Gibson Misses Death Again as Plane Crashes

Movie Thrill Hero Wrecks Ship at Pylon Racing Ken Maynard.

Municipal Airport, Los Angeles, July 3 (U.P.).—Hoot Gibson, hero of many a hazardous motion picture exploit, survived another brush with death today when his speeding plane crashed at the National Air Races during a contest with his rival actor, Ken Maynard.

Hauled from the wreckage, Gibson was rushed across the field to reassure an anxious crowd of 25,000 spectators, many of whom believed he had been killed.

The crash occurred as the two planes hurtled toward the second pylon, some three kilometers from the reviewing stands.

Maynard took the lead rounding the first pylon and Gibson, anxious to regain the advantage, put on a burst of speed.

His ship roaring at 200 miles an hour, Gibson went into the turn at a sharp angle, although he was less than 100 feet from the ground. The plane began sideslipping and before the film cowboy could right it, the nose dipped earthward.

Gibson crashed at full speed, demolishing the plane. The actor extricated himself, a cut on the cheek his only injury.

Maynard then abandoned the 25-mile race. He landed near Gibson's plane and helped the latter into an automobile.

The two were racing for a trophy put up by Will Rogers, with Harold Lloyd as referee of the contest.

The race immediately following, a 30-mile event for planes of 375-cubic-inch displacement or less, was won by Lee Miles, of Los Angeles, with an average speed of 160.891 miles an hour. George Hague, a consistent performer in this year's races, was second; J. Wittman, Oshkosh, Wis., third, and Art Chester, Joliet, Ill., fourth.

Municipal Airport, Los Angeles, July 3 (A.P.).—Roscoe Turner, winner of the transcontinental speed dash of the national air races from New York to Los Angeles, failed today by 19 miles an hour to break the world land plane speed record of 294 miles per hour.

Lee Gehlbach, of Detroit, Mich., forced out of the transcontinental dash on Saturday when a faulty gasoline line brought him down near Indianapolis, arrived here today.

Mrs. Minna B. Murphy To Be Buried Tomorrow

Mrs. Minna B. Murphy, 70, a resident of this city for 30 years, died Saturday in Gergetown Hospital. Funeral services will be held at 2 p. m. tomorrow at the home, 3728 Oliver street, Chevy Chase, and burial will be at Rockville, Md.

Mrs. Murphy, a daughter of the late Rev. William A. Schubert, was born at Church Hill, Md. Besides her husband, William T. Murphy, chief of the postal savings division, General Accounting Office, she is survived by two sons, two daughters, six grandchildren, two sisters and a brother. Her two sons are Paul S. Murphy, Chevy Chase, Md., and William S. Murphy, Rockville. The daughters are Mrs. Ralph E. Hall, Pittsburgh, and Miss Mary K. Murphy, of Chevy Chase.

Lusk to Address Lions on Taxes

Rufus S. Lusk, secretary of the Washington Taxpayers Protective Association, will be a principal speaker at the Lions Club luncheon in the Mayflower Hotel tomorrow. Mr. Lusk is expected to outline a course of action for tax reduction.

Man With 8 Names Weds

Leigh Francis Howell Sackville de Montmorency Vaughn-Henry Has Hard Time Finding Some One to Perform Rites.

With a monicle perched diffidently in his right eye, and bearing two heavily laden pieces of luggage, Leigh Francis Howell Wynne Sackville de Montmorency Vaughn-Henry, of 15 Sherwood place, Greenwich, Conn., appeared at the District Supreme Court house yesterday to obtain a license to marry Hedwig Steinborn, of Greathouse, Rockridge road, Greenwich, Conn.

The gentleman, whom we shall designate as Vaughn-Henry for purposes of economy, made three vain attempts to get a justice to perform the ceremony, only to find that all were either unavailable or were out of town. He finally accepted the suggestion of a clerk and chose the Rev. John C. Ball to officiate.

Mr. Vaughn-Henry wrote on his license that he was 43 years old, and that he had been twice divorced, once in London, England, and again in New York. His bride-to-be had previously been married, but had been divorced in Mexico. She gave her age as 26.

The couple left the building with an omnipresent newspaper photographer tagging their footsteps to get a picture. Mr. Vaughn-Henry personally, was willing enough, but Mrs. Steinborn declined to accommodate the picture hawk, and the last seen of them they were expertly ducking the photographer's camera while loading their luggage into a taxicab.

With that never-say-die spirit though, the cameraman hopped into a waiting automobile and pursued the couple to the door of the Rev. Ball's home, where a second series of maneuvers were indulged in to frustrate the young man. Mr. Vaughn-Henry proved an interesting subject, also, for reporters who attempted to learn from him certain pertinent facts surrounding his wife, him and Mrs. Steinborn.

As the happily married couple emerged from the Rev. Ball's home, they were not so successful in warding off the cameraman who obtained a "good shot" of them.

NAPOLEON
is on his way to Washington
?

DIED

ABBOTT—On Monday, July 3, 1933, at Washington Sanatarium, Takoma Park, Md., DOROTHY ABBOTT, beloved wife of Merle J. Abbott.
Funeral from the W. W. Chambers Co. funeral home, 1400 Chapin street northwest, on Wednesday, July 5, at 2 p. m. Relatives and friends are invited. Interment Washington Memorial Park Cemetery.

BOWDEN—On Monday, July 3, 1933, IRVING MASON, beloved husband of Bertie C. Bowden (nee Luskey), a member of Star-Spangled Banner Lodge, Jr. O. U. A. M.
Funeral from the W. W. Chambers Co. southeast branch funeral home, 517 Eleventh street southeast, on Thursday, July 6, at 2 p. m. Relatives and friends invited. Interment at Cedar Hill Cemetery.

BREWER—On Monday, July 3, 1933, at her home, Rockville, Md., VIRGINIA FLETCHER, daughter of Virginia Russell and the late John Buchanan Brewer.
Funeral services will be held at her home on Wednesday, July 5, at 11 a. m. Interment Rockville Union Cemetery.

CRICKENBERGER—On Sunday, July 2, 1933, CHARLES WALTER, beloved husband of Artie May Crickenberger and father of George W., Charles W., jr., Vernon and Frederick Crickenberger, and Mrs. Inez Cummings and Mrs. Marie Nunnally and Mrs. Virginia Jacobs.
Remains resting at the W. W. Chambers Southeast branch funeral parlors, 517 Eleventh street southeast, until Tuesday, July 4. Interment at Stoney Point, Va., at 2 p. m. Relatives and friends are invited.

DAGOSTINO—On Sunday, July 2, 1933, at her residence, 1080 Third street northeast, ELIZABETH, beloved wife of Daniel Dagostino.
Funeral from the above residence on Tuesday, July 4, at 8:30 a. m., thence to Holy Rosary Church, where mass will be offered for the repose of her soul. Relatives and friends invited. Interment at Mount Olivet Cemetery. Services by Chambers.

DULLION—On Thursday, June 29, 1933, NICOBING, beloved husband of Jennie T. Dullion.
Remains resting in the W. W. Chambers Co. funeral home 1400 Chapin street northwest. Notice of services later.

EWING—On Sunday, July 2, 1933, at 12 noon, at her residence, Leesburg pike, near Falls Church, Va., ADA ISABEL, beloved wife of Elmon J. Ewing, and daughter of the late Chester and Ella Haislup.
Funeral from the above residence on Wednesday, July 5, at 2 p. m. Relatives and friends invited. Interment at Glenwood Cemetery.

GALLAGHER—On Monday, July 3, 1933, at her residence, 1410 Webster street northwest, ANNA E., beloved wife of Bernard D. Gallagher, sr.
Funeral from her late residence on Thursday, July 6, 1933, at 8:30 a. m. Requiem mass at the Shrine of the Sacred Heart at 9 o'clock. Relatives and friends invited to attend. Interment at Mount Olivet Cemetery.

KELLY—On Monday, July 3, 1933, at 4:15 a. m., at her residence, 1919 N street northwest, ANNIE DAVISON, daughter of the Hon. James Kerr Kelly.
Please omit flowers.

MURPHY—On Saturday, July 1, 1933, at Georgetown Hospital, Mrs. MINNA B., beloved wife of William T. Murphy.
Remains may be viewed at Hysong's parlors, 1300 N street northwest, until Wednesday morning. Funeral services at her late residence, 3728 Oliver street, Chevy Chase, D. C., on Wednesday, July 5, at 2 p. m. Interment at Rockville, Md.

ROBERSON—On Sunday, July 2, 1933, at his residence, 1015 L street northwest, Lieut. Col. EDGAR J. ROBERSON, retired.
Remains resting at the W W. Chambers Co. funeral home, 1400 Chapin street northwest. Notice of funeral later.

ROBERTS—On Saturday, July 1, 1933, at his late residence, the Olympia Apartments, 1368 Euclid street northwest, FREDERICK RUSSELL, husband of Violet O. Roberts, and son of the late Dr. Palmer W. and Ernestine M. Roberts.
Funeral from the W. W. Chambers Co. funeral home, 1400 Chapin street northwest, on Tuesday, July 4, at 10 a. m. Interment Rock Creek Cemetery.

SANFORD—On Saturday, July 1, 1933, RUTH V., SANFORD, beloved daughter of Elizabeth and the late Edward S. Robey.
Funeral from her late residence, 608 South Carolina avenue southeast, on Tuesday, July 4, at 11 a. m. Relatives and friends invited. Interment in Cedar Hill Cemetery.

DIED

SAUER—Suddenly, on Saturday, July 1, 1933, at her residence, 1056 Quebec place northwest, MARY EMMA, beloved wife of Edward N. Sauer, and daughter of Ida R. Costin.
Funeral services at St. Stephen's and the Incarnation Church, Sixteenth and Newton streets northwest, on Wednesday, July 5, at 10:30 a. m. Interment private.

SCHNETZER—On Sunday, July 2, 1933, at Walter Reed General Hospital, KATHRYN ROURKE, beloved wife of Joseph M. Schnetzer, staff sergeant, Medical Department, U. S. A.
Body resting at the residence of her brother, Hugh Rourke, 323 A street northeast, where funeral services will be held on Wednesday, July 5, at 8:30 a. m., thence to St. Joseph's Church, where requiem mass will be said at 9 a. m., followed by interment in Arlington National Cemetery.

THOMPSON—On Sunday, July 2, 1933, at her residence, 2136 G street northwest, MARY ELIZABETH, beloved wife of Arthur Robert Thompson.
Funeral services at the above residence on Wednesday, July 5, at 10:30 a. m. Interment at Arlington National Cemetery.

THOMPSON—Suddenly, on Sunday, July 2, 1933, at his residence, Seat Pleasant, Md., PLINEY C., beloved husband of the late Annie Thompson and father of Joseph W., Henry, Howard, Frank, Albert, Edna and Gertie Thompson.
Funeral from W. W. Chambers Co. Southeast branch funeral parlors, 517 Eleventh street southeast. Notice of time later.

WILLIAMSON—On Sunday, July 2, 1933, at his residence, 1106 Fifth street northwest, DONALD S., beloved husband of Rebecca Williamson, aged eighty-two years.
Funeral from the chapel of Thos. S. Sergeon, 1011 Seventh street northwest, on Wednesday, July 5, at 10 a. m. Relatives and friends invited to attend. Interment at Congressional Cemetery.

A Complete Funeral for $75.00

or even LESS. The $75 funeral includes Casket, any color; plate engraved with name, No. 1 outside pine case, embalming by competent men; washing, dressing and shaving, if necessary, advertising of notices, hearse, 2 Cadillac limousines, rugs, chairs, scarf for the door, removing from hospital or home and all necessary services that are so well known, at the DEAL FUNERAL HOME. NO EXTRAS.

Deal Funeral Home
LINCOLN 8200

Bigger and Better Funerals At Half the Usual Cost Are Done By
CHAMBERS
Largest in the City
A Whole Funeral for as low as..... $65
Phone or write your address. We will send you a beautiful catalogue of How We Do It.

FUNERAL DIRECTORS

JAMES T. RYAN
317 PA. AVE. S.E. Atlantic 1700.

J. WILLIAM LEE'S SONS CO.
FUNERAL DIRECTORS.
CREMATORIUM
6th st. and Mass. ave. ne. Lincoln 5200.

CHAS. S. ZURHORST
301 EAST CAPITOL ST. LINCOLN 0372

Frank Geier's Sons Co.
1113 SEVENTH ST. N.W. Telephone
Modern Chapel. NATIONAL 2473.

THOS. S. SERGEON
1011 7TH ST. NW. Telephone Natl. 1090

FUNERAL DESIGNS

GUDE BROS. CO., Florists
1212 F STREET. National 4276.
APPROPRIATE FUNERAL DESIGNS.

GEO. C. SHAFFER 900 14TH ST. NW.
Expressive Floral Emblems. Phone
Moderate prices. Open eve. & Sun. Nat. 0106

President Roosevelt Is Expected Back at White House Tonight

First Lady to Pass Day With Chief Executive in Annapolis.

THE PRESIDENT AND MRS. ROOSEVELT will spend today in Annapolis, where the President arrived yesterday aboard the cruiser Indianapolis. With them will be their daughter, Mrs. Curtis Dall, and their sons, Mr. James Roosevelt and Mr. John Roosevelt.

Mr. Franklin Roosevelt, jr., who accompanied his father on the cruise on the Indianapolis, arrived at the White House yesterday morning with Mr. Drexel Paul, of Philadelphia, who will be in the party sailing with him tomorrow for Europe. He and Mr. Paul went to New York later yesterday by plane to meet the other members of the little party who will accompany them to Europe. The party will include Mr. Percy Pyne, Mr. George Whitnew and Mr. Charles Symington, jr., of New York. They will sail on the Washington of the United States Lines and will spend a part of their sojourn on the Continent motoring in Spain.

Mrs. Roosevelt will fly to New York this evening to see her son and his friends sail and will return immediately to the White House for a short stay before leaving Thursday for New York preparatory to starting on a vacation trip with a friend. The destination of Mrs. Roosevelt's trip is unknown, but the First Lady plans to return to Washington the last week in July, in time to accompany the President to their home at Hyde Park, where they will be for the greater part of August. On August 11, the President will return to the Capital, and Mrs. Roosevelt will motor to White Top Mountain in Virginia to attend the Virginia Mountain Music Festival.

The President will return to the White House from Annapolis tonight or tomorrow morning.

The Minister of Sweden, Mr. Wollmar Bostrom, sailed yesterday from New York aboard the Gripsholm for Sweden, where he will join Mme. Bostrom and their daughter, Miss Pauline Bostrom.

Mrs. Breckenridge Long, wife of the United States Ambassador to Italy, and their daughter, Miss Christine Long, will sail tomorrow to join the Ambassador in Rome. Mrs. Long and her daughter have been the guests of Mrs. W. R. Mason Field in Baltimore for the last few days.

The Chief of Naval Operations, Admiral William H. Standley, and Mrs. Standley, are established in the house on Observatory Circle formerly occupied by Admiral and Mrs. William V. Pratt.

Commandant and Mrs. Fuller Depart on Vacation.

The Commandant of the Marine Corps and Mrs. Ben H. Fuller have left Washington for a two months' vacation. They will spend most of the time cruising in Virginia waters.

The Counselor of the Danish Legation, Mr. Hubert de Wichfield, will arrive in Baltimore tomorrow aboard the City of Baltimore, from his home in Denmark, where with Mme. de Wichfield, he has spent the past few months. Mme. de Wichfield will return to the Capital in the autumn.

The Counselor of the Canadian Legation, Mr. Hume Wrong, has left for his home in Canada, where he will join Mrs. Wrong and their small family, who went there two weeks ago. He will return to the Capital at the end of the month.

The Third Secretary of the Legation, Mr. H. F. Feaver, has gone to his home in Canada to spend several weeks.

The First Secretary of the Belgian Embassy, Mr. Girard Walraveno, and Mme. Walraveno, are expected to arrive in New York this week, and will come to Washington immediately. M. Walraveno will succeed Comte Francois de Buisseret, who sailed Friday for his new post as Secretary of the Belgian Embassy in Rome.

The Second Secretary of the German Embassy, Herr Johann Lohman, and Frau Lohman, left for New York yesterday. Frau Lohman sailed last evening aboard the Europa to spend the remainder of the season in her home in Germany. Herr Lohman will return to the Capital today.

The Assistant Secretary of the Navy, Mr. Henry L. Roosevelt, and Mrs. Roosevelt, with their family, left Saturday for York Harbor, Me.

Former Vice President Curtis To Visit in Mexico.

The former Vice President, Mr. Charles Curtis, is stopping for a few days in his home in Topeka, Kans., before going to Mexico for a visit. He will stop off in Topeka again en route back to Washington to join his brother-in-law and sister, Mr. and Mrs. Edward Everett Gann.

The former United States Ambassador to the Court of St. James and Mrs. John W. Davis sailed last night from New York abroad the Europa to spend the remainder of the summer abroad.

The former United States Ambassador to Germany and Mrs. Frederic M. Sackett are in New York for a short time before going to their home in Kentucky.

The former Undersecretary of the Treasury, Mr. Arthur A. Ballantine, and Mrs. Ballantine have opened their country house at Oyster Bay, Long Island, Council Rock. Mr. Ballantine was awarded the honorary degree of doctor of laws at the commencement exercises at Hamilton College, Clinton, N. Y.

The former Undersecretary of State and Mrs. William R. Castle, jr., with their three young grandsons, Alan J. Winslow, jr., David C. Winslow and Donald F. Winslow, are in Honolulu, where they are spending some time at the Royal Hawaiian Hotel. The father of the children, Mr. Alan J. Winslow, is in New York. Their mother was the late Mrs. Winslow, formerly Miss Rosamond Castle, daughter of Mr. and Mrs. Castle.

The Postmaster of the District of Columbia and Mrs. William M. Mooney have as their guests over the Fourth Mr. Mooney's sister and her husband, Mr. and Mrs. L. L. Grimes, of Steubenville, Ohio. All will be holiday guests of Mr. and Mrs. Howard McKinley at their summer home at Shadyside, Md., on Chesapeake Bay.

Maj. Gen. Henry C. Whitehead, U. S. A., has as his guests at Wardman Park Hotel for a short time, Mr. Richard S. Waring, of San Angelo, Tex., and the latter's young son.

Commander and Mrs. Philip Lauman with their daughter, Miss Anne Lauman, have taken an apartment at the Westchester. Mr. Philip Lauman, jr., has recently entered the United States Military Academy at West Point.

Mr. and Mrs. Frederic A. Delano have gone to their country place, Algonac, near Newburgh, N. Y.

Lieut. Col. Martin T. Schallenberger, who recently has been ordered to Vienna as military attache at the American Embassy there, will sail with his wife and daughter on Wednesday on the City of Hamburg for Europe.

Mr. and Mrs. Walter Denegre have gone to their summer home, Villacrest, at Manchester, Mass.

Mrs. Flannery and Daughters Visiting in Massachusetts.

Mrs. John Spalding Flannery and her daughters have gone to their summer home, Seven Gates Farm, at Vineyard Haven, Mass., for the remainder of the summer.

Baron and Baroness von Below have gone to the mountains of North Carolina for the summer. They will return to Washington in October.

Mr. Bey Valentier Blacque, of Cambridge, Mass., is at the Willard.

Miss Louise G. Hoover Will Marry on Aug. 30.

Miss Louise Gantier Hoover, whose engagement to Ensign Charles Burrows Lanman was recently announced, has chosen August 30 as the date for her wedding, which will take place in the Church of the Blessed Sacrament in Chevy Chase, at 4 o'clock. The Rev. Thomas Smythe will officiate. A reception will follow the ceremony at the home of Mr. and Mrs. Hoover. Miss Hoover attended Friends School and was graduated from National Park Seminary. Ensign Lanman graduated from the Naval Academy in 1932.

The bride-elect is the third of a trio of sisters to be married this year. Miss Elizabeth Virginia Hoover was married April 5 to Mr. Warren Irving Glover, jr., son of the former Assistant Postmaster General, and Miss Catherine Pendleton Hoover became the bride of Ensign Robert Craven Leonard on May 20.

Miss Margo Woodruff, daughter of Col. and Mrs. James A. Woodruff, has gone to Cooperstown, N. Y., where for the next two months she will serve as riding counselor at Pathfinders' Lodge, Miss Ducher's Camp for girls on Lake Otsego. Col. Woodruff has come to the Capital to succeed Col. U. S. Grant, 3d, as Director of Public Buildings and Parks. He and Mrs. Woodruff have leased the house at 2820 Thirty-fourth place, and expect to remain in town for the remainder of the summer. Their daughter will rejoin them in September.

Mr. and Mrs. John E. Scott, of Indianapolis, Ind., are at the Wardman Park.

Mr. and Mrs. Randolph Leigh are supervising the tour of the five young prize-winners in the recent nation-wide oratorical contest, and will sail with them Wednesday for Europe aboard the City of Hamburg.

Mr. and Mrs. James Barclay Young, of England, are visiting Mr. and Mrs. Glenn A. Smith and Miss Julia Young at their home in Ordway street.

Mr. Young, who has been serving as consul to Southampton, has been appointed consul general to Lima, Peru, and, with Mrs. Young, will sail shortly for his new post. Mrs. Smith and Miss Young are Mr. Young's sisters.

Mr. and Mrs. George Purnell MacGregor, of New York, who had planned to come to Washington this week to visit the latter's mother, Mrs. Leigh Palmer, changed their plans and sailed Saturday for a three months' cruise to South Africa. Mrs. Howard N. Tucker, another daughter of Mrs. Palmer, with Miss Jeannette Fuqua, daughter of the newly appointed Military Attache to Spain and Mrs. Stephen O. Fuqua and Mrs. Waggaman Pulver, will sail tomorrow on the City of Hamburg for Europe.

Mr. and Mrs. L. M. Busch, who arrived here a few days ago by motor from Florida, are at Wardman Park Hotel.

Miss Marie M. Crimmins Engaged to Francis M. Horton.

Mr. and Mrs. Francis X. Crimmins, of East Falls Church, announce the engagement of their daughter, Miss Marie Margaret Crimmins, to Mr. Francis Myron Horton, son of Mr. and Mrs. Myron R. Horton, of Franklin Park, Va.

The wedding will take place on August 5 in St. James' Church, West Falls Church, and will be followed by a reception at the home of the bride's parents.

Miss Anna C. Riley has returned to her apartment at Wardman Park Hotel, coming here from Blue Ridge Summit, Pa.

Mr. and Mrs. Milton T. Clark, of New York and San Francisco, have announced the engagement of their daughter, Miss Carol Margaret Clark, to Mr. Hubert Strange Dunning, son of Mr. and Mrs. J. H. Dunning, of New York. Miss Clark attended the National Park Seminary in Washington and the New York School of Fine and Applied Arts. She and her mother are passing the summer in San Francisco. Mr. Dunning attended Princeton University.

Mr. and Mrs. H. Teller Archibald arrived over the past week-end from their home, The Plains, Va., and are at the Wardman Park Hotel.

Miss Merriam Wed To George H. Davis.

The wedding of Miss Helen Wirt Merriam, daughter of the late Dr. and Mrs. Ephraim C. Merriam, to Mr. George Havlett Davis, son of the late Mr. and Mrs. Augustus Davis, took place Saturday afternoon, July 1, at 4 o'clock in the Calvary Methodist Episcopal Church. The ceremony was performed by the Rev. Dr. Vernon N. Ridgley. The church was decorated with palms, ferns, and gladiolas.

The bride wore a gown of powdered blue chiffon, a picture hat and accessories to match. She carried pink roses and delphiniums. Before the ceremony, Mr. Louis Potter, organist of the church, gave an organ recital, and Mr. Gilbert Winston Luiville sang two solos.

The ushers were Mr. Herbert Davis, jr., Mr. Russell Weaver Merriam, Mr. Thomas Merriam Luiville, and Mr. Harry Schonrank. Later Mr. and Mrs. Davis left for a trip to the seashore and New York. After July 15, they will be at home at 6606 Sixth street northwest.

Ruth A. Wierer Bride Of Denny C. Freeman.

Miss Ruth Annattes Wierer, daughter of Mr. and Mrs. Charles Wesley Wierer, was married Saturday afternoon to Mr. Denny Clarke Freeman, son of Mrs. G. W. Coats, of Ohio, at a simple ceremony in the Brookland Methodist Church. Relatives of both families and a small group of intimate friends attended the marriage. The Rev. Robert B. Wierer, brother of the bride, performed the ceremony, assisted by the Rev. Richard N. Edwards, pastor at the church.

The bride, who was given in marriage by her father, wore a gown of white satin and lace with a long veil of tulle. Miss Phyl Wierer, maid of honor, wore flowered chiffon with blue accessories, and Miss Christina Lewis and Miss Louise Higenbotham, bridesmaids, wore pink chiffon. The bride and her attendants all carried large bouquets of June roses. Adair and Ruth Ann Welton were flower girls and Master Bobby Avery was ring bearer.

Mr. James Curran was best man for the bridegroom. The ushers were Dr. W. J. B. Orr, Mr. Hollis Young, Mr. Joseph H. Smith, of Philadelphia, and Mr. Bennett. Mr. and Mrs. Denny Clarke Freeman will be at home after July 15 at the Westchester.

Granddaughter of California Senator

Underwood & Underwood.

MISS SALLY McADOO,
granddaughter of Senator William Gibbs McAdoo, and daughter of Mrs. Walter Winchester Keith, of Baltimore, and Mr. Francis H. McAdoo, of New York.

The Federal Diary

By George D. Riley.

THE carnage goes on. Eighteen in Foodstuffs, F. and D. Commerce, handed dismissals. Agriculture, Interior and others, totaling 700 given pale red slips . . . Met former auto salesman from the States waiting to go to work for R. F. C. He's watching his prospective job, backed by two of his State delegation, and all. Expects to help make R. F. C. assets more liquid . . . What is needed most is a Government employe bloc in Congress . . . D. W. Delano, manager, restaurant, 623 Pennsylvania avenue northwest, offers assitance to Capt. Evelyn Briggs Baldwin. From the name you can assume Mr. Delano is a relative of the President. He is. And the resemblance is pronounced . . . Edwin W. Ely, Standards, a division chief with little division left . . . "Congressional Intelligence" is the name of a publication of facts and figures. Haste is made in explaining the copy was issued AFTER Congress adjourned. The title is interesting, isn't it? . . . The Buy American campaign. What's become of it? Frances Perkins, campaign to shoe the South brings important results. U. S. importing more shoes now, Leather Division, Commerce, reports . . . Peruvian market for U. S. autos shows first definite improvement, Attache Julian D. Smith reports. Washington market for cars would have improved had not the earthquake departmentally hit.

We thought John MacDonald, Economic Research, Commerce, was a lame duck at first glance. But John explains what with rheumatism, the weather and all. But we can't stay young always, can we? . . . Now that we have more "forgotten men"—and women let's hope the President doesn't grow forgetful . . . Miss Alice Dessart, G. A. O., has gone chess, enrolling in Federal Chess Club. Dallas S. Burch, Animal Industry, reports the Chess Club is moving along . . . Wally Lipscomb, *Commerce, takes his first solo flight. Bit pale and worn. Hair on end . . . Al Powers, Boot and Shoe Division, Commerce, recently was graduated from three-year course at Georgetown University Foreign Trade School . . . Francis Barstow, Federal Diary salt water rodeo chairman, has full committee lined up for July 22-23 event at Tilghman. Meeting soon.

• • • •

SWARMI FEDD, wandering off Federal Lane on Saturday evening, arrived at Culpeper, Va. He had not been long on Main Street when he was greeted by Nathan Smith (*), bacteriologist, Plant Industry, Agriculture; Bill Hammer (*), Interstate Commerce, and Tom Burke (*), Internal Revenue, three jolly good fellows. They were, it was stated, "wedding-neering." Tom, it must be admitted, knew his wheel and made the 65 miles to Washington in two hours—matching the bus schedule.

At Key Bridge, Nate volunteered to motor Swarmi home. He proved to be a competitor to Tom as a good driver. The ladies in each auto were distinctly charming and entertaining. It was really hard to say au revoir.

• • • •

J. Earle Moser, familiar to many government folk in connection with the sports and recreational page, the Federal News, will manage the Federal Unionist baseball team the remainder of the Departmental League season.

Luther C. Steward, president, N. F. F. E., appointed Moser as manager of the young N. F. F. E. team following the recent resignation of "Min" Mattare. Moser was active in organization of the Unionists two years ago.

• • • •

AFTER-BREAKFAST CIGARS.

List Claude Swanson as an after-breakfast speaker. A speaker brimful of the morning's good cheer. The cheer to carry one through the hours' activity on a summer's day.

The secretary of what is about to become the world's greatest upbuilding navy dropped the cloak of officialdom Saturday morning upon arrival at his desk, and chatted right freely and right smartly; his eyes sparkled as he spoke informally his regard for the Navy.

As we entered the Secretary's office we were cautioned by Lieut. Francis Mentz that we must not talk, and must make no noise, because the Secretary would "be busy signing letters." We still have a big Navy and there are lots of letters.

It was only a few minutes before Admiral Standley was to be sworn in as successor to Admiral Pratt, chief of Naval Operations. Many another secretary might have had good cause to be irritated upon reaching his office to see cameramen and newsreel men wedge forth and take possession. Mr. Swanson remained cool in his gray mohair. He reached for stogies, several of them.

"Will you try one of these torpedoes?" We'd seen some like them often before. Hardly the kind that satisfy.

"Those look like the kind Uncle Joe Cannon used to chew, Mr. Secretary."

"They're better than he smoked. They come from Havana. Go ahead and smoke one."

This assurance led us to light one. It was all the Secretary has said they were.

IF pipes make one chummy, cigars make one meditative. And being meditative, perhaps one unconsciously speaks one's thoughts.

"You know when I first ran for Congress I boosted my age two years. I think now I should be allowed to take about four years off my age," Mr. Swanson confided.

"That fan, Mr. Secretary. That's something new, isn't it?"

"Yes, the Navy must have the newest things."

"That big feller should be a Marine." The Secretary indicated Hal Stone, also of The Washington Post staff. And Hal a flying officer in the Army. He should hear that.

Then the subject of getting started early in the morning. "That reminds me of what Theodore Roosevelt once said," recalled Mr. Swanson. "It was 'Early to bed, early to rise, work like hell and advertise.'"

Assistant Secretary Henry Roosevelt appeared at this point. "What's this, the usual stuff, pictures and all?"

By now (and using a Navy term again) the battery of picture boxes had been set up. The Secretary stood, straightened himself to his full height, posed to bespeak the Navy's full confidence in the incoming chief of naval operations. Today, in this paper, you will find the results, pictorially, of the batterymen's shooting.

• • • •

What! No hot soup? And on a day like yesterday. Paper plates, no knives. Just cold food in Commerce cafeteria. Patronage negligible. "Kitchen repairs," they say.

• • • •

We learn some Federal employes are helping those who help them. Witness the case of one who told a storekeeper, "I've spent $500 with you. What have you done to help me?"

• • • •

Anne Howe says: "Secretary Roper is raising the social standard of the breadlines—100 Commerce trade scouts back in the States, and jobless."

• • • •

"Tempora mutantur et nos mutamur in illis. Tempus edax rerum." Latin quotation found on the fly leaf of a volume of old English reports at the Library, Department of Justice. It was written on March 20, 1925, by the late Oliver E. Pagan, one time special assistant to the Attorney General. Translation: "Times change and we change with them. Time, the devourer of all things."

• • • •

Date worth remembering: July 4, 1826—Memorable for the death of two former Presidents, John Adams and Thomas Jefferson. July 4, 1917—Col. Charles E. Stanton, delivering address at the tomb of Lafayette in Picque Cemetery, said * * * "Lafayette, we are here."

• • • •

THE CIRCLE WIDENS.

W. M. writes, "I had fan letters on that verse from California and Florida, where I didn't think The Washington Post circulated.

• • • •

Bernard J. Foucault, personnel office, Justice, is vacationing at Hibbing, Minn.

• • • •

Miss Sue Hyde, mails and files division, Justice, is visiting her brother at Oklahoma City, Okla.

• • • •

AT AGRICULTURE.

The following erstwhile employes have recently joined the 30 years' service group: Mrs. Annie V. Dooley, Miss Maud Owens, Miss Ava Tull, Frank Howard, Mrs. Alice Myer, Mrs. Haddie Schlick, Miss Grace Sawyer, Miss Maud Galloway, Mrs. Emily Eberhardt and Mrs. Margaret Rahn. The Federal Diary extends to them best wishes.

• • • •

POST OFFICE Department clock can almost be read at night now. But we've had several rains lately . . . The Federal Diary offers a prize for the best definition of "managed currency." . . . Heard in Congressional Library reading room, "Where is The Nation's Business?" . . . L. R. Ender, editor, The Official Record, Agriculture, transferred to the Three A's . . . Our seagoing cabinet. . . .

• • • •

A budget director is a man who knows very little about a great deal and keeps knowing less and less about more and more and finally he knows practically nothing about everything. — National Letter Carrier.

• • • •

Heartache Officially Recognized. "Frances Perkins Pledged to Take Heartaches Out of Job-Seeking."—Headline.

Diary Guest Tickets.

IF your name in this column is followed by (*), or if your contribution appears, call on The Federal Diary Editor day of publication, except Sunday, between 4:30 and 5:15 p. m., and receive tickets to Loew's Fox, "Midnight Mary" (Loretta Young and Ricardo Cortez), or Loew's Palace, "Hold Your Man" (Jean Harlow and Clark Gable).

An American Creed

I BELIEVE that the Constitution of the United States is a sacred document.

I believe in the President of this Great Republic—whoever he may be and regardless of politics.

I believe in all responsible officials—legislative, executive, judicial, military, naval and municipal.

I believe in the American soldiers and the American sailors who sacrifice life that freedom and independence may forever remain progressive in the history of this Nation.

I believe that to be a citizen of the United States is a wonderful privilege—a privilege which I shall always regard as the loftiest and most enviable.

I believe that the Star-Spangled Banner—the flag of my beloved country—is more than an emblem; it is a guarantee of personal safety everywhere, and pledges liberty and justice to all.

I believe that there is no more significant word than "America." It stands for the ideals of democracy, and it represents government in the highest form.

I believe that its historical struggles for righteousness entitle the United States to a place of honor in the Council of Nations.

I believe implicity in America always; it is my country forever.

LOUIS VARNUM WOULFE, Agriculture.

Try the Pyle Process

The thrifty housewife knows the value of Sanitary Rug Cleansing Service.

PHONE MR. PYLE
Nat. 3257-3291-2036

Sanitary Carpet & Rug Cleaning Co., Inc.
106 Indiana Ave. N.W.
Members of Rug Cleaners Institute of America

NAPOLEON
is on his way to Washington
?

Silver Hill Inn
Chicken or Steak Dinners 65c
Soft and Hard Shell Crabs
Delightfully Cool, Garden Service
Dancing 9 P.M. Until Closing Every Night
No Cover Charge
Drive out Anacostia to Good Hope Rd. to Southern Md. Rd.; ½ mile from D. C. line.
Lincoln 9458

SCHOOLS AND COLLEGES

Announcing . . .
Special Ten Weeks' Course
in Gregg Shorthand and Touch Typewriting
Beginning
Monday, July 10
Day and Evening Sessions
Call NAtional 1788 for Catalogue and Additional Information
STRAYER COLLEGE
Homer Building
F Street at Thirteenth

The Terrace at the Shoreham
FIRE-WORKS DISPLAY
Special Dinner, $1.75
"Barnee" and his Riviera Orchestra —Maxim Lowe's Music
No Covert Charge for Dinner Patrons Remaining through Supper
Reservations by "ROBERT" at The Shoreham Hotel, ADams 0700

Mrs. K's
TOLL HOUSE TAVERN
Colesville Pike, Silver Spring, Maryland

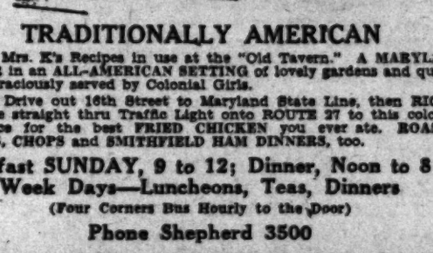

TRADITIONALLY AMERICAN
are the Mrs. K's Recipes in use at the "Old Tavern." A MARYLAND DINNER in an ALL-AMERICAN SETTING of lovely gardens and quaint rooms graciously served by Colonial Girls.
Short Drive out 16th Street to Maryland State Line, then RIGHT one mile straight thru Traffic Light onto ROUTE 27 to this colorful old place for the best FRIED CHICKEN you ever ate. ROASTS, STEAKS, CHOPS and SMITHFIELD HAM DINNERS, too.
Breakfast SUNDAY, 9 to 12; Dinner, Noon to 8:30
Week Days—Luncheons, Teas, Dinners
(Four Corners Bus Hourly to the Door)
Phone Shepherd 3500

DINE AT OLNEY INN
Excellent in Food and Manners
SENSIBLE PRICES
Sunday Morning Breakfast
Special Menus and Table Decorations for Bridge Luncheons at no extra charge.
OLNEY FARM. OLNEY, MD. 12 Miles Out Georgia Ave.

The Collier Inn
COLUMBIA RD. at 18th ST.
Opposite Ambassador Theatre
12 to 8 P. M.
Dine in Comfort in Our Delightful Air Cooled Dining Room
LUNCHEON, 11 A. M. to 4:25 P. M.
25c to 50c
12 to 8:15 P. M.
4th of July Special
Regular $ Course 1.00
Holiday Dinner Today 75c
Other Delicious Dinners, 55c, 65c
Also A la Carte Service.

Dine at MAY'S
RESTAURANT
2317 Calvert St.
Opposite Shoreham Hotel
SPECIAL HOLIDAY DINNER,
75c and $1.00
From 4 P. M. to 9 P. M.
Pleasant cool and comfortable dining room overlooking Rock Creek Park.
Telephone ADams 1783
FRANCIS MAY
(formerly with Rauscher's) Prop.

Show them the SHORTEST route to your STORE
Mr. Merchant

Special Sale TOMORROW
Telephone orders delivered
Just call ADams 9940
10¢

YOU needn't lose the trade of your customers when they are too busy to shop in person. Show them how to take a quick shopping trip—by telephone.

Make it easy for your customers to visit you—not once a week, but daily, hourly—by including your telephone number in all your advertising, on your stationery, on your bill forms —wherever your name appears.

NOTHING GIVES SO MUCH FOR SO LITTLE
Telephone

See the Bell System exhibit at the "Century of Progress" exposition in Chicago, June 1 —October 31. Telephone for hotel and other reservations.

It's the Modern thing to do

The Chesapeake and Potomac Telephone Company
723 13th Street N.W. (Bell System) MEtropolitan 9900

The Meanderer

Finds at Least Two Shops Open to Assist Last-Hour Holiday Buyers.

Patriotism for a penny in the shape of a tiny flag—or patriotism expressed in silken red, white and blue draped from an imposing standard for $15 or more—or more flippant expressions of the feeling for country in whimsical small trinkets for a dime or so—all these you can find in a novelty shop on 13 street, open to the public until 6 o'clock today.

If you are needing last-minute paraphernalia for the picnic, drop into this S street emporium on your way out of town. Packages of paper picnic goods, sufficient for six persons, sell there for 10 cents; thermal food jugs are 79 cents, the kind that usually cost $1.25 to $1.50, and paper napkins in packages of 100, sell three packages for 19 cents.

Sailboats for juvenile amusement, while the elders rest, are in infinite variety in this E street shop full of supplies and trinkets. The little boats are guaranteed to sail, made with the much-needed rudders in the right place. Other boats that will draw grown-ups from their idea of holiday amusement are miniature fire-fighting boats, cargo boats and a toy speed boat that will actually spurt out into the water 100 feet, turn about and return to the skipper on shore. Washington as known this new toy only a eek or so, and for the child who nas everything" it is the perfect gift. It is durable, made of rustproof material and costs just $3.49.

If the Fourth is to be marked by celebration in the form of many glasses of liquid refreshments, the sets of 32 coasters of water-proofed paper will be interesting at 25 cents.

A big paper steamboat intended for presentation of bon voyage gifts might be patriotically decorated and put to use for the patriotic party. This nautical affair is rentable at $1 an evening. Other large paper decoration ideas you might want some time, if not today, include many matrimonial suggestions in the way of wedding bells, wedding figures, and what have you.

A Fourth of July special in a popular candy shop today is 2 pounds of its candy, regularly selling for 60 cents a pound, for $1. Several ways of preparing attractive holiday packages have been devised in this shop—such as the tying of miniature wooden spinning wheels to the candy box with red, white and blue ribbons. Favors of sailboats with lollypops, and candy packages topped with candy firecrackers and dozens of intriguing ideas are ready for the last-minute holiday shopper in this candy shop, which is open all day, by the way.

So far the Meanderer hasn't offered anything for man-size entertainment in the shopping column today, but this concluding item fulfills that virile requirement, to-wit: A bamboo fishing rod that has always cost $6.50 in other summers is now just $4 in the same shop.

Telephone questions on The Meanderer's column to The Washington Post, National 4205, Extension 19; or address The Meanderer, The Washington Post, inclosing self-addressed, stamped envelope for reply.

The Stylefinder Family

With a Bang!

(All rights protected by the George Matthew Adams Service—Trade Mark Registered U. S. Patent Office.)

By Mary Brook Lucas

"What is all this noise—it's been going on since daybreak," frets Judy. "Of course Little Brother and Sister are darlings but they can get on an older sister's nerves!" Judy's dressing gown is of pale Ice blue crepe with a sash of orange-red satin and a single jeweled clip.

Judy is a typical young modern in this fresh costume that looks as if it had just come from under the iron. The white pique frock, neatly laced and stitched is topped by a coat of heavy ribbed cotton. A neat, freshly scrubbed appearance has become a passion with the younger set.

"Ladies and gentlemen, step up and see the largest fire cracker go bang," shouts Little Brother. Of course Sister is his charmed audience. She wears a white pique play suit trimmed with navy blue. Brother's white linen blouse and short sport red and blue bindings and buttons.

"Look what my Daddy brought me—a real sky rocket. We have to wait until most dark!" What a quaint one she is in an old-fashioned dress of checked gingham. The very young man takes the sun in red and white striped shorts with detachable red suspenders.

Tomorrow—In Town.

What's Good to Eat

By Ann Barrett

And because he wants to make up for the lost years of his childhood when ice cream was a luxury way out of reach.

A human interest story there—that will waken chilhood memories for many an adult. Memories of days when ice cream was at best a company or special occasion dish. Not a staple dessert to be ordered up ready made from some neighboring store, or made casually in an electric freezer that turns itself or produced like magic from an automatic refrigerator.

1933 Equipment and Methods.

As it is today, new equipment and methods are constantly creating a new stir in the exciting business of making ice cream at home. On the equipment side of the excitement, there are so many new gadgets and utensiles I urge you to visit your stores and see them—if you haven't done so already.

As for the methods, I try to sum up here the latest words of wisdom.

First, about freezing ice cream. Freeze fast, in the coldest compartment you have, when using the mechanical refrigerator. Stir ice cream from front to back of tray about every hour, to break up ice crystals and make mixture smoother. (There's a special new gadget for this that stirs the ice cream without your having to take out the tray.) But freeze as slow as you can when using the crank method, if you like your cream velvety smooth. This means not only turning the handle slowly and steadily, but going light on the salt, too.

Second, in the matter of flavoring. Remember that this fades out when the cream is frozen. So, if you like high flavoring use a little more of it. Sweetness freezes ot , too, but beware of using too much sugar, as it retards freezing.

Thickening Ingredients.

Third, about ingredients that help to thicken and smooth ice cream. Cream is the first of these, whether you're making your ice cream in a freezer or an automatic refrigerator. But if you prefer ingredients that are less rich and expensive, these are fine, too: Eggs, condensed or evaporated milk, cornstarch, flour, quick-cooking tapioca, gelatin, light corn sirup, marshmallows, tablets or powders for junkets.

Fourth, about freezing equipment. Various makes offer so much I advise you to know the manufacturer's directions for using, and follow these carefully.

Vanilla Custard Ice Cream.

Now for a vanilla custard ice cream that illustrates some of the above principals.

First, beat three eggs thoroughly, and gradually beat into them three-quarters cup sugar and one-quarter teaspoon salt. Then stir in three cups rich milk (scalded in top of double boiler) and mix till sugar is completely dissolved. Return mixture to double boiler and cook over hot (not boiling) water till thick. Then remove from fire, add one teaspoon vanilla, and cool.

Put this into coldest automatic refrigerator tray and freeze, loosening the ice cream from sides and stirring from front to back every half hour for first hour and a half. Or put into can of freezer and turn till frozen. (Three parts chopped ice to one part coarse ice cream salt is standard proportion for freezing this way.) But if you have the patience for slower freezing, you'll get smoother cream with eight parts ice to one part salt.

Variations.

For a richer ice cream, use only two cups of milk in above recipe, and add one cup medium thick cream whipped soft to custard when cool.

You'd like to turn the above recipe into chocolate ice cream? Then melt two squares (ounces) unsweetened chocolate in the hot milk. And increase sweetness by adding 4 tablespoons light corn sirup to sugar and eggs.

You can easily have a good fruited custard from the basic recipe this way: Sweeten two cups of any fruit to your own taste. Then heat it through, cool it and add to cooled custard mixture. Omit vanilla.

Without fruit this recipe makes about five cups of ice cream. With fruit, it makes upward of two quarts.

Send for More Recipes.

I've been so eager to give you the full story on this one standard recipe that I've held myself down on a dozen or so other elegant ice creams. But I've packed them all into a brand-new bulletin for you. Mousses and parfaits and sherbets and ices. Special, delicious concoctions like Nesselrode pudding, French vanilla ice cream, biscuit Tortoni, gingersnap ice cream. Sauces for ice cream, too. And more guide posts for making every recipe a triumph.

(Copyright, 1933.)

MRS. ANN BARRETT,
The Washington Post Food Service,
500 Fifth avenue, New York.

Six cents in loose stamps and self-addressed envelope inclosed. Please send me your new bulletin, "Sure Ways to Success With Ice Cream and Sauces."

NAME .....

St. and No. .....

City and State .....

Today's Crossword

ACROSS.

1 Kind of tree
4 Before all others
9 Greek letter
12 Charge
13 Rugged mountain crest
14 Go swiftly on foot
15 Viscous black liquid
16 Seven and ten
18 Norwegian territorial division
20 Notion
21 Seventh month
23 Put on
25 Volcano
28 Conjunction
29 White lie
30 Scoff
31 Pertaining to: suffix
32 Seven times ten
34 You and I
35 Enticed
37 Utter
38 Edible seed
39 Let it stand
40 Woodmen pin
41 Misfortunes
42 Today's date
44 Unity
45 Neighing
49 Third king of Judah
52 Fowl
53 Photographic bath
54 Number
55 Native metal-bearing compound
56 Spout oratory
57 Before

DOWN.

1 Toward the stern of a boat
2 Ocean
3 Proclaim
4 Rapid
5 Anger
6 Last book of the Bible: abbr.
7 Drinking mug
8 Look after
9 Bring into being
10 Color
11 Hostelry
17 Very small: colloq.
19 Belonging to me
21 Prisons
22 Not mowed
23 504
24 Corpulent
26 Post of a staircase
27 Regions
29 Gave food to
30 Pigpen
32 Surgical
33 Horse thread
36 Remove impurities from
38 Gratify
40 American bandmaster
41 At home
43 To
44 Mythical monster
45 Interrogative pronoun
46 Belonging to that girl
47 Feminine name
48 Device for catching
50 Title of respect
51 Hewing tool

YESTERDAY'S ANSWER.

E	M	I	T		S	H	A	F	T		B	A	B	E
R	O	L	E		T	U	D	O	R		E	L	O	N
A	P	E	X		O	R	A	L	E		S	E	E	D
S	E	X	T	A	N	T		D	A	R	T	E	R	S
			U	N	E		A	S	T	E	R			
R	E	P	R	I	S	A	L		I	D	E	A	L	S
A	R	I	E	S		R	I	D	E		W	R	A	P
T	O	N		E	R	I	N	O	S	E		I	T	O
E	D	I	T		E	D	E	N		B	E	S	E	T
D	E	C	A	M	P		R	E	C	O	V	E	R	S
		M	A	R	T	S		A	N	A				
M	A	T	A	D	O	R		T	R	Y	S	T	E	R
O	R	A	L		V	A	L	I	D		I	O	W	A
S	I	R	E		E	D	I	L	E		O	M	E	N
T	A	T	S		D	E	T	E	R		N	E	S	T

(Copyright, 1933.)

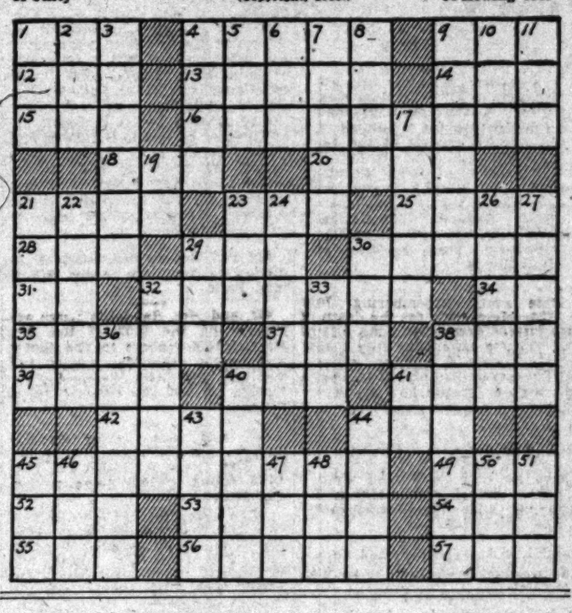

Culbertson's Bridge

730.

THE WHIMS OF LUCK.

UNQUESTIONABLY there is such a thing as luck in Bridge—luck in the choice of your partner, luck in the question of finesses and luck in all the psychological elements of the game. There is no luck, however, or rather the element of luck is very small, in the dealing of the cards. One moment you find your hand studded with honors, the next you may hold a near Yarborough. But in the long run these things even themselves up.

My friend, Mr. R. E. Moody, of Pasadena, Calif., sent me a hand the other day which illustrates one of the whims of luck, but the luck in it was not in the dealing of the cards, but in the events that had preceded it and the psychology of the players in the game. Mr. Moody and his partner on the previous hand had just bid and made a Grand Slam, when their opponent in the East dealt the hand below:

East, Dealer.
Both sides vulnerable.

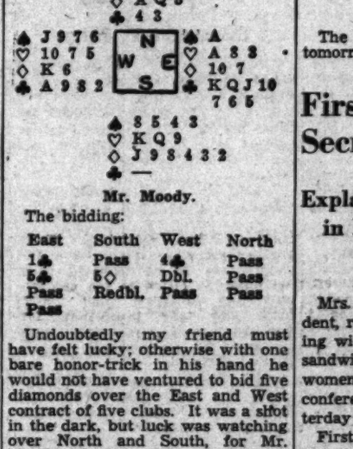

Mr. Moody.

The bidding:

East	South	West	North
1♣	Pass	4♣	Pass
5♣	5◇	Dbl.	Pass
Pass	Redbl.	Pass	Pass
Pass			

Undoubtedly my friend must have felt lucky; otherwise with one bare honor-trick in his hand he would not have ventured to bid five diamonds over the East and West contract of five clubs. It was a shot in the dark, but luck was watching over North and South, for Mr. Moody, after trumping the Opening club lead, first finessed the diamonds, successfully capturing the King, then took a double spade finesse, forcing out the Ace. After all this had happened, the contract was safe, as the heart Knave could be established for a discard of the losing spade.

The hand itself does not prove any particular point, except that in Bridge, as in life, when things are going well for you, it is probably wise to play your hunches and trust your luck. In life, when we are not getting the breaks, we are all inclined to be careful about taking chances, but when our guesses prove successful and result profitably, the wise man banks on the element of good luck, knowing that the time will come when the fickle jade will turn her back upon him.

TOMORROW'S HAND.

If you were South playing a contract of three notrump, how would you plan the play of the hand to win the greatest number of tricks, provided West opened with the club 4?

South, Dealer.
Neither side vulnerable.

The hand will be discussed in tomorrow's article.

(Copyright, 1933.)

First Lady Bares Secrets in Cooking

Explains Method She Uses in Making Sandwiches From Wieners.

Mrs. Roosevelt, wife of the President, revealed her method of cooking wieners and making "hot dog" sandwiches to a score of newspaper women who attended her press conference at the White House yesterday morning.

First, to cook the delectable wiener you must cut a long, strong stick and point the end carefully. Then put the wiener, split down the middle, on it and hold it over a fire which has been allowed to almost die down.

The Roosevelts always show their guests how to do this particular job and then to let them "roast their own." At just the right moment the wiener is popped into a roll and the "hot dog" sandwich is ready to eat.

Douglas and Mary Silent on Divorce

Miss Pickford in California and Fairbanks in London Refuse Comment.

Los Angeles, July 3 (A.P.).—Separated by thousands of miles, Mary Pickford, "somewhere in southern California," and Douglas Fairbanks in London, were equally silent tonight after the actress' announcement they contemplated living apart and possibly being divorced.

Miss Pickford was not at the palatial estate Pickfair, which has been the residence of the famous film couple since their marriage 13 years ago, and all efforts to locate her failed. Reports persisted that she had gone into seclusion at the Santa Monica Beach home of her friend, Marion Davies, but attempts to reach her there also were unavailing.

Fairbanks, returning to London after a week-end in the country, flatly refused to comment. From friends of Miss Pickford it was learned she had not heard from her husband for several days and that she does not know whether he plans to return to Hollywood in the near future.

What Today Means

By Mary Blake.

"CANCER."

INFLUENCES operating on this date will probably be of a restrictive nature. You will feel yourself tied down and hampered, with your activities limited pretty much to a small area. Athletic games requiring great freedom of movement and elasticity of muscle will suffer on this day.

The child born on this July 4 will quite possibly belong to that group of children who advance most rapidly if not kept too much in the company of others; he will gain a saner and broader outlook on life if coached at home. Travel will quite delight him and will greatly stimulate him. You can always count on this little one.

If July 4 is the date of your birth, you are more than likely an aggressive person, one who reaches out and usually gets what he goes after. Yours is a positive approach to life; you believe that forcefulness, directness and steadiness of purpose inevitably win the right of way. There is a very kindly and just streak in your make-up and you are not one to take advantage of another. When there is an opportunity to give some one a boost, more than likely you bend yourself backward trying to do that good turn. You are essentially a friendly person, but you are not forward; you do not like people who "move right in on you" on first acquaintance.

Born on July 4, you are probably a person who works largely by inspiration; your surroundings must be harmonious in order that you may do your best work. You do not thrive on adversity. Money worries trouble you greatly and it is difficult for you to throw them off. You are inclined to be a bit too sensitive; often you misinterpret the remarks of others and thus cause yourself much anguish. You are not a gay conversationalist nor are you one to hold your own in a verbal duel. A strong sense of loyalty is inherent in your character and you will stand by one you love, "to the very last ditch."

Successful people born on July 4: John Stephenson, manufacturer. Calvin Coolidge, President of the United States. Stephen C. Foster, song composer.

(Copyright, 1933.)

Hotel Body to Meet.

The Northern Virginia Hotel [illegible] poration, owners of the George [illegible] son Hotel, Alexandria, will hol[illegible] annual meeting on Monday n[illegible] A board of directors will be ch[illegible]

Missouri Opens Exhibit at Fair

Chicago, July 3 (A.P.).—Missouri's exhibit at the World's Fair, everything from a hill billy in the Ozarks to a portrayal of Charles A. Lindbergh's flight to Paris, was dedicated today.

Dedication of the exhibit, covering 9,440 square feet in the hall of States and regarded as one of the most enterprising State exhibits, was only a formality. More than 20,000 persons a day have visited the exhibit since the fair opened.

Gov. Guy B. Park, of Missouri, presented the exhibit to a Century of Prigress.

100 Educators Attend Session On Curriculum

20 States Represented at George Washington U. Conference.

Approximately 100 school superintendents, supervisors, principals and teachers, from 20 States, attended the opening session yesterday of the conference on curriculum at George Washington University, the first of three education conferences during the summer session of the School of Education.

Dr. William Cullen French, professor of education in George Washington University, directing the sessions, said that the history of education might be divided into two periods—from the beginning until 1892, and from 1892 to the present. The end of the first period he placed at so late a date, he said, because education since 1892 has gone through a revolutionary process that has done more to stimulate teachers than was done in all the preceding generations. He expressed the opinion, however, that education still is influenced by the traditional to an "unbelievable degree."

Four important experiments in curriculum revision, made in as many States, were presented to the conference by the school officials responsible. P. S. Daniels, superintendent of schools of Raleigh, N. C., explained the work done in that city in revising the course of studies. Dr. D. W. Peters, director of curriculum of Virginia; Mrs. Hazel H. Ott, who directed the commission that reorganized the curriculum in South Dakota, and Dr. Julia L. Hahn, who, prior to coming to Washington as supervising principal of elementary schools was engaged in construction of the activity program curriculum in California, also presented their work.

F. L. Redefer, secretary of the Progressive Education Association, commended the tendency to relate the schools more closely to the community, and to stress local conditions and cultural backgrounds. While it has been feared that this might restrict the student's viewpoint, he said, the child is brought to an intelligent interest in national and international problems through an appreciation of conditions observed at first hand. Thus children who are led to question why their fathers can not secure work and why there are doles and breadlines in their communities, acquire the instinct and the background for a study of national and international economic conditions.

The conference will be resumed tomorrow afternoon and will continue through Saturday.

The Mode . . . . . Dare

"MY, how fresh you are!"

"Sir!"

"I mean, you look like something too sweet for words—all preserved in cellophane!"

"Well, it isn't cellophane, but it looks like it, and it does keep me fresh and sweet, so there and there and there!"

She said, as they strolled off hand-in-hand to get a good sun tan without a sunburn, all covered in her processed silk transparent lounging pajamas.

Simply astonishing, is what this new processed silk is! It's called "Endurette," and I wish there would be a dictionary made of all the new and astonishing and marvelous materials and fabrics that Dame Fashion has evolved for lovely ladies. Endurette is the fabric equivalent of cellophane in paper—(and if they come along and complain about it like everyone does when I try to describe a derivative for you that starts out on a lastex basis, I'll jump off the boat, and won't that be a loss to lovely ladydom!).

Endurette is processed silk, which emerges transparent, yet allowing all the health-giving rays of the sun and all of the ozone of the air through to the skin. That's what these new materials take into consideration, you know, and what old Dame Nature sometimes did not. From the style standpoint, it is charming, because it shows all of the "form divine" through—and the smart bathing suit beneath. I like mine for yachting—mine is plaid, and has a separate jacket and pajamas, so I wear the jacket sometimes and a skirt, or slacks. The pajamas are nice, of course, to wear over other pajamas—don't forget that they are transparent!

Endurette has other things to do in life, however. It makes raincoats and hats, several different hats. In fact, anything that you can think of that cellophane can't do because it's paper, endurette can do because it comes by the yard or in made-up garments, because it can be sewn, because tares can be mended with transparent adhesive tape or, as at the seam, sewn again on the machine. Remember, it's a processed silk and never was within a mile of a rubber trees—so there's nothing smelly and oil-clothey about it.

Hail, another new fabric, man made!

* * * *

And sleeves! Oh, sleeves-and-sleeves-and-sleeves! Just when I think I have told you how to make over all the sleeves even a centipede would have in its wardrobe, along come some more sleeves in my own wardrobe, which require making over, and which have problems. Well, I solve the problems with the help of the French maid and all and sundry, then I tell you how to make over the most impossible sleeves into very chic ones, and there we are all happy. So you send a stamped, self-adressed envelope to the Dare Department of The Washington Post for this leaflet, and find out worlds of things you never expected to find out about making new sleeves out of old enes. Compreney?

Au revoir.

(Copyright, 1933.)

Daily Recipe

Yellow Cake.

½ cup butter
1½ cups sugar
1 cup milk
3 eggs
1 teaspoon vanilla
⅛ teaspoon salt
3 cups pastry flour
3 teaspoons baking powder

Cream butter and sugar. Add rest of ingredients and beat 3 minutes. Pour into 2-layer cake pans which have been lined with waxed paper. Bake 20 minutes in moderate oven.

Band Concert.

UNITED STATES MARINE BAND, Monument Grounds, 7 p. m.

March, "Spirit of Independence" ..Holzman
Overture, "Songs of the American Soldier."
Cornet solo, "Home on the Range" ..Guion
Musician Winfred Kemp.
"American Patrol" ..Meacham
Fantasie, "Voice of Our Nation." ..Santelmann
March, "Hail to the Spirit of Liberty." ..Sousa
"The Star-Spangled Banner."

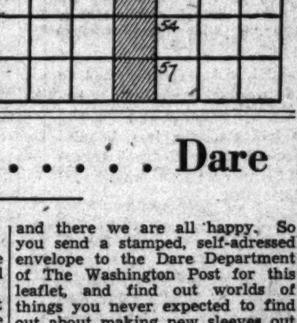
WHARTON'S
TOASTED
CHICKEN LOAF
(c) 1933 by T.P. WHARTON U.S. PAT. APPLIED FOR
12 to 14 Individual Pieces Delivered Hot Any Hour Till Midnight. Or Drive to 2213 14th St. N.W.
$1.00
Call North 6617

NAPOLEON
is on his way to Washington
?

Ladies of the Press to Guess "Where Is Mrs. Roosevelt?"

Travel Plans to Be Kept Secret Friday as New Trip Starts.

"Where is Mrs. Franklin D. Roosevelt?" will be the favorite guessing game of the American press for the next two weeks. Mrs. Roosevelt announced at her press conference yesterday at the White House that she intends to start on a trip on Friday, but is going to keep her destination and entire plans secret from every one.

Usually the First Lady tells the members of her press conference, quite confidentially, her general plans and who she is taking with her when she starts off for a trip. She would give no details this time, except that she is going alone for a rest and that she is adopting an entirely new method of maintaining her incognito. She acknowledged that the system she has been using has not worked.

Mrs. Roosevelt laughed heartily over her experiences on her last motor trip with Miss Nancy Cook and Miss Marian Dickerman. She said she would feel "safely unknown" in some small town, go to bed and wake up in the morning to find the whole town out to do her honor. It was not so bad actually on the roadways. Few recognized the hatless woman at the wheel of the blue roadster as the President's wife. Mrs. Roosevelt drove the entire 347 miles with Miss Dickerman as her relief. She is very sunburned. At Farmington, Me., Mrs. Roosevelt and her companions put away their automobile and went to an all-night cafe, then retired to their rooms in the hotel without being recognized.

The next morning they were awakened by the arrival of two huge boxes of flowers, one from a 95-year-old woman florist, Mrs. Julia Swift, and one from the youngest Democrat in town, a lad six years old. Mrs. Roosevelt called on Mrs. Swift before she left, as the aged woman had a fractured hip and was not able to go to the hotel to pay her respects to the wife of the President.

In this town Mrs. Roosevelt overheard two old men talking. One of them remarked "She put her own car away last night, so I guess she will come for it this morning and we will be able to see her." When Mrs. Roosevelt went for her car she looked for the men, but they had disappeared.

The cares of a housewife overtook Mrs. Roosevelt when she joined the President and his sailing party at the Roosevelt cottage at Campobello, New Brunswick. She expected less than a dozen guests and found she had 22 on her hands. Bedrooms and sleeping accommodations had to be hastily readjusted. The cottage of the President's mother, Mrs. James Roosevelt, nearby was used for the overflow.

To add to the domestic problems, the Campobello housewife, the standby in domestic matters of the Roosevelt family, was ill. Mrs. Roosevelt and Miss Cook made the beds and performed other household tasks. There were 100 at luncheon one day, but the resourceful First Lady turned it into a picnic on the beach.

Pay Raise Ends Strike of 2 Days

Monroe, Mich, July 3 (A.P.).—Officials of the Newton Steel Co. here announced settlement of a two-day strike in the company's hot mill plant which, they said, will result in 500 men returning to work Wednesday.

The officials said the men would receive wage increases that will include restoration of a 20 per cent reduction last February, plus an additional 5 per cent.

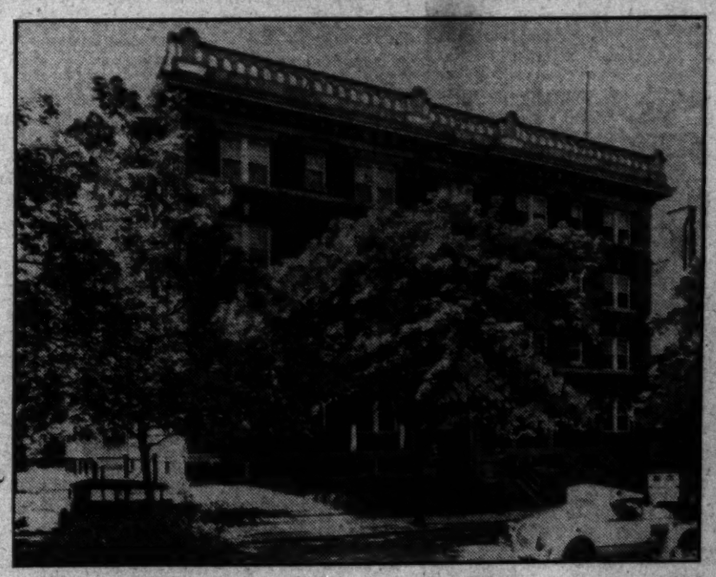

"One-Half Block West of Connecticut Avenue" . . .

Reduced Rentals

Attractive, modern building in an exclusive residential location. One room and bath to four rooms and bath . . . Electric refrigeration on house current.

(Described in detail in today's Want-Ad columns.)

THE WASHINGTON POST Want-Ad columns make apartment hunting a pleasuer. Every day listings of the city's most desirable apartments are presented in The Post. Apartments of every size, in every section of Washington—to suit every income. An invaluable directory for those who wish to locate quickly, without time lost through not knowing where to seek the apartment that meets their requirements.

The conveniently located building pictured above has desirable accommodations at unusually attractive rentals.

Read
THE WASHINGTON POST
WANT-AD COLUMNS

The Washington Post.

THE WASHINGTON POST PUBLISHING CO.
EUGENE MEYER, President and Publisher.
EUGENE MacLEAN, General Manager. F. R. HARRISON, Secretary-Treasurer.
Washington, D. C.

MEMBER OF THE ASSOCIATED PRESS.

The Washington Post is a member of the Associated Press, receiving the complete service of the world's greatest news-gathering organization.

The Associated Press is exclusively entitled to the use for republication of all news dispatches credited to it or not otherwise credited in this paper, and also the local news published herein.

TERMS OF SUBSCRIPTION.

Delivered by Carrier in Washington.

Daily, Sunday included, one year	$8.40
Daily, Sunday excepted, one year	6.00
Sunday only, one year	2.60
Daily, Sunday included, one month	.70
Daily, Sunday excepted, one month	.50
Sunday only, one month (with four Sundays)	.20
Sunday only, one month (with five Sundays)	.25

BY MAIL, PAYABLE IN ADVANCE.
(Maryland and Virginia.)

Daily and Sunday.	Sunday Only.	Daily Only.
One year...$10.00	One year...$4.00	One year...$7.00
Six months... 5.00	Six months... 2.00	Six months... 3.50
One month... .85	One month... .40	One month... .60

ALL OTHER STATES.
(Mexico and Canada, Incl.)

Daily and Sunday.	Sunday Only	Daily Only.
One year...$12.00	One year...$5.00	One year...$8.00
Six months... 6.00	Six months... 2.50	Six months... 4.00
One month... 1.00	One month... .50	One month... .75

All Subscriptions by Mail Payable in Advance.

New subscriptions for The Post or renewals will not be accepted unless payment accompanies the order. Remittance should be made by draft, checks, post-office orders, registered letters or express orders, payable to The Washington Post.

Entered at the Postoffice, Washington, D. C., as second-class mail matter.

Tuesday, July 4, 1933.

Debts and Deficits.

A reduction of expenditures, amounting to $1,020,000,000, during the fiscal year 1933, as compared with the preceding 12 months, is reported by the Treasury. In view of the fact that the public debt was increased by $3,052,000,000 during the same year, this appears to be an anomalous achievement. It is explained by the fact that advances to the Reconstruction Finance Corporation do not appear in the Federal budget, although they are represented in the increased debt.

The $3,052,000,000 increase in the national debt is made up principally of three items: An actual deficit in the Federal budget, amounting to $1,325,000,000, exclusive of funds applied to debt retirement; advances to the R. F. C., amounting to $1,277,000,000, and an increase of $445,000,000 in the general fund balance. From this analysis it is evident that taxpayers will not be called upon to repay all of this increase in the debt. Considerably more than one-half of it represents a shifting of funds in the Treasury and money lent to private concerns on interest. Repayments are now being made to the R. F. C., and these will later be reflected in a reduction of the national debt.

For some weeks the Treasury has been building up its general fund. At the close of the fiscal year this fund amounted to $862,000,000. Apparently the Treasury is preparing to meet large expenditures authorized by the last Congress. In reality it has added $445,000,000 to the national debt of 1933 in anticipation of heavy drafts upon its funds in the fiscal year 1934.

Revenue obtained from all sources increased only $74,000,000 during the year, in spite of the higher taxes adopted last summer. But some notable reductions in expenditures were made. The slash of $1,020,000,000 last year appears large because of the extraordinary items in the budget of 1932, such as the $500,000,000 capital stock of the R. F. C. and the $125,000,000 for the Federal Land Banks. But a number of other items contribute to the total savings. Approximately $119,000,000 was trimmed from the Veterans' Administration, $21,000,000 from the Treasury Department, $31,000,000 from the War Department, $68,000,000 from the Department of Agriculture, $30,000,000 from refunds and about $86,000,000 from the postal deficit.

In spite of the increase in the public debt noted on the books of the Treasury, the fiscal year 1933 was one of moderate retrenchment. Only the advances to the R. F. C. were outside of the regular budget, and these represent loans that are repayable to the Government.

A very different situation is presented at the beginning of the new fiscal year. Drastic economies have been made within the budget, but activities entirely outside of the budget call for the expenditure of billions of dollars. For the most part this money is not to be lent at interest on good security, but is to be given to the States, spent on public works and in the establishment of new financial agencies. Indications are that at the end of the present year there will be another tremendous increase in the national debt, which for the most part will have to be repaid by taxpayers.

Canada's Birthday.

The Dominion of Canada celebrated its 66th birthday on July 1. The provinces worked for several years on plans for confederation prior to 1867, and after overcoming many obstacles succeeded in framing the British North America Act, which is virtually the constitution of Canada. It was passed by Parliament and received the assent of Queen Victoria in March, 1867, and was proclaimed throughout the new dominion on July 1 of that year. At that time the dominion consisted of the four provinces of Nova Scotia, New Brunswick, Quebec and Ontario, with an area of 338,224 square miles and a population of only 3,328,000. Manitoba was created a province in 1870; British Columbia joined the union in 1871; Prince Edward Island joined in 1873. All adjacent British possessions except Newfoundland were annexed in 1880, and in 1905 the provinces of Saskatchewan and Alberta were created.

The present area of Canada is 3,690,000 square miles, and its population in 1931 was 10,376,786. The area of the United States, excluding its possessions, is 3,026,789 square miles, and its population is 125,000,000 in round numbers. After making allowance for subpolar regions which may be regarded as uninhabitable, there is abundant room in Canada for ten times its present population.

Americans rejoice in the progress of their neighbor. The two nations live together in peace and friendship. Their commerce in the main is reciprocally advantageous. No other great area of the earth presents such a scene of peaceful industry and development as the North American continent.

Muscle Shoals Real Estate.

Efforts of the Tennessee Valley Authority to prevent an unsound real estate boom in the Muscle Shoals region have commanded the intelligent cooperation of business and civic leaders throughout the territory. Poignant memories of the Florida collapse eight years ago still linger below the Ohio. Thoughtful men who have devoted their lives and fortunes to building up the new South during the last quarter-century are determined that wild speculation in land shall not be permitted to flower from the ambitious Tennessee development program.

Despite repeated warnings against purely speculative ventures, however, the newspapers in the Muscle Shoals area reveal evidences daily of an extraordinary expansion of real estate activity. An abnormally rapid turnover in holdings is noted in both farm lands and plotted town sites up and down the river from Wilson Dam. Although official notice has been given by the local authorities that no additional workers are needed as yet, hundreds of men are flooding into the region daily. Steady streams of automobiles and trucks carry in new bands of valley pioneers from North, South and West. The acreage option contract, first emblem of an incipient frenzied land boom, already is a rapidly moving trading instrument in the real estate offices of Knoxville, Nashville, Chattanooga and Memphis.

It is always true, of course, that the line between a wholesome revival of business activity and a dangerous speculative bubble is difficult for the lay observer to mark. Particularly is this likely to be true in regions where gigantic government projects are on the engineers' blueprint boards.

Perhaps the safest guide in such cases for the man or woman with surplus funds is the opinion of those who have spent their lives on the ground. In the Tennessee Valley such citizens give warning that real estate transactions during the last sixty days have dangerously approached, if they have not actually passed in some instances, the limits of prudent operations.

Every State and every city can help the Nation to set itself resolutely against a Tennessee Valley Bubble.

Pals of the Police.

The Police Athletic League is the outgrowth of the discovery that juvenile delinquents are more often cured by baseball than by prisons and reformatories. Policemen in the overcrowded districts of large cities found it virtually impossible to catch youthful offenders whose only excitement was breaking the law. As the police became more vigilant the young criminals frequently became more furtive, and thereby more accomplished in crime.

In New York City one of the toughest gangs of boys was gradually won over by an officer in the police department, who induced the roving youngsters to form an athletic club. The practical results of this officer's work were such that there were no cases of juvenile delinquency for several months in the court of that district. The conclusion that when boys have something to do and a place to play they are not likely to become criminals, led to the founding of the "Pal League," which exists in 12 American cities and numbers about 5,000 boy members in New York City alone.

The cooperation of the police serves a further end in the rehabilitation of wayward youths. It creates again a hero in the image of the guardian of the law, a conception which was fast giving way to the gangster complex. It may be that the "Pal" and similar movements will make obsolete the conception recently embodied in a cartoon labeled "The Passing of a Hero." The drawing showed a policeman outside of a high fence around a vacant lot. As he passes he hears the voice of a boy inside: "Naw, I won't play if I got to be the cop. I want to be the gangster."

The Virgin Islands.

Two years ago the overlordship of the Virgin Islands was transferred by executive order from the Navy to the Interior Department, and an ambitious program was devised by a new civil governor. There was to be a regime of agricultural rehabilitation, educational reform, cultural expansion, and happy relief from the imaginary rigors of naval rule. Congress made a liberal appropriation for salaries and social experiments, and the way was clear for installing in the Virgin Islands an era of bliss and prosperity.

There was to be a tourist hotel, to accommodate the crowds that were expected to visit the fortunate isles. Branches of American factories were to be attracted by the cheap and intelligent native labor. Experiment stations were to teach the inhabitants how to transform their lands into gardens. Comic opera entertainments were to divert the people from memories of prosperity when rum formed the backbone of commerce. But the natives did not care to change their ways, although they enjoyed Gilbert and Sullivan and were willing to cater to the tourists. The tourists never came. Agriculture developed its ills, as it does elsewhere.

The Red Cross was helpful in stretching out the meager resources of the islands, but economy has forced it to withdraw its representatives from St. Thomas and St. Croix. About 60 per cent of the population is made up of women who are hard pressed for a living. Under naval jurisdiction there was some employment for the natives, but now there is little or none. Consequently the natives are urging the Government to transfer the islands back to the jurisdiction of the Navy.

The Virgin Islands were purchased from Denmark for $25,000,000, primarily for naval purposes. St. Thomas harbor is one of the best in the Caribbean. The area of the islands is about equal to that of the District of Columbia, and the population is less than 20,000.

The cost of the social experiment in the Virgin Islands was about $250,000 a year, of which more than one-half went to salaries for uplifters from the States. The islands may be strategically valuable to the United States, but apparently they have proved to be a poor nursery of a new civilization.

Italy's Air Fleet.

Gen. Italo Balbo's fleet of airplanes is poised at Londonderry, waiting for clearer weather before taking the 930-mile flight to Reykjavik, Iceland. Its first landfall on this continent will be Cartwright, Labrador, and the next Shediak, New Brunswick. The fleet will proceed thence via Montreal to Chicago.

Careful preparations were made months ago for taking care of the fleet at its various landing-places. Shediak was chosen because of its usual freedom from fog. It is a land-locked bay on Northumberland Strait, on the east coast of New Brunswick. The land surrounding the bay is low, and there are no strong currents. As a rule there is only one high and one low tide in 24 hours, with an average rise and fall of only four feet. Twenty-five stone anchors, each weighing 2,200 pounds, have been placed in position awaiting the arrival of the fleet.

Instead of returning via Iceland, Gen. Balbo will take the southern route, via New York, Shediak, Harbor Grace, Spain and Italy.

The Dole at Work.

Studies by the Federal Relief Administration emphasize the extent to which the United States Treasury has taken over the burden of unemployment relief throughout the country. Local efforts to alleviate human suffering appear to have been relaxed.

The Relief Administration's tabulation shows the source of all unemployment relief funds expended by public and private agencies in 28 cities during the month of May.

No less than 72.7 per cent of the total came from the Federal Treasury.

Municipalities and townships contributed 20.8 per cent of the total, and 6.5 per cent came from State funds. Private contributions made up the balance of 7 per cent.

Combined relief expenditures for the month were $29,533,827. Of this sum, $19,962,289 came directly from the Federal Government.

In the City of Chicago, Federal funds made up 95.7 per cent of the total relief expenditures. Total allotments there during the month were $5,348,000, of which $4,835,000 came from Washington. Local public funds added $219,000, and private contributions accounted for the balance of $294,000.

In New York City, relief expenditures for the months were $8,545,691, of which $5,176,035 was contributed by the United States Government. Local public funds aggregated $2,267,506, and private sources added $1,102,149.

Jersey City and Los Angeles reported no private contributions during the month, 100 per cent of the relief outlay being charged against public budgets. In Los Angeles 97.1 per cent came from Federal funds, while in Jersey City Uncle Sam contributed 96.3 of the total outlay.

In Detroit private contributions accounted for $3,519 in a total relief budget of $1,453,966 for the month.

Doubtless many States and municipalities still are endeavoring to handle their own relief burdens, as urged by President Roosevelt in his repeated appeals for local self-support. The official figures for May appear to reveal, however, a somewhat general tendency toward evasion of this pressing local responsibility.

Map Making By Camera.

BY KENT SAGENDORPH, IN PROGRESS MAGAZINE.

Perhaps a photographic plane is taking your own photograph now. If so, the chances are that you wouldn't know it. The plane is soaring through the sky above you so high that you can not see it or hear the drone of its great motor. But it can see you. It can count the shirts hanging on your wash line from 18,000 feet above your roof.

To make amends for this scrutiny of your back yard, the aerial camera reduces your local tax rate. It locates breeding places of tropical fever insects and brings news of vast deposits of oil, coal, timber, radium ores and of unknown hydroelectric power sites.

I know of a four-man expedition which costs the firm $4,000 a month to maintain in jungle country. They hired a regular army of peon laborers to cut a swath through the jungle. After six months they had progressed 4½ miles, and gave it up. An airplane containing a mapping camera and a trained photographer flew down there, mapped 1,800 square miles of this jungle, including the stretch that had occupied the ground crew six months, and were back at the base before the firm knew they had started.

A city tax map which took four years to make and which cost $4,000 per square mile was remade by an aerial photo crew in a month, and at a cost of $36 per square mile. It located 1,892 buildings, barns, sheds and dwellings that had never been on any previous tax map, and 52 of these were on the main street of the town, which was inhabited by 16,000 citizens.

The result was an indignation meeting of the taxpayers and a decrease of 20 per cent in the tax rate. In spite of this decrease, the town made $60,000 more than it figured on, and stopped all complaints from citizens about their high assessments.

Still Independent!

Post Haste.

Bulletin, July 4: After four months of the new treatment Uncle Sam finds his circulation below par and Constitution suffering some strain, but showing many signs of general improvement.

The Executive family renews old acquaintance on the Indianapolis to hear report of what Prof. Moley has done to the London conference.

It becomes increasingly evident that European nations tire quickly of financial play, since Uncle Sam's pocket is no longer in the game.

If the public debt again reaches the wartime level, taxpayers will be asking for a Shermanic definition of peace.

Hitler is determined to run the church, the banks, the stork and labor in addition to the government; but all these are beside the mark.

Whether or not London is 100 in the shade we can imagine Secretary Hull getting hotter under the collar every minute.

It now seems to be Gen. Johnson's business to change the spelling to busyness.

The prize for clarity of radio diction and lucidity of his explanation of the world cotton situation goes to Prof. Tugwell.

It is evident that Budget Director Douglas employs none of those amateur axmen of the reforestation corps when he makes his cuts in Federal employee lists.

So we are to cotton to Russian trade. Is it preliminary to trading ambassadors?

Cheer up, you might be an American delegate in London taxed with responsibility, but without representation. PAUL HUDSON.

Just Folks

JULY THE FOURTH.

When I was ten years old I rose
At four a. m. on this great day
And, slipping quietly on tiptoes,
I joined the boy across the way.
With giant crackers he and I
Drove sleep from every adult pate,
Risking ourselves a hand or eye
Our Nation's birth to celebrate.

We thought that glorious fun! For days
And weeks our pennies we had saved
That we might greet in fitting ways
The flag which o'er us proudly waved.
A dozen different kinds of things
We'd bought designed to make a noise.
It seems explosive powder brings
Exquisite joy to little boys.

The birth of freedom! Little then
We knew or dreamed what freedom meant.
Except one early morning, when
We'd noise unto our hearts' content.
Let old folks grumble and complain,
Let eyes be blinded, faces scarred,
July the Fourth was come again
And nothing dangerous then was barred.

A saner Fourth is this we know,
Less harm is done in Freedom's name.
The old-time folly had to go
For safety's sake, but just the same
I'm glad it was my luck to share
The joys which wiser minds condemn
And tiptoe softly down the stair
To celebrate at four a. m.

(Copyright, 1933.)

Why Take the Trouble to Raise Sheep If You Let Them Fatten the Wolf?

By Robert Quillen

THIS is addressed to men whose superior industry, intelligence or luck has made them prosperous and prominent.

Twenty years ago men of your class were envied residents of Easy street. You were sitting on top of the world.

Now you are like the best-fed turkeys at Thanksgiving. Your apparent good fortune is your ruination. You are marked for slaughter. In all seriousness, you are quite literally a target for blows that the poor and unknown escape. You are the prey of criminals.

The question before you, made more insistent by each new day's headlines, is this: Are you going to take it lying down, or are you going to do something about it?

All criminals are your personal enemies. And you have no reason to fear one less than another, saying this man is a bandit and that one a kidnaper, or this one a killer and that one a mere extortioner, for the modern criminal is a Jack-of-all-trades, without heart or conscience, and will kill as readily as he will steal.

Never a day passes without a kidnaping, a robbery by bandits or some form of extortion. And soon or late your time will come, for every victim who pays encourages criminals to find another.

What are you going to do about it? What can you do?

First, you can organize. Without a combining of forces you can do nothing. With an executive head to speak for tens of thousands you can do much.

For one thing—and this is but a first step—you can deprive the criminal of weapons.

When that is suggested, partizans reply: "The Constitution guarantees the right to bear arms. And if pistols are outlawed, the criminal will somehow procure one anyway and only the law-abiding citizen will be left unarmed and helpless."

But the problem can be solved. The weapons that aid crime are the machine gun, mere possession of which confesses an intention to do murder, and the easily concealed pistol.

Outlaw both. Grant a reasonable time for the surrender of all weapons and then make it a penitentiary offense to possess—not only to carry, but to own or have on one's premises—any type of gun with a barrel less than 30 inches in length. If weapons can't be concealed, the criminal is deprived of his chief advantage. And a rifle protects the householder as well as a pistol.

To end the menace of pistols and machine guns that won't be surrendered, confiscate all present stocks of ammunition, require a permit for future purchases, and compel manufacturers to adopt new calibers for the new-type guns.

To say it can't be done is pure nonsense. The men who are menaced can do anything they determine to do. And they must do something quickly or be content to survive by paying tribute to gangsters.

(Copyright, 1933.)

Political Comment

Al Smith and the New Deal.

Topeka Capital.

While Gov. Al Smith supported the Roosevelt and Garner ticket somewhat belatedly and reluctantly, he runs true to form in assailing the new deal. He was suspicious of Roosevelt's candidacy from the start, seeing in his appeal for the "forgotten man" a dangerous and demagogical slogan. From Smith's attack on the industrial recovery act he is still confirmed in that judgment. For several years Gov. Smith has shown an increasingly conservative trend. His blast directed at the new deal, his sarcasm leveled at "academic planners who read books," is well calculated to put him forward as the hope of his party, if the Roosevelt program is a disappointment in the next three years. Gov. Smith has somewhat scornfully declared for himself that he doesn't read books.

Going to Have a Navy.

Providence Journal.

The decision of the administration to start without delay to build 32 new ships for the Navy is wise indeed. Both Great Britain and Japan have taken larger advantage of the opportunities afforded them by the London treaty than has this country. It is long past the time when we should have undertaken the building program which the present administration is now launching.

Disillusionment Coming.

Ohio State Journal.

The impression still seems to prevail in Europe that U. S. stands for Universal Softy.

Davis Reports Progress.

Kansas City Star.

According to Norman H. Davis, the head of the American delegation to the World Disarmament Conference in Geneva, Europe has at last reached the conclusion that "it is to be either peace or chaos." Paradoxically, perhaps, that is an encouraging report from the point of view of the conference. It has been observed that the willingness of governments to make concessions in such a conference is likely to depend upon the degree of their desperation. If European statesmen really have become convinced that something will have to be done to reduce the waste and danger from their extravagant armaments, the prospects for the success of the Geneva conference will have brightened very distinctly.

Veterans' Bureau Economies.

Topeka Capital.

It is estimated that the compromise law for the reduction of veterans' allowances will enable the President to cut the budget of the Veterans' Bureau $320,000,000 annually, or about one-third, in place of the original $420,000,000 reduction intended by the administration. The compromise, in a word, liberalized the President's plan by about $100,000,000.

The chief saving made to taxpayers is in allowances to veterans suffering from disabilities not due to war service. It is calculated that some 60,000 to 65,000 veterans of the Spanish War will go off the pension roll. Those disabled by infirmities of age or other causes not connected with the service who remain on the roll will receive $15 a month as a basic rate.

The Once Over

By H. I. Phillips

MILLYTHROOPS AND THE MARKET.

Mr. Millythroops, it seemed clear, was through with the stock market. Wild horses, it appeared, could never drag him back. "I'm cured," he said in the winter of 1929. "If I ever get out of this with a whole shirt, they'll never see me monkeying with the market again."

• • • •

In 1930 he was even more vociferous. "Never again!" he bellowed on all occasions. "I got my experience and did I pay through the nose? It served me right. The only way to get ahead is by hard work and a little saving every Saturday night. Let the wise guy take all those chances with common stocks. Not me!"

• • • •

All through 1931 Mr. Millythroops showed no change of sentiment. "When I look back I wonder that I could ever have been such a damned fool," he argued. "I work all my life on a salary and I finally save up a little money for the rainy day. And then I go risk it in the market! Well, it was a good thing at that. It taught me a lesson I will never forget."

• • • •

Last year some friends of Millythroops began to suggest that market prices were at ridiculously low levels. They pointed to American Can in the 30's Telephone around 90 and New York Central under $15 a share. Millythroops laughed at them. "You fellows buy 'em. Never again for me!" he shouted. "I got all I wanted of common stocks in 1929. It taught me that you can't get anywhere playing a game you don't understand. I save a little each week. It takes a long time to get ahead, but it's the only way in the end."

• • • •

"But these stocks are down where a fellow can't go wrong. It's at a time like this that the smart fellows acquire them," Millythroops was told.

"Let the smart fellers take 'em," said Millythroops. "Never no more for mine, thanks! The little woman and I have agreed to make our little pile in the old safe and sure way. I wouldn't put a dollar in the best stocks on the board."

• • • •

Millythroops felt the same way in March of this year. The market was in the doldrums. "Are you picking up anything?" I asked.

"I wouldn't touch 'em, even with your money," he replied.

• • • •

Last week I saw Millythroops on the street. He was rushing through Broadway in great excitement, a wild look in his eyes.

"What's all the rush?" I asked.

"Can't stop! . . . . Sorry! . . . . See you later! . . . . Wanna get to broker's office for the opening," he panted.

Stocks had jumped 20 to 60 points since I had last seen him.

"You're not playing the market at these levels?" I asked.

"Got in yestiddy," said Millythroops. "Chance of a life-time! . . . . Real bull movement! . . . . Telephone's good for 150! . . . . Pick yourself up some Can and hold for 125! . . . . Can't stop! . . . . Call me up sometime . . . . Gotta hurry to meet the wife."

"Where's the wife?" I asked.

"She's at the broker's office," snapped Millythroops, disappearing in the crowd.

• • • •

DEVELOPING THE CODE IDEA.

Judging by these reports of dissension at Washington among the business controllers it would seem possible that a code would be needed to bar unfair competition among the code makers.

• • • •

Elmer Twitchell says that ethics on public links have fallen lower than the dollar. "In the past," he says, "you had to be vigilant to see that nobody stole your ball off the ground before you could reach it, but today they snatch 'em out of the air in full flight."

• • • •

EASY!

"If there is one thing of whi[illegible] know nothing it is the income [illegible] My ignorance on that is abysmal."—Mr. Otto H. Kahn. It's some sort of scheme, Mr. Kahn, to get money from people who are so simple they understand it.

• • • •

It is going to seem pretty hard to President Roosevelt when he calls off that yachting vacation and gets back in Washington away from all the crowds.

(Copyright, 1933.)

Letters to the Editor.

Reader Appreciates Post Editorial Referring to Disarmament Efforts.

To the Editor of The Post—Sir: May I have the pleasure of thanking you for your editorial in Saturday's Post entitled "Working for Peace?"

It is extremely gratifying to see such editorials in The Post, and we hope you will give us others along this line. We believe that permanent world peace and economic stability can best be obtained through such international cooperation and good-will, with the United States taking her full share of leadership.

MARY IDA WINDER.

Quiet Street Cars Would Be a Great Boon.

To the Editor of The Post—Sir: There is nothing that could be done for our city which would so add to its comfort as quiet street cars. WISCONSIN AVE.

Oil Code to Aid In Preventing Secret Prices

Program Will Also Help to Conserve Large Investments.

Special to The Washington Post.

New York, July 3.—Secret practices and secret prices which have in the past undermined the crude oil price structure should be eliminated under the code of fair competition drawn by the leaders of the oil industry in keeping with the spirit of the national industrial recovery act, it is pointed out in the T. S. Hose review of the petroleum situation.

"The code agrees," says the review, "that the sale of crude petroleum below the actual cost of production is contrary to the policy of national conservation expressed in the national industrial recovery act, and it provides that every producer will be currently required to post publicly the price offered and to report monthly under oath as to quantity purchased, by whom transported, from whom purchased and the price paid.

Reports on Prices.

If secret prices other than those posted are paid, the fact will be reported to the United States Government officials in charge of the recovery act, and the violator will be dealt with under this law.

"The value of the properties affected is in the neighborhood of $1,000,000,000. The cost of producing a barrel of crude as last determined by the United States Bureau of Mines, is $1.10. The existing posted price is 50 cents. The estimated amount of crude that should be produced per day to allow a liberal withdrawal from storage is 2,000,000 barrels. A price increase of 60 cents a barrel would mean $1,200,000 a day to the industry.

It is not expected that the price of crude will immediately advance to $1.10 or more, but frequent small advances may be expected to an ultimately higher figure. This is not the important factor. The gratifying fact to thousands of operators and hundreds of thousands of stockholders is that their properties are to be saved and their investments made secure."

Hunting for Creditors.

Trustees in dissolution of the Splitdorf Electrical Co. report that they are in the somewhat novel, but by no means unique, position of wanting to make a part payment in cash to all creditors of the company, but are having difficulty locating some of them.

A liquidation dividend amounting to 8 per cent of the total claims of creditors against the Splitdorf Company was recently declared by the liquidating trustees. A portion of this total sum was set aside for holders of the company's outstanding five-year 7 per cent convertible debentures and is now on deposit with The Chase National Bank of New York. Neither the bank, nor the trustee, have been able thus far to find a scattering number of the bondholders who are entitled to payment, but still are unpaid.

A message to these remaining unpaid creditors issued by the dissolution trustees, states that the Chase National, as Trustee, "will distribute this sum to the holders of such debentures upon the surrender thereof for stamping," and advises that "the debentures, appropriately stamped, will be returned to the owners thereof with checks in the proper amounts."

The trustees in dissolution of the company are Charles Edison, C. S. Williams, jr., Ernest J. Howe, Henry Lanahan, E. C. Reed, H. F. Miller and J. V. Miller with H. H. Eckert, as secretary. The Splitdorf Electrical Company was formerly the Splitdorf-Bethlehem Electrical Company, with headquarters in West Orange, N. J.

Land Bought for Oil Dock on Rahway River

Carteret, N. J., July 3 (A.P.).—The Carteret Storage & Terminal Co., Inc., of Chicago, has purchased an 18-acre tract from the American Mineral Spirits Corporation along the Arthur Kill near the mouth of the Rahway River. Papers filed with the county clerk Saturday afternoon bearing $750 worth of stamps revaled that the transaction involved a purchase price of $1,500,000 to $2,000,000.

The new concern will immediately start construction of docks and oil transportation facilities. Arrangements are being made to construct a large oil terminal here where oil may be stored pending shipment.

nce Will Float Loan Of Two Billion Francs

Paris, July 3 (A.P.).—The French government will float a ten-year loan for 2,000,000,000 francs beginning July 4 to cover the continuing deficit.

The loan, which will bear 4½ per cent interest, will be issued at 962.50 francs for each 1,000-franc bond and the 1,000-franc bonds will be redeemed at 1,100 francs. It is expected by the finance ministry that the proceeds of this loan will take care of the government's needs until the autumn.

Trade Trends.

(Associated Press.)

Wool goods—It is reported in the trade that business has quieted considerably in the last two days because of the reluctance or inability of mills to name prices on piece goods. The difficulty in figuring prices, according to the mills, lies in the probable shortening of the work week, wage revisions and increasing prices on yarns and tops.

Dyestuffs — Fluctuations in exchange continue to restrict business in many materials. There are some indications of a good potential demand from the tanning industry, but both buyers and sellers are said to be reluctant to close contracts.

Paper—Coarse and fine papers are said to be moving to consumers in good volume. Prices are firm in most departments of the market.

Gasoline—Trade sources say that prices continue to strengthen throughout the country and that refiners are less inclined to sell ahead at current quotations.

Naval Stores Firm.

Savannah, July 3 (A.P.).—Turpentine firm, 43; sales, 195; receipts, 616; shipments, 1; stock, 18,215. Rosin firm; sales, 770; receipts, 2,128; shipments, 100; stock, 113,072; quote: B, 3.50; D, 3.60; E, 3.60; F, G, H, I, K and M, 3.85; N, 3.95; WG, 4.00; WW and X, 4.25.

Hop Prices Steady.

New York, July 3 (A.P.).—HOPS—Steady. Pacific Coast, 1932, prime to choice, 78@80; medium to prime, 76@78; 1931, prime to choice, 69@71; medium to prime, 67@69.

Russia Gets Blame For Lumber Loss

Soviet Production Rises to 23,500,000 Cubic Meters.

London, July 3 (A.P.).—Responsibility for the collapse of the timber market was laid today at the door of Soviet Russia by E. N. Rhodes, Canadian finance Minister. The Canadian minister quoted figures to show that Soviet timber production had risen from 10,800,000 cubic meters in 1926 to 23,500,000 in 1931. Mr. Rhodes expressed the hope that the conference would arrive at some solution of the world timber problem and that concerted action might bring about a readjustment of supply and demand.

The combined timber exports of England, Sweden Norway and Poland declined 39 per cent from 1928 to 1932, Mr. Rhodes said, while those of the Soviet Union for the same period showed an increase of 75 per cent. Rapid fall in prices has not checked the quantities of timber exported from Russia, the Canadian delegate declared.

"Under these circumstances an adjustment of supply to demand is not possible. It would appear that Russian timber is exported and sold without regard to the cost of production. The available evidence would indicate that no account is taken of such items of cost as interest on capital and allowance for depreciation of plant. The industry (in Russia) is State-owned and controlled and labor must accept the conditions and wages laid down by a state which is in a position to fix them at a scale necessary to enable the industry to sell its product on foreign markets. Faced with this competition other exporting countries have had to curtail their exports, and in some cases even their reduced exports have been possible only through a general lowering in the standard of living of timber workers."

Trade Upswing Is Seen Setting All-Time Mark

Week's Statistics Provide Proof of Benefits at All Points.

New York, July 3 (A.P.).—The moving belt of advancing prices and improving business gathered additinal speed during the past week.

Experienced observers agree that the momentum with which general industry has rebounded from its all-time bottom levels of three months ago is probably unparalleled in the country's history. Concrete evidence of gain is now the rule rather than the exception. Whereas a few months ago, merchandise could not be moved at any price, now an actual shortage of goods is becoming apparent in some trades, with orders in excess of current production schedules.

Statistics covering last week's operations provide fresh proof that business expansion is steadily reaching all parts of the country, with basic industries once more striding vigorously into new high territory.

Output of Automobiles.

Production schedules of automobile companies have, contrary to the usual practice, been revised upward with the approach of the dog days. The peak of the season, say these surprised executives, is yet to be reached. Production last week totaled 59,638 units, according to estimates by Cram, the highest weekly figure recorded since the week ended June 6, 1931. Used car sales likewise advanced sharply to a new weekly high of the year to date.

The latest gain in electric power output—amounting to 10.9 per cent over a year ago—was the largest since 1929 and the eighth successive weekly advance this year. Traffic handled by the railroads for the week of June 24 amounted to 604,668 cars, 21.2 per cent ahead of last year, and the first time weekly loadings passed the 600,000 mark since October, 1932.

The last report was the seventh consecutive seven days' period to show an increase over 1932. Ordinarily there is a seasonal decline in rail traffic at about this period.

Output of Steel.

Steel production last week stood at 54 per cent of capacity, an advance of 3 points, as computed by the magazine Steel. Market reports for all districts, it is pointed out, as well as for all products, emphasize an expanding demand in most cases, occasionally a stationary condition, but nowhere a decline.

A cross section of trade reports shows that no seasonal abatement in retail demand is yet discernible, and no recession is expected during July. With many merchants repricing their lines, these advances have not been so abrupt as in the wholesale trade.

The wholesale markets enjoyed greater activty last week than the preceding seven days, with reorders partcularly heavy in textiles, fabrics and leather goods.

Reserve Bank Statement

(Associated Press.)

The Federal Reserve Board's condition statement of weekly reporting members banks in 90 leading cities on June 26 gives the following summary of the principal assets and liabilities of these banks with changes from a week ago and a year ago. (In millions of dollars.)

	Total.
Loans and investments	16,665 †140 *20
Loans, total	8,462 †48 †1,296
On securities	3,748 †21 †437
All other	4,704 †27 *859
Investments, total	8,213 †92 *1,316
U. S. Gov. securities	5,264 †53 *1,261
Other securities	2,949 †39 *55
Reserve with F. R. banks	1,897 *70 *225
Cash in vault	196 *7 *15
Net demand deposits	10,741 †62 *567
Time deposits	4,406 *70 *75
Government deposits	633 *325
Due from banks	1,295 †69 *227
Due to banks	2,754 †65 *358
Borrowings from F. R. banks	26 †24 †100

*Increase. †Decrease.

Loans on securities declined $23,000,000 at reporting members' banks in the New York district.

Reichsbank Statement.

Berlin, July 3 (A.P.).—The Reichsbank statement as of June 30, shows the following changes in reichsmarks: Gold and bullion decreased 33,942,000; reserve in foreign currencies increased 3,478,000; bills of exchange and cheques increased 235,333,000; silver and other coins decreased 123,000; notes on other banks decreased 10,947,000; advances increased 139,814,000; investments increased 495,000; other assets increased 124,949,000; notes in circulation decreased 282,019,000; other maturing obligations increased 19,175,000; other liabilities increased 34,696,000.

Gold holdings, 188,719,000.

Note coverage 7.8 per cent.

Rate of discount 4 per cent.

Railway Bonds Drive Market To New Highs

High-Grade Loans Maintain Position; Sales Up to $17,655,000.

New York, July 3 (A.P.).—Secondary rail loans gave the bond market a fast ride today and enabled prices generally to land well up around their highest levels for the past year or more.

While the highest grade issues did not exhibit any great enthusiasm over further depreciation of the dollar in terms of foreign exchanges, they maintained a fairly steady position and most United States Government securities moved up moderately. The inflationary implications of the President's currency stabilization veto, however, apparently motivated many of the low-priced maturities.

Sales totaled $17,655,000, per value, the most speculative groups accounting for the largest part of this aggregate. The average for 80 domestic corporate bonds advanced six-tenths of a point.

Active carrier gainers of 1 to 5 or more points included some of Alleghany Corporation, Baltimore & Ohio, Chesapeake Corporation, St. Paul, Chicago & Northwestern, Rock Island, Denver & Rio Grande, Erie, Illinois Central, Missouri Pacific, New York Central, Nickel Plate, Frisco, Seaboard Air Line, Southern Pacific and Wabash.

Among the better utilities and industrials were Colon Oil 6s, up 7¾ points; Colorado Industrial 5s, up 4¼; International Telephone 4½s and 5s, up 1¼ to 2½; Fisk Rubber 8s, up 2¼; Paramount Publix 5½s, up 5½; U. S. Rubber 5s, up 1½, and Western Union 5s, up 1 to 1½.

Advances of 1 to 3 or more points were recorded by obligations of Argentina, France, Switzerland and Japan. British 5½s, up three-quarters, reached another new 1933 high at 109½. German government issues were off 1½ to 2½ points, and some Polish loans were heavy.

Securities Averages.

(Associated Press.)

STOCKS	50 Ind.	20 R.R.	20 Util.	90 Tl.
Yesterday	*96.8	*54	110	*92.3
Previous day	93.5	50.1	105.4	88.9
Week ago	90.4	46.3	106.3	88
Month ago	81.4	43.6	96.8	78.2
Year ago	36.2	13.7	37.7	36.3
3 years ago	156.8	118.7	214.4	160.8
6 years ago	119.5	115.8	112	113.9
High, 1933	96.8	54	113.7	92.3
Low, 1933	42.3	23.5	61.8	43.9
High, 1932	72.3	39.8	111	73.9
Low, 1932	35	13.7	37.7	36.3
High, 1931	140.2	108.2	202.9	144.3
Low, 1931	60	30.8	82.8	61.3
BONDS	20 Ind.	20 R.R.	20 Util.	60 Tl.
Yesterday	974.2	*78.7	*85.8	*78.8
Previous day	73.7	78.5	85.8	79.2
Week ago	73	76.8	84.8	78.2
Month ago	72.6	76.6	83.7	77.4
Year ago	99.3	51.9	77.5	86.4
2 years ago	88.1	101.5	101.3	96
3 years ago	96.8	106.8	99.9	99.8
High, 1933	74.2	79.7	85.8	79.8
Low, 1933	72.6	57	74.6	73.9
High, 1932	71.3	78	86.2	78.1
Low, 1932	53.2	47.4	70.9	57.5
High, 1931	90.4	106.7	101.5	98.7
Low, 1931	52.3	42.3	80.2	68.8

*New high for 1933.

(Copyright, 1933, Standard Statistics Co.)

Bank Stocks.

New York, July 3 (A.P.).—Over the counter market.

BANKS.	Bid.	Asked.
Bank Manhattan (2)	32	34
Chase National (1.40)	30½	32½
Commercial (6)	131	135
Fifth Avenue (34a)	1185	1235
First National (100)	1465	1515
National City (1)	36½	37½
Public (1.50)	29¼	31¼
TRUST COMPANIES.		
Bankers	63	65
Brooklyn Trust (4)	140	146
Cen. Hanover (7a)	139½	143½
Chemical (1.80)	38½	40½
Continental (.80)	15¾	17¾
Corn Exchange (3)	59¼	61¼
Empire (1)	23¼	25¼
Guaranty (20)	306	310
Irving (1)	22½	23½
Manufacturers	19¾	21¼
N. Y. Title & Mtge	2¾	3¾
N. Y. Trust (5)	93	96
Title G. & T. (.80)	20¾	22¾
United States (60)	1585	1635
INSURANCE.		
Aetna Cas. (1.60)	49¾	51¾
Aetna Fire (1.60)	33½	35½
Aetna Life	18½	20½
Agricultural (2)	43½	48½
Am. Surety	22¾	24¾
Balt. Amer	3½	5½
Boston (16)	414	439
Conn. Gen. Life (.80)	31½	33½
Fid. & Dep	38½	40½
Firemens Ins	15	17½
Frank Fire (1)	15½	17½
Glens Falls (1.80)	27¼	29¼
Globe & Rut	66	68
Great Amer (1)	17	18½
Hanover (1.60)	28¾	27½
Hartford Fire (2)	43½	45½
Home Ins (1)	20	21½
Mass. Bond	20¾	23¾
National Fire (2)	46½	48½
Natl Liberty (.10)	4¾	5¾
N. Y. Fire	9	12
Nor. River (.80)	14¾	16¾
Phoenix (2)	53½	55½
Prov. Wash (.80)	23¾	25¾
St. Paul Fire (6)	108	113
Sun Life	1000	1030
Travelers (16)	414	429
U. S. Fire (1.20)	26¾	28¾

(a) Including extras.

Stocks Again Capture Year's Highest Peaks

Advances Along Broad Front Mark Buoyant Dealing; Gains Average 3.4 Points; Sales Mount to 6,746,650 Shares.

New York, July 3 (A.P.).—A sharp drop in dollar exchange and spectacular gains in stocks and commodities reflected the markets' inflationary views of President Roosevelt's statement on currency stabilization today.

Shares advanced from $1 to $10 on a broad front. The turnover of 6,746,650 shares in the stock market saw the Associated Press-Standard statistics averages of 90 stocks whirled up to a new high mark since September, 1931. At the close of 92.3, the day's improvement amounted to 3.4 points.

Doubtless surprised by the forceful manner in which the President rejected the overtures of the gold standard countries for temporary currency stabilization, Wall street quickly leapt to the conclusion that it meant potential inflation and charged in to acquire large blocks of stocks. Transfers of from 1,000 to 5,000 shares were frequent during the day. Rail and farm implement issues were among the most brilliant performers, although all groups participated in the advance. Spurred by forecasts of substantially higher freight loadings—based upon reports from shippers—the carrier issues attracted a large following and the leaders climbed with dizzy speed.

Union Pacific took first place in this list with a net advance of more than 10 points, but Delaware & Hudson was a close second when it scored a gain of over 8 points. New York Central spurted some 7 points, crossing 51. Baltimore & Ohio, Pennsylvania, Santa Fe, Northern Pacific, Reading and Norfolk & Western were up from 3 to more than 6 points.

Farm equipment shares surged up with the grain markets, though reports that the prospective cotton credit for Russia might be followed by a similar accommodation to facilitate purchases of agricultural machinery also seemed to interest traders. Metal company issues were rather quiet, notwithstanding announcement, late in the day, that copper metal had sold at 8¼ cents a pound, up ¼ cent and the highest price in more than a year.

Several of the minor commodity exchanges were closed, but higher prices were the rule on such as were open. Sugar futures improved three to five hundredths of a cent per pound. The copper, tin, silver, rubber, hide and silk futures markets had a holiday. Cotton's net advance was 55 cents to $1.15 a bale.

In addition to Union Pacific, New York Central and Steel preferred, other active share gainers included Case, up $4.75, at $95.25; Allied Chemical, up $4.12, at $133.37; U. S. Steel common, up $2.50, at $62.37; American Telephone, up $1.75, at $131.25; Baltimore & Ohio, up $4.25, at $32.50; Santa Fe, up $4.50, at $73; Bethlehem Steel, up $3.50, at $46; Chrysler, up $1.87, at $38.25; Columbian Carbon, up $4.50, at $69.50; Consolidataed Gas, up $2.50, at $60.37; Delaware & Hudson, up $8.12, at $91; Du Pont, up $1.87, at $82.50; International Harvester, up $2.12, at $42.75; Nash, up $3.75, at $24.12; National Distillers, up $2.87, at $100.25; Postal Telegraph preferred, up $4.87, at $30.50; Reading, up $5.25, at $62; United Aircraft, up $1.87, at $37.62; U. S. Industrial Alcohol, up $2.50, at $64, and Woolworth, up $1.37, at $47.62.

Indiana Crops Damaged.

Hammond, Ind., July 3 (A.P.).—Lloyd E. Cutler, county agricultural agent, said today that crops in Lake County were damaged to the extent of $400,000 or $500,000 by Sunday's hail and wind storm. He said wheat and barley would not be worth cutting in northern Lake County.

The Markets at a Glance

What the Stock Market Did

	Mon.	Sat.
Advances	681	565
Declines	118	101
Unchanged	101	114
Total issues	900	781

Stocks.

Advances were made along a wide front. Roosevelt's statement on money increased buying. Gains averaged 3.4 points. The turnover jumped to 6,746,650 shares.

Bonds.

Secondary rails again drove bonds to new high levels. High-grade loans maintained a steady position. The average gain was six-tenths of a point. Sales totaled $17,655,000.

Curb.

Trading kept pace with the big board. Prices advanced along a broad front and sales increased to 707,000 shares.

Wheat.

Enthusiastic buying after Roosevelt's money message was issued sent wheat prices as high as $1.08¾. The Nation's financial policy supplanted weather as a market feature. All grains advanced. July wheat sold at 97¾ to 98 cents; May, at $1.07¾ to $1.08.

Cotton.

An early advance of $2 per bale was trimmed in late trading to gains of 11 to 23 points. October sold at 10.61; July at 10.25. Liverpool reported prices three points higher.

Sugar.

Raw sugar was steadier on improved buying, at prices ranging from 3.45 to 3.50. Refined remained unchanged at 4.60.

Coffee.

Futures were quiet but higher. Santos closed 15 to 18 points up. Spot coffee was dull. Rio No. 7 sold at 7¼; Santos 3s and 5s, at 8.35 to 8.50.

Silver.

Bar metal was ⅝ higher at 36¾ cents per ounce.

Gold.

Bar gold sold in the United States at $20.67 per ounce; in London, at 123 shillings and 1 pence.

Dollar.

The United States dollar sank again on foreign exchanges. It stood, with reference to other currencies, $4.47½ to the English pound; 5.19 cents to the French franc, and 31.25 cents to the German mark.

Investment Trusts.

(Quotations furnished by Wagsaman, Brawner & Co., Inc.)

	Bid.	Asked.
Administered Fund	18	19.15
Amn. Bank Stocks Corp	1.26	1.43
Bullock Fund	14¾	15¾
Corp. Tr. Shs., sc. & ser AA	2.46	2.53
Corp. Tr. Shs., old series	2.30	....
Cumulative Trust Shares	4.33	....
Deposited Bank. shares A	2.54	2.82
Deposited Insurance, shares A	3.06	3.42
Diversified Tr. Shs., ser C	3.45	3.75
Dividend Shares, Inc	2.18	2.40
Incorporated Investors	18.95	20.50
Independence Tr. Shs	2.38	2.60
Industrial & Power Shs	13⅞	14⅞
Nationwide, series B	3.80	3.90
Nationwide, voting	11	13¾
New York Bank Tr. Shs	3½	4
N. Amn. Bond Tr. Cert	80¾	83¾
N. Amn. Tr. Shs., ser. 1953	1.98	....
N. Amn. Tr. Shs., ser. 1955-56	2.67	2.97
Quarterly Income Shs	1.53	1.68
Spencer Trask Fund, Inc	16¾	16⅞
Super Corp. of A., ser. AA&BB	2.30	2.50
Trusteed New York Bank Shs	12.42	12.62
U. S. E. L. & P. S., voting	1.15	1.25
U. S. E. L. P. S., series B	3.13	3.25

Dried Fruits Steady.

New York, July 3 (A.P.).—Evaporated apples steady; choice unquoted; fancy, 8½@9. Prunes firm; California, 4¾@9; Oregon, 5¾@6½. Apricots firm; choice, 9¼; extra choice, 9½; fancy, 10½. Peaches firm; standard, 6½; choice, 8¾; extra choice, 7. Raisins firm; loose Muscatels, 3¾@4½; choice to fancy seeded, 3¾; seedless, 4½@4¾.

Flour Markets.

New York, July 3 (A.P.).—FLOUR—Firm, straights, 5.15@5.65; hard winter straights, 5.45@5.70. Rye flour firm; fancy patents, 5.30@6.00.

Minneapolis, July 3 (A.P.).—FLOUR—20 higher. Carload lots family patents, 6.70@6.80 a barrel in 98-pound cotton sacks. Shipments, 39,722.

BRAN—15.50@16.50.

Curb Advances Steadily With Large Markets

Utilities and Specialties in Lead as Sales Rise to 707,000 Shares.

New York, July 3 (A.P.).—The curb market moved steadily forward today keeping pace with the big board.

The advance was on a wide front, with particular strength in utilities and specialty issues. Prices closed at their best levels and transfers approximated 707,000 shares compared with 515,000 last Friday.

Consolidated Mining & Smelting, a comparatively inactive issue, sold 40¾ points above the previous sale in a small turnover. Singer Manufacturing soared 14½ points to close at a new high mark.

Among utilities Electric Bond & Share, American Light & Traction, Commonwealth & Edison and Columbia Gas & Electric preferred closed up more than 2 points each. Oils improved with Standard Oil of Indiana and Standard of Ohio gaining 1 and 2 points respectively.

Among industrials Aluminum Company of America rose 3, while other gains of 2 or more were shown in Sherwin Williams, New Jersey Zinc, Mead Johnson, National Sugar, Great Atlantic & Pacific and General Tire & Rubber. Pepperel Manufacturing rose 6.

North Carolina Move To Curb Cotton Light

Raleigh, N. C., July 3 (A.P.).—North Carolina farmers who have signed contracts to retire cotton of this year's crop under the Federal reduction program up to today had pledged only 22,594 acres out of a needed 363,000, but Dean I. O. Schaub, of North Carolina State College, directing the drive, continued to express confidence the quota would be reached.

Reports from eighteen counties today added 3,261 acres pledged to be removed out of 8,276 acres now growing cotton. The new data raised the pledged acreage for retirement to only about 5 per cent of the quota, although the campaign is in its eighth day and must be finished by Saturday night.

Money Markets.

FOREIGN EXCHANGE.

New York, July 3 (A.P.).—Foreign exchange buoyant; Great Britain in dollars, others in cents.

Great Britain—demand, 4.47½; cables, 4.47½; 60-day bills, 4.42⅝.
France—Demand, 5.19; cables, 5.19.
Italy—Demand, 5.96; cables, 5.96.
Belgium—Demand, 18.45.
Germany—Demand, 31.25.
Holland—Demand, 52.95.
Norway—Demand, 22.50.
Sweden—Demand, 23.00.
Denmark—Demand, 20.00.
Switzerland—Demand, 25.45.
Spain—Demand, 11.06.
*Portugal—Demand, 4.06.
*Greece—Demand, 74⅝.
*Poland—Demand, 14.34.
*Czechoslovakia—Demand, 3.96.
*Jugoslavia—Demand, 1.75.
*Austria, 14.26.
*Roumania—Demand, .82.
*Argentina—Demand, 33.56.
*Brazil—Demand, 7.64.
Tokyo—Demand, 27.62½.
Shanghai—Demand, 28.25.
Hongkong—Demand, 30.50.
Mexico City (silver peso)—Demand, 27.79.
Montreal in New York—Demand, 93.00.
New York in Montreal—Demand, 107.56.
*Nominal.

NEW YORK.

Call money steady; 1 per cent all day. Time loans steady; 60 to 90 days, ⅝; 4 to 5 months, 1; 6 months, 1¼ per cent.
Prime commercial paper, 1½. Bankers' acceptances unchanged; 30 days, ½@⅝; 60 to 90 days, ⅝@¾; 4 months, ¾@⅞; 5 to 6 months, 1@1⅛.
Bar silver steady, ⅝ higher, at 36¾.

LONDON.

Bar gold, 123s 1d. Money, ½ per cent. Discount rates: short bills, ½; three-month bills, ½@9-16 per cent.
Bar silver firm, 1-16 higher at 18 9-16d.

PARIS.

Three per cent rentes, 87 francs; 4½ per cent rentes, 83.90.
Exchange on London, 86.20. The dollar was quoted at 19.31.

Foreign Markets.

(Associated Press.)

London—Trading on the stock exchange was inclined to slacken while awaiting deliberations at the World Economic Conference, but professionals supported oils, industrials and kaffirs. Transatlantic issues strengthened after the firm opening in Wall street. German bonds eased, while gilt-edged securities lost the early gains. Argentine Rails were firm. The closing was quiet.

Paris—Prices on the bourse had the strongest upward movement in some time following the dollar's depreciation. Heavy advances were made in all sections except rentes which sold lower. Prices mounted quicker than they could be posted in the flood of transactions. The closing tone was strong.

Berlin—Prices on the boerse closed unsettled due to unencouraging news from the London conference.

Comptroller

Harris & Ewing.

ARTHUR J. LINN,
Selected comptroller of the proposed Hamilton National Bank of Washington.

$100,000 Voted In Dividends by 3 Cotton Plants

Foods, Mining and Grocer Meetings on Earnings Due This Week.

Newberry, S. C., July 3 (A.P.).—Semiannual dividends of more than $100,000 have been paid by three large cotton mills here, officials said today.

The Mollohon Manufacturing Co. paid 3½ per cent on $1,071,150 capital stock; the Oakland Manufacturing Co., 3½ per cent on $1,010,000, and the Newberry Cotton Mills, 3 per cent on $1,000,000.

New York, July 2 (A.P.).—Dividend meetings are scheduled for this week by directors of General Foods, Homestake Mining, Kroger Grocery and Union Oil of California, among other companies.

Wall Street Briefs.

New York, July 3 (A.P.).—Financial and commodity markets throughout the country will be closed tomorrow in their customary observance of Independence Day.

The Guaranty Trust Co. of New York statement for June 30 shows deposits of $1,087,621,195, compared with $952,543,090, on March 31 and $1,038,778,217 on December 31, 1932. Capital surplus and undivided profits on June 30 were $267,266,269, against $271,233,494 on December 31.

Business failures in June totaled 1,648, compared with 1,909 in May, and were the lowest for any month in the past four years, Dun & Bradstreet, Inc., report.

The New York Central Railroad Co. announced today that it would sponsor a move to eliminate from railroad baggage tariffs the prohibition against checking of empty trunks, which is now in effect on all railroads throughout the country. Such action, the company said, would be in line with its campaign to encourage travel by liberalizing old-time baggage rules.

New York Stock Exchange firms are operating fewer summer branch offices than they did during the bull campaign of 1928-29, but it is said in brokerage quarters that commissions originating in these seasonal offices have been of substantial proportions. Last summer the market was in the doldrums and many of the branches failed to earn their expenses.

World consumption of cotton of all kinds during May was the largest for any month since January, 1930, amounting to approximately 2,212,000 bales against 2,032,000 in April and 1,854,000 in May, 1932, the New York Cotton Exchange service reported today. During the first 10 months of the season world consumption was 20,401,000 bales against 19,457,000 during the corresponding portion of last season.

The Commodity Exchange, Inc., remained closed today for trading in silver, tin, copper, hides, silk and rubber futures. Other security and commodity exchanges operated as usual but all markets will be suspended tomorrow in observance of Independence Day.

Price of Copper Rises To New High for Year

New York, July 3 (A.P.).—Copper edged up to a new high for the past year or more today when metal was sold in the domestic market at 8¼ cents a pound delivered to the end of October. Sales were small at this price, but there were a number of inquiries which dealers were hoping would develop into business at the new high rate.

Change Looms In Publishing Bank's Figures

Restricted Houses Expect to Quit News Printing of Statements.

By Thomas M. Cahill.

Restricted banking institutions here and elsewhere will not be required to publish their statements of condition in newspapers following the next call for these by the office of the Comptroller of the Currency, it was understood yesterday. Their statements will be for the information of the foregoing office alone.

Procedure with regard to a call for statements of condition by banks, now imminent, has been the subject of considerable speculation on the part of bankers throughout the country for the past several days.

There has been wide discussion as to how the office of the Comptroller of the Currency will proceed with the customary second quarterly call, usually made during the first week of July for statements of condition as at the close of business, June 30.

Deal With Conditions.

The coming call will deal with conditions entirely unprecedented in that it will be the first to be issued following the national banking holiday of last March. The first of three calls made mandatory each year by banking laws, was issued January 5, 1933. This was for statements of condition as at close of business December 31, 1932.

The 34 banking institutions then in operation here responded to this call. Since then, President Roosevelt declared the national banking holiday at the expiration of which, 13 local banks failed to receive licenses to do 100 per cent banking business. One of the latter has since become a branch of an unrestricted bank. Eight are merging to form a new national bank. Two are seeking to reopen as national banks and two have not yet made known their plans. A fourteenth institution has gone into a receivership since the foregoing date.

Although the Treasury Department has not made public its plans regarding the daily expected call for the second quarter of 1933, it is believed that while all 32 licensed and unlicensed banks of Washington will be asked to file statements of condition with the office of the Comptroller of the Currency, the conservators of the 12 unlicensed banks will not be required to publish these in newspapers of general circulation. The latter provision will be applicable only to the 20 licensed banks of the District, it is expected.

First Quarter Omitted.

As in 1932, no first quarterly call was made this year. In many years prior to 1932, four and, in some years, five calls for statements were made during each 12 months. The last call, issued January 5, 1933, revealed deposits totaling $255,194,596.13 in the 34 banks of the District functioning on December 31, 1932.

Entrance of Frigidaire Corporation, subsidiary of General Motors, into the field of heavy duty air conditioning equipment was announced recently by E. G. Biechler, president and general manager. The company is introducing nationally large capacity equipment designed to handle the air conditioning loads required for theaters, office buildings, apartment buildings, retail commercial establishments and large residences. This division of General Motors has been active in the air conditioning industry since January, 1932, when it entered the market with unit equipment for domestic and commercial purposes.

Orders received by Kelvinator Corporation in June passed the all-time record set in May, when 43,000 units were shipped from the factory, it is announced by H. W. Burritt, vice president in charge of sales.

Orders received during June totaled 44,525, which is 129 per cent greater than the best previous June record in Kelvinator history.

In announcing the June figures, Mr. Burritt said that this holding

Continued on Next Page, Column 1.

REDUCED BRIEF PRICES
BYRON S. ADAMS
"I Never Disappoint"

NAPOLEON
is on his way to Washington
?

Consult a Practicing Lawyer
about all matters relating to the making of a new will or the creation of a trust estate.
The District of Columbia Bar Association calls attention of the residents of Washington to the advisability of having immediately rewritten ALL Last Wills and Testaments which name a closed bank as executor or trustee.
District of Columbia Bar Association

NEW YORK STOCK SALES BALANCE
(Published by Calmer and Wareman.)
July 3, 1933.
Cotton Sales $702,476
Wool Sales $290,139

YOUR SAVINGS
Deposited Regularly at This Institution
WILL EARN 5%
—a rate of return that will work constantly to increase your account, adding greatly to the amount of your deposits. Credited semi-annually. Make your first deposit TODAY.
Member Building and Loan Assn. of D. C.
NATIONAL PERMANENT BUILDING ASSOCIATION
949-9th ST. N.W.
UNDER SUPERVISION U.S. TREASURY

Transactions on New York Bond Market

Total today, $17,655,000; previous day, $9,309,000; week ago, $13,618,000; year ago, holiday; two years ago, $8,332,000; January 1 to date, $1,745,318,000; year ago, $1,542,297,000; two years ago, $1,478,650,000.

U. S. GOVERNMENT BONDS.
(Dollars and Thirty-seconds. Sales in $1,000.)

Sales		High.	Low.	Last.
48	Lib 3½'32-47	102.24	102.18	102.24
20	L 1st 4½'32-47	102.9	102.7	102.7
1	L 4¼% '32-47 r	102.2	102.2	102.2
120	L 4th 4¼ '33-38	103.1	102.31	102.31
1	L 4 4¼ r '33-38	102.28	102.28	102.28
16	Tsy 4½ '47-52	110.12	110.7	110.12
661	Tsy 4 '44-48	106.30	106.28	106.27
98	Tsy 3½ '46-56	105.12	105.5	105.11
21	Tsy 3¾ '40-43 J	102.17	102.12	102.17
3	Tsy 3¾ '43-47	102.20	102.19	102.20
26	Tsy 3¾ '41-43 M	102.14	102.14	102.14
111	Tsy 3½ '46-49	100.12	100 4	100.10
81	Tsy 3 '51-55	99.6	99	99.5

CORPORATION BONDS.

Sales		High.	Low.	Last.
	A			
1	Adams Exp 4 '48	71	71	71
82	Alleghany 5 '44	60	58	60
87	Am & F P 5 2030	54½	53	54
29	Am I G C 5½ '49	85	85	85
40	Am Intern 5½ '49	82	80¼	82
26	Am Smelt 5 '47	98	97½	98
3	Am Sug Ref 6 '37	106¾	104½	104½
5	Am T&T 5½ '43	108	107	107¼
89	Am T&T 5 '60	104¼	103½	104¼
5	Am T

Price of Wheat Jumps to $1.08 In Buying Rush

President's Money Stand Starts Heavy Trading; All Grains Up.

Chicago, July 3 (A.P.).—Enthusiastic buying that overwhelmed all the grain markets today following President Roosevelt's money message to the World Economic Conference took wheat aloft almost 6 cents.

Reports of damage to United States crops, although of a character seldom, of ever, equaled, were secondary to the market effects of the new declaration of the Nation's financial policy.

This was owing largely to the fact that word of big disturbances in foreign exchange as a result of the President's message came with dramatic suddenness before the grain markets opened. Traders also regarded as a foregone conclusion the nature of the crop reports.

Wheat Up to $1.08¾.

Wheat went as high as $1.08¾ a bushel for May contracts, and closed buoyant with most of the day's gains held, 3⅝ to 4½ cents above Saturday's finish; corn, 1⅞ to 2½ up; oats, 1⅜ to 1¾ advanced, and provisions showing a rise of 5 to 25 cents.

Wheat rose in nearly a vertical line, beginning with a jump of almost 5 cents, closely accompanying news that British exchange, disturbed by President Roosevelt's action, had suffered a sudden variation of 14 points.

The wheat market, at the very moment of opening, smashed high-price records extending three years back. Corn and oats simultaneously outdid all recent top-price records. Setbacks that ensued in wheat and other grains were brief and relatively slight, with the day's highest quotations reached just before trading was ended.

Unofficial crop estimates which were issued today indicated that there had been more than 100,000,000 bushels reduction in United States spring and winter wheat crops during the past month because of abnormal heat and widespread drought.

Drought Is Unabated.

The drought today was virtually unabated, and high temperatures in parts of the wheat belt continued. One trade specialist said today's reports showed a crop disaster which for extent of grain involved and territory affected had apparently set a record, fifteen States indicating their total rainfall during June had averaged only 1.7 inches compared with a normal of 3.75 inches.

The aggregate United States wheat crop this season was unofficially estimated as the smallest in 37 years, oats the smallest in 39 years and rye the smallest in 40 years. The condition of corn was figured as the lowest on record, except in 1927 and 1924. Domestic wheat production this season was given as 200,000,000 bushels under home needs.

Corn and other grains took their cue mostly from wheat action. Provisions went sharply higher with hog values and with grains.

Futures Price Range.

	Open	High	Low	Close
Wheat—				
July	97	98½	96½	97¾
Sept.	99½	1.01½	99	1.00⅝
Dec.	1.02½	1.04¼	1.02	1.03½
May	1.06½	1.08¾	1.06⅝	1.07¾
Corn—				
July	55	56½	55	56¼
Sept.	60	61¼	60	
Dec.	64¾	65½	64¼	65¼
May	69¼	70⅞	69¼	70⅞
Oats—				
July	48	48	46⅞	47¼
Sept.	48½	49¼	48⅛	48⅝
Dec.	51	51½	50¼	50⅝
May	55½	55½	54⅜	55
Rye—				
July	78	78¼	77¼	77¾
Sept.	82	82	81	81¾
Dec.	86	86¼	85⅜	85⅞
Barley—				
July	55¾	56¼	55½	56¼
Sept.	60¼	60½	58¾	60
Dec.	64	64⅜	62¾	63¾

Cash Grain.

WHEAT—No. 2 hard, 97@97¼; No. 1 yellow, 55@55¼; No. 2 white, 55@55½.

OATS—No. 2 white, 46½@47.

RYE—No sales.

BARLEY—44@67.

TIMOTHY SEED—3.40@3.70 per cwt.

CLOVER SEED—8.00@11.75 per cwt.

Wild Surge of Buying

Winnipeg, Man., July 3 (A.P.).—In a wild opening surge of buying wheat futures prices on the Winnipeg grain market today swept upward to stand 8 to 9 cents above previous closing levels.

The pit seethed with activity as traders sought to execute orders. Seemingly led by the sharp rise of Saturday in the Chicago wheat pit, traders were all on the buying side of the market. The direct source of the support was undetermined.

At the opening wheat showed the greatest advance in weeks, with July quoted at 81, October at 80 to 83 cents, December, 82 to 85, and May at 90½ cents.

December flax jumped 11⅞ cents to 14⅞, being quoted at $1.65 to $1.68.

Change Is Expected In Bank Statements

Continued from Preceding Page.

up of sales volume during June is without precedent in the electric refrigeration industry.

"The electric refrigeration sales chart, which usually produces a distinct peak in April, a tapering off in May and a decided drop in June, in the case of Kelvinator this year has become a high plateau," he said.

"We interpret this lengthening of the season as the best proof that national economy programs now under way as well as those in the offing have restored buyer confidence to such an extent that consumers, foreseeing a period of rising prices, are rushing to buy the things they have been wanting and needing."

Visible Supply of Grain.

New York, July 3 (A.P.).—The visible supply of American grain shows the following changes, in bushels: Wheat increased 1,088,000; corn increased 1,908,000; oats increased 632,000 rye increased 299,000; barley decreased 93,000.

Dollar Volume Up In Private Building

New York, July 3 (A.P.).—F. W. Dodge Corporation reported today that the dollar volume of private building construction in the first three weeks in June this year has exceeded June of last year by $10,000,000. The total, covering the 37 States east of the Rockies, was $58,000,000. Figures for all of June will run far ahead of May, said the corporation, which itself had shown the largest total of such work since May last year.

"This substantial recovery is significant," the report said, "in that it is recorded in advance of the start of the Federal public works program, and because it is contrary to the usual trend of a declining building volume with the approach of the summer months."

Truman S. Morgan, president of the corporation, in commenting on the figures, warned that the increase does not lessen the need for the Federal program, that, rather, "the improvement is a reflection of the projected program."

Spot Silver Higher.

New York, July 3 (A.P.).—Spot silver was quoted three-eighths cent higher today at 36¾ cents an ounce. There was no trading in silver futures on the Commodity Exchange, Inc., due to the observance of an extra holiday.

Stabilization Plan Proposed By Motor Truck Association

Chicago, July 3 (A.P.).—A six-point program for stabilization of the motor freight industry was sketched for Hugh S. Johnson, U. S. industrial administrator, in a letter dispatched today by the Illinois Motor Truck Operators Association.

Walter E. McCarron, associate manager, urged that a conference of rail and motor freight executives be called to draft a transportation policy.

The program suggested by the truckmen:

1. Maintenance of adequate wage scales and strict limitation of hours of work by truck drivers.
2. Adequate financial responsibility on the part of truck operators.
3. Establishment of uniform, pub-

Continued on Next Page, Column 1.

U. S. Treasury Receipts.

(Associated Press.)

Treasury receipts for June 30 were $67,746,393.99; expenditures, $99,310,984.54; balance, $862,205,220.61. Customs duties for June were $22,943,459.51.

$335,000,000 Cut From Match Claim

New York, July 3 (A.P.).—More than $335,000,000 was cut from the claim of Kreuger & Toll against the International Match corporation in an amended proof claim filed today with Federal Referee Oscar W. Ehrhorn by Edward S. Greenbaum, trustee in bankruptcy for the Swedish company.

The amended claim totaled only $52,282,418, as against the previous claim of $389,445,330. July 1 had been set by the referee as the last day on which amended claims could be filed.

Greenbaum, in filing the amended claim, said the accounts between the two companies have not been thoroughly oriented and reserved the right to make further changes when the new intercompany debts are discovered. Referee Ehrhorn set July 10 for a hearing on the amended claim.

Treasury Certificates.

(Reported by Chas. D. Barney & Co.)

Rate.	Maturity.	Bid.	Offer.
4	Aug. 15, 1933...	100 21-32	100 23-32
1¼	Sept. 15, 1933...	100 10-32	100 12-32
¾	Dec. 15, 1933...	100 8-32	100 10-32
4¼	Dec. 15, 1933...	101 26-32	101 28-32
3	May 2, 1934...	102 10-32	102 12-32
2⅝	Aug. 1, 1934...	101 29-32	101 31-32
3	June 15, 1935...	103 12-32	103 14-32
2⅞	Apr. 15, 1936...	101 28-32	104 30-32
3¼	Aug. 1, 1936...	103 5-32	103 7-32
2¾	Dec. 15, 1936...	101 16-32	101 18-32
3	Apr. 15, 1937...	101 28-32	101 30-32
3¼	Sept. 15, 1937...	102 16-32	102 18-32
2⅝	Feb. 1, 1938...	100 16-32	100 19-32
¾	Mar. 15, 1934...	100 9-32	100 11-32
2⅞	June 15, 1938...	100 30-32	101

$2 Cotton Gain Is Trimmed by Closing Dealing

October Sells at 10.61, With General Market Up to 23 Points.

New York, July 3 (A.P.).—An early advance of approximately $2 a bale in cotton was followed by partial reactions today under realizing.

October contracts closed at 10.61, with the general market closing barely steady at net advances of 11 to 23 points.

The opening was 35 to 43 points higher with the more active positions selling 40 to 45 points net higher during the first few minutes.

Reports that arrangements had been made for financing sales of between 60,000 to 80,000 bales of cotton to Russia, together with the strength in wheat and securities, were contributing factors on the advance.

Market Meets Realizing.

Later the market met a great deal of realizing. Selling became more active toward the close, and final quotations showed reactions of about 19 to 25 points from the high prices of the morning.

Liverpool reported the market there steady on Bombay buying. Exports today, 40,998, making 7,903,859 so far this season. Port receipts, 12,151. U. S. port stocks, 3,429,411.

A private crop report pointed to an increase of 9.2 per cent in acreage and placed the condition of the crop at 74.5 per cent compared with 76, the ten year average. These figures were said to point to a crop of 13,500,000 bales on the planted acreage, but should the Government plan of withdrawing ten million acres from cultivation prove successful, the crop would be then only approximately 9,500,000 bales.

The New York Cotton Exchange Service estimated world's consumption of all growths during May at 2,212,000 bales compared with 1,854,000 last year, and placed consumption of all kinds for the first ten months of the season at 20,401,000 bales against 19,457,000 last year.

Futures Price Range.

	Open	High	Low	Last
July ...	10.50	10.50	10.25	10.25-28
Oct. ...	10.75	10.82	10.61	10.61-62
Dec. ...	10.94	10.96	10.76	10.77-80
Jan. ...	10.96	11.04	10.85	10.85-86
March .	11.13	11.19	10.98	10.98
May ...	11.34	11.35	11.11	11.11-15

Cottonseed Oil.

Bleachable cottonseed oil advanced to new season's highs today to close at net gains of 10 to 14 points. Demand was credited to Western interests and attributed to strength of cotton, lard, hogs and grains. Sales were 33 contracts. Bleachable spot closed 5.90; July, 5.95; September, 6.06; December, 6.26; January, 6.32.

Liverpool, July 3 (A.P.).—Cotton, no receipts. Spot moderate business done; prices 3 points higher; quotations in pence: American strict good middling, 7.20; good middling, 6.90; strict middling, 6.60; middling, 6.45; strict low middling, 6.30; low middling, 6.10; strict good ordinary, 5.90; good ordinary, 5.60; futures closed steady; July, 6.24; October, 6.25; December, 6.27; January, 6.28; March, 6.32; May, 6.35.

Baltimore Tunnel Ordered Finished

Philadelphia, July 3 (A.P.).—The Pennsylvania Railroad announced today that orders have been mailed to the Arundel Corporation, of Baltimore, to proceed at once with the completion of the new tunnel through Baltimore.

This tunnel is part of the railroad's general improvement program in that city amounting to millions of dollars, work on which was suspended at the beginning of last year. The tunnel must be finished before the road can be electrified.

In addition to this, 200 men will be put to work at once erecting poles for the electrification from Wilmington, Del., to Washington, D. C. The poles have been on the ground and in freight cars along the line for some time. No orders have been issued for stringing the wires or to proceed with other work in connection with the electrification of the road. It now is electrified from New York to Wilmington.

Textiles at Standstill.

New York, July 3 (A.P.).—Owing to the holday tomorrow business in textile market was virtually at a standstill today.

Local Produce.

(U. S. Bureau of Agricultural Economics.)

DRESSED POULTRY.

Turkeys, hens, 13; toms, 11; chickens, Plymouth Rocks, 18@23; mixed colored, 16@18; Leghorns, 16@17; hens, mixed colored, 14@15; Leghorns, 10@11; roosters, 6@7; capons, 28@31.

EGGS.

Market firm; current receipts, 13@15; hennery, whites, 15@18; Government graded and dated white eggs: U. S. extras, large, 24; U. S. extras, medium, 19; U. S. standards, large, 20. Government graded and dated brown eggs, U. S. extras, large, 21½@23½; U. S. standards, large, 15½@17½.

BUTTER.

One-pound prints (93 score), 27; tub, 26; one-pound prints (92 score), 26; tub, 25; one-pound prints (90 score), 25; tub, 24.

MEATS.

Beef, 11; veal, 10; lamb, 16; pork loins, 10; fresh hams, 14; smoked hams, 15; strip bacon, 16; lard, 8½; compound, 8.

FRUITS.

Watermelons, 20@1.00; cantaloupes, California, 3.00@3.75; Georgia, bushel, 1.00@1.50; honeydews, California, 3.50; North Carolina, 2.00; oranges, 2.75@3.50; lemons, 4.50@7.00; limes, Persian, lugs, 2.00@3.00; honeyballs, 2.50@3.00; plums, 2.00; apricots, 2.00; North Carolina plums, crates, 1.50@2.00; grapefruit, 2.00@2.50; alligator pears, 1.75@2.00; raspberries, red, quarts, 30@35; black, 10@12½; cherries, California, lugs, 1.75@2.25; blackberries, 2.00@4.00; figs, 1.25; huckleberries, 5.00@6.50; peaches, 2-peck baskets, 1.50@1.75.

VEGETABLES.

Vegetables—Potatoes, new, barrel, 3.25@3.50; old, 100-lb. sacks, 2.00@2.25; sweets, bushel, 1.50@1.75; spinach, 1.00@1.50; kale, 40@50; corn, 1.00@1.25; squash, 1.00@1.25; string beans, 1.25@1.50; limas, 1.50@2.00; peas, 1.40@1.50; onions, 50-lb. sacks, New Jersey, 1.25@1.50; California, 1.50@1.75; Eastern Shore, bushel, 1.00@1.25; lettuce, Iceberg, 3.00@3.50; beets, per 100 bunches, 2.50@3.00; carrots, per 100 bunches, 2.00@2.35; cucumbers, 1.25@1.50; tomatoes, lugs, 1.25@1.75; home-grown, bushel, 3.00@4.00; peppers, 1.50@2.00; okra, 1.50; cabbage, 50; celery, 2.00@2.50.

LIVE POULTRY.

Market steady. Fowl: Colored, 10@12; Leghorns, 8@9; roosters, 5@7; fryers, Rocks, 2½ lbs. up, 18@20, with extra fancy bringing up to 1c premium. Broilers: Rocks, under 2½ lbs., 16@18; Reds and mixed colors, 14@16; Leghorns, 13@14. Turkeys: Hens, 10@12; toms, 9@10.

Complete Transactions Yesterday on New York Stock Exchange

Total sales today, 6,746,650; previous day, 2,791,230; week ago, 4,548,549; year ago, holiday; two years ago, 1,044,872; January 1 to date, 350,780,946; year ago, 177,022,252; two years ago 338,573,636.

Sales in hundreds		High	Low	Last	Chg.	Bid
	A					
278	Adams Exp	12⅞	11⅞	12½	+⅝	12⅜
.10	Ad Exp pf (5)	68¼	68¼	68¼	...	68¼
39	Adams-Millis	20¾	19¾	20½	+1	20⅝
11	Addressog	11⅝	11⅛	11⅛	—⅛	11
51	Advance Rume	9¼	8¾	8⅞	+½	8¾
35	Affiliat Prod (.60)	9⅛	8⅞	8⅞	+⅛	8⅞
12	Air Reduc (3)	94	92¾	94	+1⅝	93¼
25	Air-Way El Ap	3¾	3⅝	3¾	+¼	3½
108	Alaska Jun (.60)	22½	21⅛	21½	—¼	21¼
361	Alleghany	4¾	4⅝	4⅝	+¼	4⅝
6	Alleg pf xw	11	10	11	+1½	12
65	Alleg pf $30 ww	12¼	10⅛	12	+2	12
12	Alleg pf $40 ww	12	10	12	+2½	12
.60	Alleg Steel	21	21	21	...	20⅝
155	Al Chem & Dye (6)	134⅝	131	133⅜	+4½	133
1	Al Chem & D pf (7)	119¼	119¼	119¼	+¼	119
142	Allis-Ch Mfg	22¾	21¾	22⅛	+¾	22
5	Alpha P Cem	22	21	22	+¾	21¼
10	Amal Leather	7	6⅞	7	+⅜	6⅞
82	Amerada (2)	41¼	39⅝	39⅝	+⅜	39⅝
64	Am Ag Chem Del	26	23⅝	26	+3¾	25¾
12	Am Bank Note	26⅛	25⅛	25⅝	—¼	25¼
27	Am Beet Sug	5¾	5⅜	5⅝	+⅜	5⅝
.40	Am Beet S pf	37	36	37	+3½	36
41	Am Brake Shoe (.60)	39⅝	38½	39½	+5¼	39
1.20	Am Br Shoe pf (7)	96	95	96	+1	92
284	Am Can (4)	96⅞	93	95¼	+2¼	95
46	Am Car & Fdy	36	35	36	+1	36
12	Am Car & F pf	59¾	56	59¾	+3¾	57½
2	Am Chicle (3b)	48¾	48¾	48¾	+¼	48
3	Am Colortype	5	4⅞	5	+⅛	5
73	Am Coml Alco	41⅝	39⅞	40	...	40
96	Am Coml Alco rts	4¼	3⅞	4⅛	+⅛	4
8	Am Encaus Til	5	4⅞	5	+⅜	4¾
5	Am Europ	13	12	13	+1¼	13¼
492	Am & For Pow	18½	17¼	17⅞	+¾	17⅞
4	Am & F P $6 pf	28	28	28	+½	28⅛
5	Am & F P $7 pf	36¾	36	36¾	+3¼	36
8	Am & F P 2 pf	23⅝	22	22¾	+1¼	22¾
153	Am-Hawaii S S (1)	17⅝	16	17½	+3½	17¼
18	Am Hide & Leather	14½	14	14¼	+¼	14⅛
2	Am Hi & L pf	46	46	46	+1	46
29	Am Home Prod (3)	39⅞	38⅞	39⅞	+1	39
55	Am Ice	16½	15⅝	15¾	+⅛	15½
287	Am Internat	15⅛	12½	13⅞	+1½	13¾
17	Am-La Fra & F	2⅛	2	2	...	1⅞
.40	Am-La Fr pf	7½	7¼	7¼	—2	7¼
23	Am Loco	39⅛	38¼	38¼	+¼	38
8	Am Loco pf	59¾	58	59¾	+2¼	59⅝
143	Am Mach & Fdy (.80)	22⅝	21⅛	22	+1	22
1	Am Mach & Met	5	5	5	...	4¾
115	Am Metal	20¼	19¼	19½	+¼	19¾
.50	Am News (1½)	25	25	25	...	25¼
255	Am P&L	14⅞	14	14¾	+1¼	14⅝
16	Am P & L $6 pf (1½)	37½	34¾	37½	+1¼	36¾
9	Am P & L $5 pf (1¼)	31⅛	29½	31⅛	+3½	30½
467	Am Rad Std San	18½	17⅛	18½	+⅛	18⅜
414	Am Roll Mill	29	26⅞	27⅞	...	27⅝
3	Am Safety Raz (3)	38⅞	37½	38⅞	+⅞	38½
10	Am Seating	6¼	6	6¼	+¼	5⅞
25	Am Ship & Com	3¼	2¾	2¾	—⅛	2¾
3	Am Ship Bldg (2)	33¼	31⅝	32	+1½	31⅝
149	Am Smelt & R	37½	36½	37	+1⅝	37
5	Am Snuff (3¼b)	46	45¾	46	+½	46½
127	Am Stl Fdrs	25⅞	24½	24⅞	+⅜	24½
.40	Am Stl F pf (1g)	80	74¾	80	+10	80
5	Am Stores (2½b)	47	47	47	+¼	46½
35	Am Sugar Ref (2)	68	66¾	67⅝	+1¼	67½
1	Am Sugar pf (7)	111	111	111	+1	107½
16	Am Sumat Tob	15⅜	15	15	—½	15
383	Am Tel & Tel (9)	132⅝	129¼	131¼	+1¾	131⅛
3	Am Tob (5)	89	88½	88½	+3½	88
64	Am Tob B (5)	92½	91¼	91½	+1	91½
15	Am Type Fdrs	23	18¼	22¾	+4¾	22
3.60	Am Type F pf	34⅞	33	34⅞	+3⅞	33¾
137	Am Wat Wks (1)	39⅞	37⅛	39⅝	+3	39¼
45	Am Wat Wks ctf (1)	33⅝	32	33⅞	+2⅜	33½
142	Am Woolen	16⅞	15⅝	16¾	+1¼	16½
59	Am Wool pf	61¼	58	60¾	+2¾	59½
5	Am Wtg P ctf	3⅞	3¾	3⅞	+¾	3¼
2	Am Wtg P pf	10⅞	10	10¾	+¾	10½
13	Am Zinc Ld & S	9	8¼	8⅝	+⅝	8¼
2	Am Zinc Ld & S pf	54¾	54¼	54¾	+4¾	51
689	Anaconda	18⅞	18¼	18¾	+¼	18⅝
4	Anacon W & C	15	15	15	+½	11
28	Anchor Cap (.60)	23¾	23¼	23½	+5	23½
.10	Anchor Cap pf (6½)	80	80	80	+1½	79
1	Andes Cop	6½	6½	6½	+⅛	5¾
1	A P W Paper	6½	6½	6½	+¼	5¾
8	Archer-Dan-M (1)	28½	28¼	28½	+⅛	28½
7	Armour Del pf (7)	82	81¼	81½	+1½	81
237	Arm Ill A	6⅞	6	6⅛	...	6⅛
86	Arm Ill B	3⅞	3⅝	3¾	...	3⅝
27	Arm Ill pf	69¾	68½	68¾	—⅛	68
11	Arnold Const	5¼	5	5¼	...	5¼
.70	Artloom	8	8	8	...	8
4	Assd App Ind	4	3½	4	+½	4
59	Assd Dry Gds	15⅞	15⅛	15½	+½	15⅜
1	Assd D Gds 1 pf	56	56	56	+1½	54
1	Assd D Gds 2d pf	47½	47½	47½	...	44
.60	Assd Oil	27¼	27	27	—1	27½
252	Atch T & S F	74¾	69⅝	73	+4½	72¾
14	Atchison pf (3)	71½	70	71½	+3½	70
51	Atl Cst Line	49⅞	48½	49⅞	+1⅝	49½
1	Atl G & W I	22	22	22	+1	21
231	Atl Refin (1)	31⅝	30⅛	31¼	+1⅜	31
20	Atlas Pow	39	36	38	+¾	35
.70	Atlas Pow pf (6)	81½	80	81½	+1½	80
6	Atlas Tack	8⅞	8	8	...	8
149	Auburn Auto (2)	69⅞	67	69⅞	+3⅞	69⅞
362	Aviation Corp	13	12⅝	12⅞	+½	12¾
	B					
441	Baldwin Loc	16⅜	15¾	15⅞	+½	15⅞
4	Bald Loc pf	45	42	42	+¾	39
485	Balt & Ohio	32½	29⅝	32⅛	+4¼	32¼
24	Balt & O pf	36½	35	35⅞	+1⅞	35½
8	Bang & Ar (2)	36	35⅛	36	+¾	35⅛
.10	Bangor & Aroos pf (7)	91½	91½	91½	...	91½
5.30	Barker Bros	5⅛	4⅞	5	...	5
1.50	Barker Bros pf	22	21	22	+3⅛	22
358	Barnsdall	10⅛	9½	10	+¾	9⅞
9	Bayuk Cigar	44¼	43½	43½	...	43½
10	Beatrice Creamery	26¾	26	26⅞	+¾	26½
7	Beech-Nut P (3)	69¾	69	69¾	+1¾	69
101	Belding-Hem	11⅞	11⅛	11¾	+¾	11⅝
4	Belg N Ry ptc pf (4.09)	84	83¼	83¼	—1¼	83¼
274	Bendix Aviation	19⅞	19⅛	19¾	+¾	19¾
10	Best & Co	29⅝	29¼	29⅝	+⅝	29
368	Bethlehem Steel	46½	43¾	46	+3½	46
13	Bethlehem Steel pf	82	80⅛	81½	+2⅝	81½
1	Bigelow-San	29½	28⅝	29½	...	28
27	Blaw-Knox	15¾	15⅜	15¾	+¾	15½
74	Bohn Alum (¼g)	53⅞	52⅝	53⅛	+1¼	52⅝
75	Borden (1.60)	37¼	36¼	36¼	—⅜	36⅜
92	Borg-Warner	21	19¾	21	+1	20⅞
26	Botany Con M A	4	3	4	+1¼	4
125	Briggs Mfg	12¾	12⅛	12½	+½	12½
4	Brooklyn & Qu T	9	8⅝	9	+½	8½
3	Brooklyn & Qu T pf (6)	58¾	58⅛	58¾	—⅛	57¾
196	Brooklyn-Man T	40⅝	37¾	39½	+2	39⅝
3	Brooklyn Union Gas (5)	84½	84	84½	+3½	84
24	Brown Shoe (3)	52¾	50½	52	+1½	51½
14	Brunswick-Balke	16½	15¼	15⅝	—⅜	15½
4	Bruns T & Ry S	2⅞	2⅝	2⅞	+½	2¾
12	Bucyrus-Erie	12	11⅝	12	+½	11¾
9	Bucyrus-Erie cvt pf	17¼	16¾	16⅞	—⅜	16⅜
323	Budd Mfg	9⅞	9	9⅝	+⅝	9⅝
3.10	Budd Mfg pf	35	31	32½	+1½	31½
218	Budd Wheel	5½	5⅛	5½	+½	5⅜
75	Bullard Co	13¼	11⅞	12	+½	12
1	Bulova Watch	4½	4½	4½	+⅜	4½
.30	Burns Bros pf	8⅛	8⅛	8⅛	+⅛	7½
212	Burr Ad Mach (.40)	20⅞	20¼	20¾	+¼	20⅝
5	Bush Term	5½	5	5	...	5
2	Butte & Sup	2¼	2⅛	2⅛	—⅛	1⅞
50	Butte Cop & Zinc	4	3¾	3⅞	+⅜	3¾
2	Butterick	5½	5½	5½	...	5½
163	Byers Co	34	31¾	32⅛	+1⅜	32
.20	Byers pf (2)	69¾	65	69¾	+5¾	66
	C					
9	Calif Pack	25½	24⅝	25½	+2	24¼
18	Callahan Zinc-Lead	1⅞	1⅝	1⅝	—⅛	1⅝
145	Calumet & Hecla	8½	8	8¼	+¼	8⅛
12	Campbell Wyant	11⅛	9¾	11⅛	+1⅛	10¾
103	Canada D G Ale (1)	27¾	25¾	25¾	—1¼	25¾
.20	Canada Sou Ry (3)	44	44	44	...	42
483	Canadian Pac	19	18⅜	19	+⅞	18⅞
38	Cannon Mills (1)	32	29¾	31⅛	+2½	31
7	Cap Admin A	12	11¼	12	+1	12
274	Case (J I)	97½	95⅛	95¼	+4¾	95
7.70	Case (J I) pf (4)	82	79	80	+4¾	80
172	Caterpil Tract	25¾	25	25⅜	+⅞	25
217	Celanese	58⅞	54⅞	56	+⅞	56
17	Celotex	5⅞	5	5½	+¼	5
38	Celotex ctf	4	3⅛	3½	...	3⅜
2.90	Celotex pf	11⅜	10⅛	11⅜	+1⅜	11
10	Cent Aguirre (1½)	30¾	30	30⅝	+1⅛	30¼
13	Cent R R N J	111	102	109	+6	105½
5	Century Rib M	8¼	7⅞	8¼	+¼	8⅛
81	Cerro de Pas	27⅝	26½	26¾	...	26⅜
126	Certain-teed	7⅜	5¾	6⅝	+⅛	6⅝
1	Cert-teed 7% pf	25	25	25	+3½	24
5	Checker Cab	18¼	18	18¼	+⅜	18
321	Ches & Ohio (2½)	43⅝	42⅜	43⅝	+1⅛	43⅝
58	Ches Corp (2)	43½	40½	43½	+2¾	43½
17	Chi & E Ill pf	3⅝	3	3½	+½	3⅞
230	Chi & NW	10	9⅛	10	...	9⅞
28	Chi & NW pf	24⅝	21	24⅜	+4⅜	24
37	Chi Gt West	5¼	5	5¼	...	5⅛
49	Chi Gt West pf	12⅞	12¼	12⅞	+⅞	12¾
.10	Chi Ind & Lou pf	15	15	15	...	11¼
70	Chi M St P & P	6½	6¼	6½	+¼	6¼
198	Chi M St P & P pf	11⅛	10⅞	11	+⅛	11
38	Chi Pneu T	10¼	9⅝	9¾	+⅛	9½
7	Chi Pneu T pf	22¼	21	22¼	+1¼	21¼
83	Chi Rk Is & P	8⅞	8⅜	8¾	+⅜	8⅝
14	C R I & P 6% pf	11⅞	11⅜	11½	+⅜	11
22	C R I & P 7% pf	15¾	14½	15	+1	14¾
.20	Chi St P M & Omaha pf	12	12	12	+3⅞	5
23	Chick Cot Oil (½g)	29	27¾	28	—¼	27½
7	Childs Co	10	8½	9⅞	+1⅝	9¼
434	Chrysler	38⅝	37⅛	38¼	+1¼	38
20	City Ice & F (2)	24⅝	23	23	—1	23
.60	City I & P pf (6½)	69½	69	69	+1	68¼
74	City Strs	2⅛	2	2	...	2
4	City Strs ctfs	1¼	1¼	1¼	...	1¼
3	City Strs A	4¾	3½	4⅜	...	4
1	Clark Equip	12½	12¼	12½	+¼	12¼
1	Cluett Pea (1)	27½	27½	27½	+2½	27
28	Coca-Cola (6)	100	93⅛	100	+2	99¾
3	Coca-Cola A (3)	46½	46½	46½	+¾	46½
45	Colgate-Palm	20	19¼	19⅝	+⅜	19¾
2	Colgate-Palm pf (6)	83	82	82	—¾	81⅞
31	Coll & Aik	18½	17¾	17¾	...	17¾
1	Colonial Bea	10	10	10	+⅝	8½
1.50	Col & Sou	35	31⅝	32⅝	+2¾	31
.90	Col & Sou 1 pf	31	30	31	+¾	30
116	Col Fuel & Ir	17	15½	16¾	+1⅜	16½
410	Colum G & El (.80f)	26⅝	25	25⅞	+1	25⅝
2	Col G & E pf A (6)	80½	80½	80½	...	79
.10	Col G & E pf (5)	71¼	71¼	71¼	+2¼	67
12	Colum Pict vtc	19¼	19¼	19¼	+⅞	19⅜
79	Colum Carb (2)	71⅛	66½	69½	+4½	69¼
23	Coml Credit	13⅞	13¼	13¾	+⅜	13⅝
272	Coml Invest Tr (2)	43½	42	43½	+1½	43¼
348	Coml Solv (.60)	30	29	29½	+½	29⅜
309	Comwlth & Sou	5	4⅝	4⅞	+⅛	4⅞
6	Comwlth & Sou pf (6)	52	51	51	—1¾	50½
91	Congoleum-Na (.60)	18⅜	17½	18⅛	+⅝	18
12	Con Cigar	14½	13⅞	14¼	+¾	14
8	Con Film	4⅝	4	4⅝	+⅜	4⅛
13	Con Film pf	12	11½	11¾	+½	11½
418	Con Gas (1.85g)	60⅞	58¼	60⅜	+2½	60¼
15	Con Gas pf (5)	92⅛	91	91	—2¾	91
17	Con Laundries	4⅛	4	4	+⅜	3⅞
785	Con Oil	15½	14⅜	15⅜	+⅝	15¼
17	Con R R Cuba pf	8¾	8	8	...	8
1815	Con Text	3⅛	2	3⅛	+1¼	3
17	Container A	8⅞	7⅞	8¼	+¼	8¼
9	Container B	3⅞	3⅞	3⅞	+¼	3¾
13	Cont Bak A	15⅞	15½	15½	+⅛	15⅛
11	Cont Bak B	2¼	2⅛	2⅛	...	2⅛
11	Cont Bak pf (4)	62½	61	62½	+1⅝	61
63	Cont Can (2)	64	62	63½	+1¼	63½
24	Cont Diam Fib	14½	14	14½	+½	14
22	Cont Ins (1.20)	31⅞	31⅛	31⅞	+1⅛	31
524	Cont Oil Del	17⅞	16⅝	17⅞	+1⅛	17¾
49	Corn Prod (3) XD	82	80⅜	82	+2⅝	81½
2	Corn Prod pf (7) XD	133½	133½	133½	—¾	133
80	Coty	7⅛	7	7⅛	+⅜	7¼
14	Cream of Wheat (2¼b)	34½	33¼	34	...	33⅞
23	Crosley Radio	12½	12	12⅛	—½	12
33	Crown Cork	62½	61	61⅞	+⅜	61½
9	Crown Cork pf (2.70)	37	36⅝	36¾	+⅛	36⅝
39	Crown Zeller	5⅝	5⅜	5⅝	...	5½
56	Crucible Steel	26⅞	26	26⅝	+2	25¼
18	Cuba Co	2⅞	2⅝	2⅞	+⅜	2¾
45	Cuban-Am Sug	9⅝	8⅞	9⅝	+⅝	9⅝
10	Cudahy Pack (2½)	55⅛	55	55	...	55
3	Curtis Pub	26¼	25¾	26¼	+¾	26¼
6	Curtis Pub pf	60	59½	59¾	+1¼	59½
145	Curtiss-Wright	3⅜	3¼	3⅜	+⅛	3¼
12	Curtiss-Wright A	5⅞	5⅝	5⅞	+¼	5⅝
10	Cutler Ham	18¼	16½	18¼	+1¼	18¼
	D					
17	Deere & Co (.20)	18	17¼	18	+1¼	17¾
449	Deere & Co	48⅞	44¾	47½	+4½	47½
144	Del & Hud	91⅝	83	91	+8½	91
369	Del Lack & W	43⅞	42	43½	+1	43½
8	Den & Rio G W pf	18	17	18	...	17⅛
3	Detroit Ed (4)	89¼	88	89¼	+2¼	88
1	Devoe & Ray A	23⅞	23⅞	23⅞	—⅛	20½
24	Diamond Mat (1)	24	23	23⅝	...	23⅝
1	Diamond Match pf (1½)	27⅝	27⅝	27⅝	—¾	27¼
231	Dome Mines (1.55b)	35	33¼	33⅝	—⅝	33⅝
6	Dominion Strs (1.20)	21⅞	21⅛	21½	+⅛	21½
217	Douglas Airc (¾)	17	16	16⅞	+⅝	16⅝
1	Dresser A	17	17	17	+1¼	17
7	Dresser B	10¼	9	10¼	+1¼	10¼
197	Drug Inc (3)	60¼	58½	59¼	—¼	59¼
1	Dunhill Int	7⅞	7⅞	7⅞	+⅛	6⅞
2	Duplan Silk (1)	27	27	27	—½	26½
426	Du Pont de N (2)	83⅛	81⅝	82½	+1⅝	82½
	E					
64	Eastern Roll	10	9¼	9⅞	+⅞	9⅝
69	Eastman Kod (3)	86¾	84½	85	+1	85
.50	East Kod pf (6)	125	125	125	+4	121
54	Eaton Mfg	14½	14	14½	+⅜	14⅜
46	Eitingon Sch	3⅞	3⅝	3⅞	+¾	3¾
4	Eiting Sch pf	20½	19¾	19¾	+1⅜	19½
18	El & Mus	3	2⅞	3	...	2⅞
273	El Auto-L	25½	24¼	25½	+1	25⅝
.20	El Auto-L pf (7)	86	86	86	+1	85
418	El Boat	8¼	7⅝	7⅝	+⅛	7½
310	El Pow & Lt	13⅞	12⅝	13⅝	+⅜	13⅝
12	El P & L $6 pf	27¼	24½	27¼	+2½	27
13	El P & L pf	30½	29	30½	+2	29½
25	El Stor Bat (2)	47⅞	47	47⅞	+⅞	47½
13	Elk Horn Coal	2½	2¼	2⅜	+⅛	2½
4	Elk Horn C pf	3½	3⅝	3½	...	3⅝
1	Endicott-John (3)	58¾	58¾	58¾	+2¼	58
8	Eng Pub Svc	12¼	11½	12	+¾	11⅝
1	Eng P S $5½ pf ww (5½)	42	42	42	+2	40
7	Equit Office Bldg (1)	10⅞	10⅜	10⅞	...	10⅜
86	Erie R R	22	20	22	+2½	21⅞
26	Erie 1 pf	28½	28	28½	+2½	28⅜
11	Erie 2 pf	21	19	21	+2¼	20
56	Eureka Vac Cl	17½	16⅛	17⅝	+1¼	17¼
27	Evans Prod	7	6½	7	+⅛	6⅞
	F					
5	Fairbanks Mor	10	9⅝	9⅝	+⅝	9½
58	Fed Mot	10½	10	10	—⅛	10
2	Fed Screw	3⅝	3½	3½	...	3⅜
11	Fed Wat Svc A	5⅛	4⅞	5⅛	+⅜	5⅛
31	Fid P Fire Ins (1.20)	32	31	31¼	+1¼	31
.10	Fifth Ave Bus (.64)	8⅞	8⅞	8⅞	+⅞	7⅝
107	Firestone T & R (.40)	25½	24	25	+1⅞	24⅞
3	Firest T & R pf (6)	71	70⅛	70¼	+¾	71
7	First Nat Strs (2½)	69¾	69	69¾	+¼	69⅞
6	Florsheim Sh A	16	15¾	16	+½	17
16	Follansbee	18⅞	17⅞	18	—1⅛	17½
4	Food Mach	13½	13	13	—½	10
106	Foster Wheel	19½	18⅝	19¼	+1	19⅝
20	Foundation	18⅞	17⅞	18¼	...	18
13	Fourth Nat Inv (.95g)	26¼	25¾	26⅛	+1⅛	25½
66	Fox Film A	3½	3½	3½	+¼	3⅞
32	Freeport Tex (2)	38½	38	38⅛	+⅜	38
	G					
9	Gabriel A	4¾	4⅜	4⅜	—¼	4⅜
51	Gen Am Inv	11¼	10½	10½	—⅛	10½
1	Gen Am Inv pf (6)	82	82	82	+1⅜	82½
112	Gen Am Trans (1)	41⅝	40⅜	41⅜	+1⅜	41¼
70	Gen Asphalt	21⅝	20⅝	20⅞	+⅛	20⅝
138	Gen Bak (1)	19⅝	18⅞	19⅛	+⅝	19½
.30	Gen Bak pf (8)	103	102½	103	+½	103
20	Gen Bronze	9½	9¼	9½	+⅜	9¼
8	Gen Cable	9¼	9	9	...	8⅞
1	Gen Cable A	18½	18½	18½	+1¼	15¾
2	Gen Cable pf	32	32	32	+2	30
12	Gen Cigar (4)	45¼	44¾	44⅞	+⅜	44¾
991	Gen Elec (.40)	26	25	25⅞	+1⅛	25⅝
6	Gen Elec Spl (.60)	11⅞	11¾	11⅞	...	11⅝
75	Gen Foods (1.60)	38⅝	37⅜	38½	+⅝	38⅜
293	Gen G & El A	2⅞	2⅛	2⅝	+⅜	2⅛
3	Gen G & El cv pf	13½	13	13½	+1⅜	13¼
20	Gen Mills (3)	69⅛	68	69⅛	+1⅛	68½
3	Gen Mills pf (6)	102	101½	101½	—⅛	101
1129	Gen Mot (1)	31⅝	30⅜	31½	+⅝	31⅜
9	Gen Mot pf (5)	90	89⅝	90	+1	90
1	Gen Out Adv A	18	18	18	+¼	16¼
.50	Gen Print Ink	15	15	15	+¾	14⅝
.20	Gen Pr Ink pf ww (6)	61¼	61¼	61¼	+1¼	61¼
36	Gen Pub Svc	7⅞	6¾	7⅛	+⅛	7⅛
30	Gen Ry Sig (1)	44½	42½	44½	+2⅜	44
71	Gen Real & Ut	4⅜	3¾	4⅛	+⅜	4
22	Gen Refract	19⅞	18½	19⅞	+1⅝	19
.70	Gen Stl Cast pf	38½	35	36	+2	36
181	Gillette (1)	15½	15	15¼	+⅜	15¼
1	Gillette pf (5)	58½	58½	58½	+⅜	57
27	Gimbel Bros	7⅞	7	7⅜	+⅜	7¼
81	Glidden Co	16⅞	16⅛	16⅜	+⅜	16⅜
139	Gobel	14	12⅞	13	—⅛	13⅛
208	Gold Dust (1.20)	25⅞	24¼	25¾	+1¼	25⅝
451	Goodrich	18⅛	16⅝	17¾	+1⅜	17⅝
31	Goodrich pf	59⅞	52	59	+7¾	59⅝
288	Goodyear T & R	39⅞	37⅝	39⅜	+2	39
5	Goody T 1 pf (2)	80⅛	80⅛	80⅛	+⅛	80
91	Goth Silk H	17	15½	16⅛	+⅞	16
.10	Goth Silk H pf (7)	73	73	73	+3	67¾
90	Graham-Paige	4⅛	4	4	—⅛	4
32	Granby Con M	14¼	13⅞	14	...	14
62	Grand Union	10⅝	10⅛	10¼	+⅛	10
5	Grand Un pf (3)	36⅞	36	36⅜	+⅛	35
1	Granite C Stl (1)	28	28	28	...	25½
1	Grant (W T) (1)	35½	35½	35½	...	35
67	Gt No Ir Ore ctf	14	13⅜	14	+⅜	13¾
192	Gt No Ry pf	27⅞	25¾	27⅜	+1½	27¼
290	Gt West Sug	31	28¾	30⅝	+1⅜	30⅜
.10	Gt West Sug pf (7)	104¼	104¼	104¼	—¾	104½
38	Grigsby-Grun	2⅞	2½	2⅝	+⅛	2⅜
1	Gulf Mob & N	10	10	10	+⅜	9
4	Gulf Mob & N pf	19½	19	19½	+1½	19
8	Gulf Str Stl	33	32¾	33	+1½	32
	H					
2	Hack Water (1½)	21¼	21	21¼	+½	21
333	Hahn Dept Strs	7½	6⅝	7¼	+1	7¼
53	Hahn D Strs pf	34	32	34	+2¼	33½
10	Hall Print	7⅝	7⅜	7⅝	...	7⅜
.30	Hamil Wat pf	30	30	30	...	35
.70	Hanna pf (7)	81	81	81	+2	79
30	Harb-Walker	22½	21½	22½	+¾	22¼
2.40	Hat Corp A	5¼	4⅝	5¼	—¼	4⅝
20	Hayes Body XR	2⅝	2½	2⅝	+¼	2⅝
13	Hayes Body Rts	¼	⅛	⅛	...	¼
1	Helme (G W) (7b)	94	94	94	+1⅛	93
40	Hazel Atlas Gl (4b)	85	83	84½	+2	84⅝
1	Hercules Mot	13	13	13	+⅜	12¼
15	Hercules Pow (1½)	60	58	60	—⅞	58
.10	Hercules Pow pf (7)	105¼	105¼	105¼	+½	105
8	Hershey Choc (3)	57¾	56	57¾	+2⅝	57
8	Hersh cv pf (5b)	83	83	83	—1	81
83	Holland F	9½	8⅜	8⅝	+⅛	8⅝
16	Hollander	9¼	8¼	9	+1	8¾
1	Houd-Her A	12¾	12¾	12¾	+1	12
32	Houd-Her B	5⅞	5⅜	5⅝	+⅛	5⅝
102	Houston Oil	37¼	35	36	+1½	36
140	Houston Oil new	7¼	6⅛	7	+½	7
14	Howe Sound (.40)	24⅞	24¼	24¼	—⅛	24
12	Hudson & Man	17¾	17	17½	+½	17⅝
3	Hudson & M pf (5)	40½	38	40½	+2	40
102	Hudson Mot	12½	11⅜	12⅜	+⅝	12¼
44	Hupp Mot	6½	6¼	6½	+⅛	6⅜
	I					
132	Illinois Cent	36	33¾	36	+2⅞	35¾
.50	Ill Cent l l (4)	55	55	55	+¼	55
6	Ill Cent pf	46	45	46	+2	46
2	Ind Refin	3⅞	3⅞	3⅞	...	3¾
55	Indust Ray (3)	73	71	72⅝	+1¼	72¼
19	Inger Rand (1½)	71⅞	70	71	+2½	70¼
9	Inland Stl	42	41½	42	+1	42
42	Inspirat Cop	8⅞	8½	8⅞	+⅛	8⅞
3	Insuransh (Del) (.15)	3⅞	3¾	3⅞	+⅛	3⅝
1	Insuransh ctf (Md)	3	3	3	+⅛	2½
54	Interb Rap T	9⅝	7⅝	8⅝	+⅜	8⅝
[illegible]	Intercon Rub	3⅛	2⅞	3⅛	+⅛	3
33	Interlake Ir	10⅝	9⅞	10¼	+¾	10¼
33	Int Agricul	3⅞	3½	3⅝	+⅛	3¾
11	Int Agr pr pf	21	19⅞	21	+4	20¼
11	Int Bus Mach (6)	137½	136	136	—1¼	136
31	Int Carrier (.20)	8¼	8¼	8¼	+⅛	8⅛
31	Int Cement	37¼	36½	37	—¼	37
455	Int Harvest (.60)	43½	42½	42¾	+2¼	42⅜
2	Int Harvest pf (7)	116	116	116	+4¼	115
38	Int Hydro-El A	10	9⅛	9⅞	+⅛	9⅝
5	Int Mer Mar	6	6	6	...	5⅞
671	Int Nick Can	20¼	19¾	20	+½	20
.30	Int Pap 7% pf	14⅞	13¼	14⅞	+1⅜	14¼
4	Int Pap & P A	4⅜	4⅛	4⅝	+⅛	4⅜
4	Int Pap & P B	2⅛	2⅛	2⅛	...	2⅛
16	Int Pap & P C	2⅞	2⅞	2⅞	...	2⅛
10	Int Pap & P pf	14¼	13¾	14	+1¼	13⅞
9	Int Print Ink	13	12½	13	+1⅞	12
1.90	Int Ry C Am pf	15	14	15	+1	12⅝
9	Int Salt (1½)	25	24½	25	+1	25
48	Int Shoe (2)	51	48⅛	51	+3	50¾
3	Int Silver	34¾	33½	33½	—½	30¼
.20	Int Silver pf	59½	59	59	+1	57¾
1743	Int Tel & Tel	20⅝	19	20	+1	20
9	Interst Dept Strs	8⅝	8⅛	8¾	+⅛	8¾
.40	Int D Strs pf	31⅛	30	31⅛	+2½	29⅞
4	Intertype	9¼	8¼	9¼	+1	9
2	Island Crk C (2)	29½	29½	29½	+¼	29
	J					
10	Jewel Tea (3)	42½	41	42	+¼	41
59	Johns-Manville	54	52¾	53	+⅝	53
.53	Johns-Man pf	96½	95	96⅛	+1⅜	95
2.60	Jones & S Stl pf (1)	82¾	79½	82	+4	82
	K					
.10	Kan C Pow pf B	108	108	108	+3	105
35	Kan City Sou	19⅞	19	19⅞	+1¼	19½
2	Kan City Sou pf	27⅝	27½	27½	+1⅛	27
9	Kauffmann Dept	8⅛	8	8	+¾	7¾
50	Kayser (J)	18¾	18¼	18⅝	+⅛	18½
46	Kelly-Spring	4⅝	4⅛	4¼	+¼	4¼
6	Kelly-Spring pf	26	24½	25⅛	+1⅛	23
1	Kelsey-Hay Wh B	6	6	6	...	4¼
105	Kelvinator	11⅝	11⅛	11¼	...	11¼
.20	Kendall pf (6)	65	65	65	+10	60
612	Kennecott	23	22¼	22½	+½	22½
1	Kimberly-Cl	22	22	22	+1⅛	21¼
1	Kenney pf	23¼	23¼	23¼	+⅜	23
121	Kresge (S S)	16	15⅝	15⅞	+⅜	15⅝
2.70	Krege Dept Strs	6⅜	6	6⅜	+⅜	6⅜
293	Kroger Groc (1)	33⅞	33	33¼	+⅜	33¼
	L					
41	Labert (4)	38¼	37½	37⅞	+⅞	37⅞
21	Lee Rub & T	9½	8⅞	9	+⅜	8⅞
13	Lehigh Port C	25⅛	25	25⅛	+⅛	25
15	Lehigh Val C	5⅞	5⅛	5⅜	—⅛	5⅛
11	Lehigh V C pf	11	10⅞	10⅞	+⅛	10½
277	Leh Val RR	27⅝	26¼	27⅝	+1⅛	27⅛
22	Lehman Corp (2.40)	73¾	72½	73¾	+2¼	73⅜
12	Lehn & Fink (2)	22	21⅜	21⅞	+¼	21⅞
542	Libbey-O-Ford Gl	32⅛	30⅛	32	+1⅞	31⅞
2	Ligg & Myers (5b)	94	94	94	+1	93
21	Ligg & My B (5b)	95	94	94½	...	94
15	Lily Tulip Cup (1½)	19⅞	19¼	19⅛	+⅛	19
23	Lima Loco	31⅝	29	30	—⅛	29¾
12	Link-Belt (.40)	19⅝	19	19	+1	16
86	Liquid Carb	40⅛	38	39⅝	+1⅜	39½
127	Loew's (1)	24⅞	23⅝	24⅜	+⅜	24¼
42	Loft	4	3⅞	4	...	3⅞
17	Long-Bell A	4⅛	3¾	4	+1	4
8	Loose-Wil Bis (2)	40⅛	40⅛	40⅛	—¼	39⅝
1.10	Loose-Wil Bis 1 pf (7)	119	118¾	118¾	—¼	118¾
85	Lorillard (P) (1.20)	23½	23	23⅛	+⅜	23⅛
2	Louisiana Oil	2⅞	2⅝	2¾	—⅛	2⅝
.30	Louis Oil pf	15	14⅞	14⅞	—⅛	14⅞
13	Louisv G & El A (1¾)	23	24¼	22½	+1¼	22½
63	Ludlum Stl	19	18	18⅝	+¾	18½
	M					
2	MacAnd & Forb (1.60)	27½	27½	27½	—½	27
55	Mack Trucks (1)	44½	43	43¾	+1¼	43⅝
29	Macy (R H) (2)	65	64	64	+1	64
4	Magma Cop	17	16½	16⅝	—⅝	16¼
23	Mallinson	5	4½	4½	...	4¼
.10	Mallison pf	25	25	25	+2	25
2	Manati Sug	2¾	2½	2¾	+¾	2¾
47	Manh Ry Mod gtd	15¼	13½	13¾	+½	13¾
3	Manh Shirt	15⅞	15⅞	15⅞	+⅞	15
6	Maracaibo Oil	3	2⅞	3	+⅜	2⅞
19	Marine Midl (.40)	9¼	9	9	...	9
1	Mark St Ry pr pf	6¼	6¼	6¼	+⅛	4½
12	Marlin-Rock (1)	19⅞	19⅝	19⅝	+⅝	18½
56	Marsh Field	18	17¼	17⅝	—⅛	17¼
35	Math Alkali (1½)	33¾	32⅞	33½	+¼	33½
15	May Dept Strs (1)	31⅝	31¼	31⅜	+⅛	31¼
4	Maytag pf ww	12	10½	12	+1⅛	10
6	McCrory Strs	3	2⅞	3	+⅛	2¾
2	McCrory Strs B	3½	3½	3½	...	3¼
1	McCrory Strs pf	10	10	10	...	10
1	McGraw-Hill	6¼	6¼	6¼	...	6½
38	McIntyre Porc (1⅝b)	31½	29⅞	29⅞	—½	29½
6	McKeesport T (4)	86	84½	85	+1⅛	84¾
531	McKess & Rob	13½	12	12¾	+1	12½
63	McKess & Rob pf	25	23	23¼	+⅞	23⅜
76	McLellan Strs	1½	1¼	1½	+⅛	1⅜
4	Melville Shoe (1.20)	21¾	21½	21¾	+¾	21¼
25	Mengel	11¾	11⅛	11⅛	—⅛	11⅛
.40	Mengel pf	46	45	46	+½	45⅜
6	Mesta Mach (.60)	19⅞	19¾	19¾	+⅝	19⅝
34	Miami Cop	8¼	8	8¼	+¼	8⅛
87	Mid-Cont Pet	14½	14	14⅝	+½	14¼
56	Midland Stl	17½	16	17½	+½	17
3	Minn & St L	⅝	⅝	⅝	+⅛	½
3	Minn-Honey	24	22	24	+2¼	24¼
99	Minn-Mol Imp	4⅝	4⅛	4¼	+¼	4⅛
2	Minn-M Imp pf	23	23	23	+⅞	21
2	Minn St P & S S M	3	2⅞	3	+⅜	2½
3	Minn St P & S S M pf	5¼	4⅝	5¼	+⅜	4½
.20	Minn St P & S S M L L	8⅛	8	8	+⅛	8
106	Mo-Kan-T	15⅛	15	15¼	+½	15⅛
2	Mo-K-T pf	32⅝	31	32⅝	+2¼	32
40	Mo Pac	6⅝	6	6⅝	+¼	6⅛
109	Mo Pac pf	10⅞	9½	10	+½	10
73	Mohawk Cpt	17⅛	16¾	17	+1	16½
4	Monsanto Chem (1¼)	58	56½	57½	—½	56½
841	Montgom Ward	28¼	26⅝	27¾	+1⅞	27⅞
7	Morrell & Co (2)	56	53½	53½	—1⅞	53½
26	Mother Lode	1⅝	1½	1½	...	1¼
25	Moto Met Gau	1⅝	1⅛	1⅞	+⅛	1½
87	Moto Met Rts	⅛	⅛	⅛	...	...
1	Motor Prod	32⅝	31	31	...	31
34	Motor Wheel	9⅝	9⅛	9⅝	+⅜	9⅝
6	Mullins Mfg	9⅛	9	9	+⅞	9
2	Munsingwear	17⅛	17⅛	17⅛	—¼	15½
438	Murray Corp	11	9¾	10⅝	+1	10⅝
	N					
499	Nash Mot	24⅛	21⅞	24⅛	+2⅝	24
1.30	Nash Ch & St L	49	47	49	+3	49
26	Nat Acme	7⅛	6⅞	7⅛	+¼	7⅛
30	Nat Biscuit (2.80)	59⅛	57⅞	58¼	+1	58¼
4	Nat Bis pf (7)	136⅜	135	136⅜	+¼	135½
207	Nat Cash R A	21¾	20⅞	21⅛	+⅝	21¼
217	Nat Dairy Pr (1.20)	24⅞	24¼	24⅛	+½	24⅜
7	Nat Dept Strs	1⅝	1⅝	1⅝	—½	1⅛
.20	Nat Dept Strs 1 pf	5⅜	5⅜	5⅜	—⅛	5⅛
404	Nat Distill	101¼	98¼	100¼	+2⅝	100
3	Nat Enam & Stpg	14⅝	14¼	14⅝	+⅞	14⅛
129	Nat Pow & Lt (1)	18⅞	17¼	18¼	+⅞	18¼
1	Nat Ry Mex 1 pf	1⅛	1⅛	1⅛	...	1
6	Nat Ry Mex 2 pf	⅝	⅝	⅝	...	⅝
50	Nat Stl (1)	55	54¼	54⅝	+1⅜	54⅝
7	Nat Supply	25⅛	25	25¼	+¼	25
.50	Nat Sup pf	48	48	48	...	50
15	Nat Surety	5	4⅝	5	+⅜	4¾
40	Nat Tea (.60)	23¼	22¾	23	...	22½
42	Newport Indust	9⅝	8½	8½	—⅛	8¼
19	N Y Air Br	23⅜	22¼	23	+1	22
760	N Y Central	52	45⅞	51¾	+7⅜	51⅝
18	N Y Chi & St L	21	19¾	20⅞	+2½	20
18	N Y Chi & St L pf	26	24⅝	25⅜	+2⅛	25⅜
1.50	N Y Dock	9⅞	9⅛	9⅞	...	8
.40	N Y Dock pf	18⅛	18⅛	18⅛	—⅜	17
2.10	N Y & Harlem (5)	151	147	149	+4	149
10	N Y Investors	1⅞	1⅛	1⅝	+⅛	1⅝
154	N Y N H & H	32	30⅝	32	+2½	32
15	N Y N H pf	50⅛	49⅝	50½	+1½	49½
43	N Y Ont & W	13½	12⅝	13⅞	+1⅞	13
1	N Y Rys pf	1⅜	1⅜	1⅜	+⅜	1
.40	N Y Shipbing (.10g)	17⅜	16⅞	16⅞	+⅛	16½
.10	N Y Shipbldg pf (7)	85	85	85	+1½	81½
.40	N Y Steam $7 pf (7)	108¼	108	108	...	108
27	Noranda Mines (½g)	31¼	30¼	30½	—½	30¼
8	Norfolk & W (8)	168	162½	168	+6½	165
.10	Norf & W pf (4)	79½	79½	79½	+1½	78
1	Norfolk Sou	2	2	2	+⅛	1⅞
155	No Am Aviat	8	7⅝	8	+⅛	7⅞
387	North Am (8%f)	34½	32½	34¼	+1⅜	34
5	North Am pf (3)	45½	44¾	45½	+1	45
1	No Ger Lloyd	8	8	8	—½	8
275	Northern Pac	28¾	26	28¾	+3⅛	28½
.10	Northwest Tel (3)	36	36	36	+2⅜	35
.20	Norwalk T & R pf (3½)	33	33	33	...	30½
	O					
449	Ohio Oil	17	16	17	+1	16¾
261	Oliver Farm	7⅝	6¼	6⅞	+1⅛	6⅝
15	Oliver F pr pf	27⅛	24½	27	+3	26⅛
2	Omnibus	5⅜	5½	5⅛	...	5⅛
21	Oppenheim Coll	13⅛	12½	13⅛	+⅛	12¾
31	Otis Elev (.60)	23	22½	22¾	+⅝	22½
56	Otis Stl	8½	8¼	8⅜	+⅜	8¼
2	Otis Stl pr pf	18	17⅞	18	+⅜	17⅜
81	Owens-Ill Gl (2)	90	87½	89½	+3¼	89¼
	P					
1	Pac Cst 2 pf	3	3	3	—1	2½
67	Pac G & El (2)	30¼	28⅞	29½	+⅜	29½
58	Pac Ltg (3)	34⅞	33¼	34¾	+1¼	34½
4	Pac Mills	28	28	28	+½	28
.30	Pac T & T (6)	91⅝	91⅝	91⅝	—⅜	90
.20	Pac T & T pf (6)	109	109	109	+2	107¼
234	Packard Mot	6	5¾	5⅞	+¼	5⅞
1	Pan-Am Pet	13	13	13	+1	11⅞
4	Panhand P & R	3¼	2⅞	2⅞	—⅜	2⅞
.10	Panhandle pf	14⅞	14⅞	14⅞	—⅝	13½
43	Param Publix ctf	1⅜	1¼	1⅜	+¼	1¼
8	Park & Til	25⅞	25	25	...	24½
12	Park Utah	3⅛	2⅞	3	—⅛	2⅞
11	Parmelee Trans	2⅞	2⅜	2⅜	...	2⅛
16	Pathe Exch	1½	1⅜	1⅜	...	1⅜
63	Pathe Exch A	6⅜	5⅜	6⅛	+⅜	6⅛
51	Patino Min	18⅜	18	18½	+⅜	18⅜
41	Peerless Mot	5	4⅝	4⅞	+⅜	4⅜
11	Penick & Ford (1)	51⅛	50½	51	...	50½
75	Penney (J C) (1.20)	46⅜	45	46	+1½	46
78	Penn C & C	9⅝	8⅝	9	+⅝	8¾
58	Penn-Dix Cem	9	8⅝	9	+⅜	8⅝
309	Penn R R (½)	36⅝	33⅝	36⅝	+3⅛	36⅝
24	Peoples Gas L & C (5) XD	70	67½	68	+1¼	67⅞
1	Peoria & East	6⅝	6⅝	6⅝	...	6½
7	Pere Marq	28⅜	28	28½	+½	28
1	Pere Marq pf	32	32	32	...	32
2	Pere M pr pf	35½	35½	35½	...	35⅛
2	Pet Milk	13	13	13	...	13
119	Petro Corp	15	13⅝	14⅝	+1⅛	14⅜
373	Phelps Dodge	15⅝	14½	15⅛	+⅜	15⅛
.10	Phila Rap Tr	3⅞	3⅞	3⅞	+⅛	2⅞
24	Phila Rap Tr pf	8	7⅝	7⅞	+⅜	7⅞
.10	Phila Rap Tr pf	6	6	6	+1	5
2	Philip Morris (1)	14⅝	14¼	14⅝	+¼	14
366	Phillips Pet	16½	15⅝	16½	+1⅜	16⅜
1.20	Phoenix Hos	11	11	11	...	9
1	Pierce-Ar A	5	5	5	—2¼	4½
2	Pierce-Ar pf	12	12	12	—3	6
20	Pierce Oil	1⅛	1⅛	1½	...	1⅛
3	Pierce Oil pf	13	12½	13	+1	13
32	Pierce Pet	2⅜	2⅛	2⅛	...	2⅛
21	Pills Flour (1)	25⅞	25	25½	...	25
2	Pirelli (2.57g)	55	53⅞	55	+4	53⅝
1	Pitt & W Va	28	28	28	+3	27½
1	Pitt Coal	18⅛	18⅛	18⅛	+¼	18¼
1	Pitt Coal pf	43	43	43	...	43
44	Pitt Scr & B	9⅝	8⅞	9½	+1	9¼
.90	Pitt Stl pf	36¼	34	35⅞	+1⅜	35½
1	Pitt T Coal	3⅜	3⅜	3⅜	+⅛	3¼
.30	Pitt T Coal pf	12	12	12	+½	10
3	Pitt United	5¼	5⅛	5⅛	+⅛	5¼
1.80	Pitt United pf	60	58½	60	+4	60
1	Pittston Co	5½	5½	5½	+¾	4
140	Plymouth Oil	17⅛	16⅜	16⅞	+⅜	16⅞
38	Poor & Co B	13	12½	12⅞	+⅞	12⅞
1	Porto R Am T A	6⅝	6⅝	6⅝	+⅜	6⅛
205	Postal T & C pf	31⅞	25⅝	30½	+4⅝	23½
12	Prair Pipe L	21⅞	21	21	—⅝	20⅛
39	Pressed Stl Car	4⅞	4⅜	4⅜	+⅜	4½
4	Pressed Stl Car pf	16	15½	15⅞	+⅜	15⅞
42	Proc & Gam (1½)	44½	43¾	43¾	+⅛	43⅞
4	Prod & Ref	2⅝	2⅜	2½	+⅛	2⅛
.30	Prod & Ref pf	9⅝	9⅜	9⅜	—⅛	8
61	Pub Svc N J (2.80)	56⅞	53⅞	55¾	+2½	55½
1	Pub Svc N J 6% pf (6)	98	98	98	+¾	96¾
90	Pullman (3)	56	54½	55⅝	+1⅝	55
131	Pure Oil	9⅛	8⅜	8⅞	+⅝	8⅞
45	Purity Bak	22⅞	21⅝	22⅜	...	22
	R					
1367	Radio	10⅞	9⅝	10½	+⅝	10⅜
107	Radio pf B	24¼	22⅞	23⅝	+⅞	23½
1	Radio pf	33	33	33	+1½	33
67	Radio-Keith-O	4⅛	4	4	+¼	4
1.40	R R Sec Ill C Stk	24⅞	23¾	23¾	—¼	23½
46	Raybestos-Man (.60)	18⅞	17⅝	18⅞	+1¼	17⅞
26	Reading Co (1)	62	58⅝	62	+5¼	60½
16	Real Silk	18⅛	17½	18⅛	+⅝	17⅜
7	Reis & Co	2⅝	2½	2⅝	+⅜	2⅛
160	Rem Rand	10	9⅝	9¾	+¼	9⅝
2	Rem Rand 1st pf	34	34	34	...	31¼
.60	Rem Rand 2d pf	33	33	33	+½	33
50	Reo Mot	5	4⅞	4⅞	+⅛	4⅞
494	Repub Stl	20⅜	19⅝	20⅜	+1⅛	20¼
74	Rep Stl cv pf	48	45	47½	+3	47¼
4	Revere C & Br	11	10⅞	11	+¾	10¼
93	Reynolds Met (1)	20½	19¼	20⅛	+¾	19⅞
3	Reynolds Sp	14	13¼	14	+⅜	13¾
.10	Reynolds Tob (3)	60	60	60	—1	60
170	Rey Tob B (3)	45¾	45⅛	45⅜	+⅜	45⅜
14	Rossia Ins	9⅜	9⅜	9¼	+¼	9
16	Royal Dut (.805g)	34	33⅝	33⅞	+1⅜	33⅞
11	Rutland pf	18½	16	17⅝	+1⅞	17½
	S					
30	Safeway Strs (3)	56½	55½	56	+1⅛	55¾
.70	Safe Strs 7% pf (7)	100½	99½	100	...	100
.50	Safe Strs 6% pf (6)	89⅞	89⅞	89⅞	+⅞	87½
79	St Joe Lead	24⅞	24	24⅜	+¾	24⅜
25	St L-San F	3⅜	3⅛	3⅜	+⅜	3¼
46	St L-San F pf	4½	4	4½	+⅜	4⅜
1	St L Southw	16	16	16	+1⅞	15
22	Savage Arms	12	11⅞	11⅞	—⅛	11¾
63	Schulte Ret	9	8	8¼	+⅛	8⅛
.60	Schulte Ret pf	30½	30	30½	+½	27
.50	Scott Paper (1.40)	39	39	39	+1	39
35	Seaboard Air	1¼	1	1⅛	—⅛	1
20	Seab Air pf	2	1⅞	2	...	1⅞
205	Seaboard Oil (.60)	33	31⅜	32¼	+1⅛	32
494	Sears Roeb	43½	41	43¼	+2⅞	43
18	Second Nat Inv	4⅝	4⅜	4⅝	+⅜	4⅜
43	Seneca Cop	2½	2¼	2½	...	2¼
74	Servel	5¼	5	5¼	+¼	5
18	Sharon Stl H	10⅝	10	10⅛	+½	10½
56	Sharp & Dohme	8⅜	8⅛	8⅛	...	8¼
2	Sharp & Doh pf (2)	40⅜	40⅜	40⅜	+¾	40
26	Shattuck (F G) (.24)	12	11⅝	12	+⅝	11⅞
.30	Shell T & Trad (53g)	21	21	21	+1⅜	21
343	Shell Union	10⅛	9½	10	+¼	10
5	Shell Un pf	58	57	57	+1⅜	58
217	Simmons	19⅝	18⅜	19	+1	18
32	Simms Pet (¼)	12	11⅞	11½	...	11½
20	Skelly Oil	9⅝	9	9⅝	+⅜	9⅝
2	Sloss-S Stl & I	28	27	28	+2¼	27
4.60	Sloss-S Stl pf	36	34½	35	+1	34
26	Snider Pack	6⅝	6	6⅛	—⅛	6⅛
644	Socony-Vacuum	15	14⅛	14⅜	—⅛	14⅜
25	Solv Am I pf w w (5½)	92	88	91	+5	90
44	So P R Sug (1.60)	35½	34⅜	35⅛	+1	35¼
48	Sou Cal Ed (2)	26	25	26	...	25¾
494	Sou Pac	34¾	32⅞	34⅝	+2¼	34⅜
181	Sou Ry	27⅞	26⅛	27¾	+1½	27½
35	Sou Ry pf	35⅝	33½	35⅛	+2¼	35⅞
2	Sou Ry M & O ctf (4)	38	38	38	...	38
2	Spalding	10	10	10	+¾	9½
91	Sparks-With	7½	7⅛	7½	—⅛	7⅛
1	Speare & Co	3½	3½	3½	—½	3½
13	Spencer Kell (.60)	19⅞	18⅞	19½	+⅝	19
270	Sperry Corp	7	6½	7	+⅜	6⅞
.40	Spicer pf A (3) XD	28	28	28	—2¾	28
1	Spiegel May Stern	10⅝	10⅛	10⅝	+⅝	10¼
432	Std Brands (1)	28	27⅜	27⅝	+⅛	27⅝
19	Std Com Tob	8½	7⅞	8⅛	+⅜	8⅛
97	Std G & El	20⅜	19	19¼	+⅝	19¼
29	Std G & E pf	22	20⅝	21⅞	+1⅜	21¾
1	Std G & E $6 p pf (6)	47½	47½	47½	—3	46½
3	Std Invest	2⅝	2⅝	2⅝	+⅛	2⅜
1	Std Oil Ex pf (5)	100	100	100	...	99½
182	Std Oil Cal (1)	39⅜	37½	38⅝	+1⅛	38⅝
2	Std Oil Kan	23	23	23	+1	22¼
453	Std Oil N J (1)	40⅛	39	40	+1⅜	39⅞
1	Starrett (L S)	10	10	10	...	9⅞
2	Sterl Sec A	3⅛	3	3⅛	+⅛	3
11	Sterl Sec pf	6⅞	6⅛	6⅞	+⅜	6¾
4	Sterl S cv pf	36⅛	36	36	+1	30
42	Stewart-Warn	8	7⅝	7⅞	+⅜	7⅝
286	Stone & Web	18	16⅝	17⅞	+1⅛	17⅝
116	Studebaker	6⅝	6	6⅛	—⅛	6
.30	Studebak pf	29½	29½	29½	...	29½
6	Sun Oil (1)	45	44⅞	45	...	44
.70	Sun Oil pf (6)	100	100	100	...	100
6	Symington A	5¼	4⅞	5⅛	+⅛	5
15	Superheater (½)	22	20½	21⅛	+1½	20⅜
33	Superior Oil	3⅛	2⅞	2⅞	—⅛	2⅞
83	Superior Steel	12	10¾	11⅝	+2	11½
3	Sweets Co	6¼	6⅛	6¼	+⅜	6
3	Symington	2⅝	2½	2⅝	+⅛	2⅜
6	Symington A	5¼	4⅞	5¼	+⅛	5
	T					
4	Telautograph (1)	13¾	13⅛	13¾	+¾	13¼
4	Tenn Corp	5⅞	5⅝	5⅝	...	5⅝
3	Tex & Pac Ry	41	40	41	+4	37⅝
445	Texas Corp (1)	26⅜	25	26⅜	+1⅜	26⅜
169	Tex Gulf Sul (1)	34⅛	32⅝	34	+1⅛	33⅞
35	Tex Pac C & O	5⅜	5⅛	5⅛	+⅛	5⅛
73	Tex Pac L Tr	10⅞	9⅞	10½	+⅝	10⅜
18	Thatcher	18⅛	17½	17⅝	+⅛	17¾
2	The Fair	10⅛	10	10⅛	+⅛	10⅛
23	Thermoid	8	7⅛	7⅞	+⅛	7½
8	Third Ave	10	9	9⅞	+⅞	9⅝
3	Third Nat Inv (.85g)	19½	19	19⅛	+¼	18⅞
6	Thompson (J R) (1)	13	12	13	+1⅛	12½
14	Thompson Prod	14¼	13⅞	14⅛	—⅛	13¾
15	Thompson-Star	8½	7⅞	8⅛	+⅜	8⅛
243	Tide Wat As	10¼	9⅝	10⅛	+⅜	10⅛
15	Tide Wat As pf	55	52	54½	+2⅜	54½
63	Timk-Det Ax	7⅞	7½	7½	—⅛	7⅛
421	Timk Roll B (.60)	35	33⅝	35	+2	34⅞
185	Transamerica	8⅛	7⅞	8	...	7⅞
1	Transue & Will	10½	10½	10½	...	10⅛
54	Tri-Cont Corp	8⅝	8	8¼	...	8⅛
23	Trico Prod (2½)	37⅝	37¼	37¼	—¼	37
3	Truax-Traer	3⅛	3⅛	3⅛	+⅛	2¾
59	Truscon Stl	12⅛	11⅝	11⅝	+⅛	11¾
.40	Twin City pf	12	11⅝	12	...	12
	U					
48	Ulen & Co	5⅛	4⅞	4⅞	+⅛	4⅞
19	Underwood-Ell (½)	38	37½	38	+⅛	38
41	Un ag & P	38	33	38	+5½	37½
120	Un Carbide (1)	44⅜	43	43⅝	+1	43½
110	Un Oil Cal (1)	22¼	21	21½	+¾	21¼
58	Un Pac (6)	131⅞	128	131⅜	+10⅜	131⅛
2	Un Pac pf (1.30)	70⅝	70	70	...	70
20	Un Tank Car (1.20)	22½	22	22¼	+¼	22
1177	Unit Aircraft	38⅝	36⅛	37⅝	+1⅝	37⅝
2	Unit Aircr pf (3)	63½	62	63⅝	+2⅛	60¼
33	Unit Bis (1.60)	25⅛	24⅞	25⅛	+⅛	25
55	Unit Carbon (1)	27½	26⅛	27⅜	+1	27¼
727	United Corp (.40)	13⅞	13	13⅜	+1⅛	13⅛
40	United Corp pf (3)	40	38⅝	40	+1	39⅜
1.30	Unit Dyewood	5¼	5	5¼	+⅜	5¼
.70	Unit Dye pf (7)	50	50	50	...	42½
10	Unit El Coal	5⅝	5¼	5½	+⅛	5⅛
34	Unit Fruit (2)	63⅞	62⅝	63⅛	+2⅝	63½
149	Unit Gas Im (1.20)	23	22	22⅞	+1⅛	22⅞
1	Unit G Im pf (5)	94⅝	94⅝	94⅝	—½	94⅝
1	United Paperboard	3½	3½	3½	...	3
17	Unit Piece Dye	16⅞	16	16½	...	16⅞
21	U S & For Sec	15⅝	13¾	14⅞	+1¼	14⅝
1	U S Distrib	5	5	5	—⅛	3
14	U S Express	1½	1⅛	1½	+⅛	1⅛
16	U S Freight	26	24⅝	25⅛	+¼	25⅛
8	U S Gypsum (1)	47½	46⅝	47⅝	+⅝	46⅞
.10	U S Gypsum pf (7)	115	115	115	+1	115
2	U S Hoff Mach	10⅛	10	10⅛	+⅝	9⅝
135	U S Indus Alco	65	63¼	64	+2½	63¾
37	U S Leather	14	13⅛	13⅝	+⅛	13⅝
18	U S Lea A	21	20⅛	21	+⅜	20⅞
138	U S Pipe (½)	21⅝	20½	21¼	+⅞	21⅛
9	U S Pipe 1 pf (1.20)	18	17⅛	18	...	17⅞
35	U S Real & Im	12⅞	12	12⅝	+⅜	12⅜
269	U S Rubber	16	14⅝	15⅝	+1⅜	15⅛
97	U S Rub pf	29⅝	28	29⅛	+1⅛	29
49	U S Smelt & R (1) XD	56¼	54½	56	+2	54½
1	U S Smelt pf (3½) XD	53½	53½	53½	+1⅜	52½
601	U S Steel	63	60⅝	62⅝	+2½	62¼
42	U S Steel pf (1g)	101⅛	99	101⅛	+3¼	101½
33	Unit Strs A	6½	6	6⅛	+⅛	6⅛
51	Univ Leaf Tob (3b)	50	49	49⅝	+⅞	49
1	Univ Pict 1 pf	30	30	30	+1	29
15	Univ Pipe & R	2⅝	2⅜	2⅜	+⅛	2⅜
.10	Utah Cop	72	72	72	+5	72
95	Util P & Lt A	7⅛	6⅜	7⅛	+½	7¼
	V					
9	Vadsco	1⅝	1⅝	1⅝	...	1⅛
10.10	Van Raalte	8	7¼	8	+¼	7⅞
198	Vanadium	28¾	27⅛	28⅜	+1½	28⅜
223	Va-Caro Chem	5	3⅝	4⅞	+1⅜	4⅜
3	Va-C Chem 7% pf	60½	60	60½	+½	60
33	Va-C Chem 6% pf	23	16½	23	+6⅜	23
.10	Va Iron C & C	15	15	15	...	9
.40	Va Iron C & C pf	30	30	30	...	30
2.70	Vulcan Detin	62	61	61⅞	+2	61½
	W					
109	Wabash Ry	6½	4¼	6⅜	+2⅛	6¼
32	Wabash pf A	7⅞	6¼	7⅞	+1	7⅝
8	Waldorf Sys	11¼	11	11	—⅜	11
13	Walworth	8¼	7⅝	8⅛	—⅛	8
29	Ward Bak B	4⅝	4⅛	4¼	+¼	4⅛
764	Warner Pict	6¾	6⅛	6⅜	+½	6⅜
1	Warner Pict pf	21⅞	21⅞	21⅞	+⅞	18
85	Warner-Quinlan	4⅛	3⅝	4⅛	+⅛	4⅛
184	Warren Bros	21⅝	19⅝	20⅝	—⅜	20
5.30	Warren Bros cv pf	29⅛	28½	28⅞	+¼	28⅝
31	Warren Fdy & P	16⅛	16	16¼	+¼	16¼
80	Webster Eisen	7⅜	6¾	7⅜	+⅞	7¼
2.10	Wells Fargo	2	1⅝	2	...	1½
80	Wesson Oil & S (½)	27⅞	25½	27	+1¼	27
7	Wesson Oil & S pf (4)	58	57	58	+1	57½
.10	W Penn El A (7)	67	67	67	+2	67
.10	W Penn El 7% pf (7)	70	70	70	+1	70
.10	W Penn El 6% pf (6)	63¼	63¼	63¼	+3	60¼
.20	W Penn P 7% pf (7)	108½	108	108	—½	106
.30	W Penn P 6% pf (6)	95½	95	95½	...	95½
1	West Dairy A	10¼	10¼	10¼	—¼	9¾
1	West Dairy B	3½	3½	3½	+⅛	3¼
148	West Maryland	13⅝	12⅝	13¼	+1	13⅝
2	West Maryland 2d pf	18	17⅝	18	+⅛	17
13	West Pac	4¾	4⅝	4¾	+⅛	4½
43	West Pac pf	9⅝	9	9⅝	+⅜	9
286	West Union Tel	63¼	57⅛	62½	+5⅝	62¼
142	Westinghouse Air (1)	34½	31⅝	33⅜	+1⅞	33½
509	Westinghouse E & M	51⅝	48⅛	50⅛	+3	50¼
.10	Westing El 1st pf (3½)	89¼	89¼	89¼	+4¼	89
14	Weston El Inst	12	11⅝	12	+⅜	11⅞
16	Westvaco Chl (.40)	18⅜	18¼	18⅛	+½	18½
7	Wheeling Steel	35	32⅛	35	+5½	34
3	Wheeling Steel pf	62	57	62	+7	64
1.30	White Motor	21⅞	21⅝	21⅞	+1¼	21⅝
25	White Rk M Sp (2)	35⅝	34	34¼	+1⅜	34
3	White Sew Mach	3	2⅞	3	+¼	2⅜
1	White Sew M pf	8	8	8	...	8¼
16	Wilcox O & G	5	4⅝	4⅞	+⅛	4⅞
29	Wilson & Co	9⅝	8⅞	9⅛	+⅜	9⅛
15	Wilson A	18⅞	18¼	18⅞	+⅝	18⅝
1	Wilson pf	61⅝	61⅝	61⅝	+1⅜	60
109	Woolworth (2.40)	47⅞	47¼	47⅝	+1⅜	47⅛
36	Worth P & M	36⅜	35⅛	36	+1⅞	36
1	Wor P & M pf A	47	47	47	+1⅜	45
3	Wor P & M pf B	43¼	43	43¾	+1¾	43
1	Wright Aero	20	19	20	...	16
2	Wrigley Jr (3)	49⅛	49	49⅛	+⅛	48⅜
	Y					
2	Yale & Towne (.60)	22	20¼	20¼	—¾	20
93	Yell Trk & C	6⅞	6⅜	6⅞	+⅛	6⅝
8	Young S & W	16⅜	15⅛	16	[illegible]	15⅞
124	Youngst Sh & T	33⅝	32⅛	32⅝	[illegible]	[illegible]
	Z					
5	Zenith Radio	2⅞	2	2	[illegible]	[illegible]
11	Zonite Prod	7⅞	7	7	[illegible]	[illegible]

XD—Ex dividend. EX—First sale since ex dividend date or dates. XR—Ex rights. (a) Plus extras. (b) Including extras. (d) Payable in scrip. (e) Paid last year. (f) Payable in stock. (g) Paid so far this year. (h) Cash or stock. (k) Accumulated dividend paid this year. (m) Also extra cash or stock dividend paid since January 1.

Transactions on New York Bond Market

Total stock sales today, 707,000 shares. Total stock sales year ago, holiday. Total bond sales today, $4,400,000. Total bond sales year ago, holiday.

Sales in hundreds.		High	Low	Close
	A			
13	Acme Wire vtc	15¾	14½	15½
4	Aero Sup Mfg B	2½	2½	2½
1.25	Ala Gt Sou	48	48	48
5	Alliance Inv	3¼	2½	3¼
24	Allied Mills	7⅞	7	7
28.50	Alum Co Am	92	90	92
3.50	Alum Co Am pf(1½)	74	74	74
4	Alum Ltd	50¾	50⅛	50¾
1.25	Alum Ltd C war	22	22	22
5	†Am Beverage	3½	3⅜	3⅜
2	†Am Brit & Cont	1	1	1
4	Am Capital B	1	1	1
17	†AmCit P&LB(.15g)	5⅛	5⅛	5⅛
4	Am C Pow A	⅜	⅜	⅜
4	Am C Pow B	¼	¼	¼
167	Am Cyan B	14½	13¾	14⅜
7	†Am Dept St	1⅜	1¼	1⅜
18	Am & Fgn P war	12½	11⅛	12½
37	Am Founders	2⅛	1⅞	2⅛
70	Am Gas & El(1s)	47¾	44½	46
1	Am G&E pf(6)	87¾	87¾	87¾
32	Am Invest	6	5⅞	6
15	Am Invest war	1⅜	1⅜	1⅜
2	Am Laun Mach(.40)	16¼	16	16
12	Am Light&T (2)	25	23½	25
12	Am Pneum	3	2⅞	2⅞
28	†Am Maracaibo	1⅛	1	1⅛
294	Am Sup Pow	7⅜	7	7⅜
7	Am Thread pf(¼)	3½	3½	3½
13	Anch Post F	2⅝	2⅛	2⅝
1	†Arctur Rad Tube	1	1	1
4	Ark Nat Gas	3¼	3⅛	3¼
18	Ark Nat Gas A	3	2⅝	3
7	Armstrong Ck	14½	14½	14½
6	As El Ind (.092g)	4⅞	4⅞	4⅞
5	As G&E	2⅜	2⅜	2⅜
35	†As G&EL A	2½	2¼	2½
2	As G&E pf	6⅝	6½	6⅝
2	As Tel Ut	⅜	⅜	⅜
149	Atlas Corp	18¼	17½	18¼
1	Atlas Corp pf A(3)	42	42	42
19	Atlas Corp war	9⅝	9	9
4	†Auto V Mach	3	3	3
.25	†Axton Fish A(3.20)	62½	62½	62½
	B			
3	†Bellanca Airc vtc	2	2	2
1	†Ben Ind Loan(1½)	13	13	13
2	†Blue Ridge	3⅛	3⅛	3⅛
2	†Blue Rid cv pf(3b)	35⅝	34⅝	34⅝
.50	Bohack (HC) (1)	25	25	25
2	Borne Scrym	12½	10½	12½
9	Botany Mills	1⅞	1⅞	1⅞
18	Braz T & L	16	15¼	16
16	Brill B	3¼	2⅞	3¼
3	Brill A	4½	4	4½
3	†Brillo Mfg (.60)	9⅝	8⅞	8⅞
1	BrA O coup(.80)XD	13½	13½	13½
69	Brit Celan	4⅛	4	4⅛
.50	Bunk Hill & S vtc	41	41	41
1	Burma Ltd (.015g)	3⅛	3⅛	3⅛
4	Butler Bros	5⅛	5⅛	5⅛
mil	3(G3 92	.2AN	K&1u.G	5
	C			
34	Cab & Wire B	⅝	⅝	⅝
3	Cab & W pf(.07g)	3¼	3¼	3¼
1	†Cam Co vtc	¼	¼	¼
38	Can Marc Wire	2½	2¼	2¼
14	Can Ind Alc A	11¼	10⅝	10⅝
5	Can Ind Alc B	8¾	8¼	8¾
19	Carib Syn	3⅜	3¼	3¼
90	Carrier Corp	17	16¼	16¼
1	Celanese pf (7)	85	85	85
.50	Celanese 1st pf(5g)	105	105	105
5	Celluloid	15½	15	15
18	Cen & S W Ut	3¾	3¼	3¾
35	Cen St El	4	3½	3⅞
2	†Centrif Pi (.40)	4½	4½	4½
5	†Charis (1)	12½	12	12½
1.90	Childs pf	28	27½	27½
204	Cities Service	5	4⅝	4⅞
3	Cities Service pf	23¼	22	23¼
1	Cities Serv B pf	3	3	3
1	Clark D L (⅛)	9½	9½	9½
2	†Cleve Tract	5	5	5
27	†Colon Oil	4	3⅞	4
131	Col G&E cv pf(5)	131	125	130¼
15	Col O & G vtc	2⅝	2	2⅝
1	†Colum Pic	20⅛	20⅛	20⅛
2	Com Ed (4)	67	65½	67
63	Com & Sou war	⅛	⅛	⅛
2	†Comm Wat Serv	1⅜	1⅜	1⅜
1	Comp His Am El	42	42	42
17	†Cons Airc	8¾	8⅛	8¾
3	Cons Cop Min	1⅜	1⅜	1⅜
10	Cons G&E Ba(3.60)	67½	66¾	67½
1.10	Con M Sm C(10%f)	130	127	127
2	†Cons Ret Strs	2½	2¼	2¼
5	†Cons Royalty (.20)	2¼	2¼	2¼
10	Cons Thea vtc	2	1⅞	2
3	†Coop-Bess pf ww	17	16¾	17
92	Cord Corp (.10g)	12⅛	12⅛	12¼
6	Cosden Oil cod	6	5⅛	5⅞
16	Courtaulds (.085g)	9	8¾	9
140	Creole Pet	8⅝	7⅞	8⅛
4	†Cresson Gold (.04)	½	½	½
40	Crocker Wh	11	10¾	11
51	†Crown C Pet	1⅜	1	1⅜
56	Crown C Intl A	9¼	7⅞	9
35	†Cusi Mex	1¼	1⅛	1¼
	D			
4	†Dan Reeves (1½)	24½	21	24½
3	†Derby Oil	2½	2⅛	2½
58	Detroit Aircraft	1¼	1	1⅛
90	Dist Corp Seagr	21¼	20⅛	20⅝
4	Dow Chem (2)	58⅝	58⅝	58⅝
1	†Driver-Harris	26	26	26
1	†Dubilier Con	1⅛	1⅛	1⅛
.50	Duke Power (4)	66	66	66
1	Duval Tex	2	2	2
	E			
2	Eagle Pich Lead	7⅛	7⅛	7⅛
9	East Sta Pow	4¾	3⅞	4¾
2	East Ut As A (1)	22	21¼	22
1	East Ut As cv	4⅝	4⅝	4⅝
5	Eastern Ut A	2⅛	2	2⅛
1	†Eisler Elec	1¼	1¼	1¼
838	El B & S (6%f)	38½	35⅝	37⅜
11	El B & S pf (6)	60½	60	60
3	El B & S pf (5)	55	55	55
4	El Pow As A (.30g)	10¼	9⅝	10¼
18	El P & L opt war	7½	7	7½
2	†Elec Share	7	6⅞	7
2	†Europ El A (.30)	6	6	6
3	Europ El deb rts	¼	⅝	¾
1	Evans Wallo	¾	¾	¾
7	†Ex-cello A & T	5⅝	5⅛	5⅝
	F			
1	Fairey Avia (.16g)	4½	4½	4½
1	†Fairchild Av A	3	3	3
2	Fed Corp	7⅛	7⅛	7⅛
1	Pansteel	3	3	3
16	†Falcon Lead	¼	⅛	¼
2	Fedders Mfg A	10¾	10	10¾
2	Ferro Enam	12	11⅛	12
1	Fiat rcts (.505g)	15⅝	15⅝	15⅝
.50	Fst Nat St 1 pf (7)	115	115	115
90	Fisk Rub	7⅛	6½	6⅞
2	Fisk Rub pf	41	40¼	40¼
20	Ford M Can A	13¼	12¾	13⅛
2	Ford M Fran	3⅛	3¾	3¾
26	Ford Mot Ltd	4⅞	4⅜	4⅞
	G			
1	†Garlock Pkg (.40)	14	14	14
94	Gen Alloys	3⅞	3½	3¾
6	†Gen Aviation	8⅛	8⅝	8⅝
2	GenElLtd rct(.204e)	9½	9½	9½
.50	Gen G&E cv pf B	13	13	13
.20	Gen Pub S pf	55½	55	55
9	Gen Rayon A	4⅝	4⅛	4⅝
6	Gen Th Eq cv pf	⅛	⅛	⅛
8.50	Gen T & Rub	91¾	88	90
1	Georgia Pow pf (6)	53½	51¼	51¼
73	Glen Alden	24¾	23	23¼
2	†Globe Udw (1.20g)	6¼	6⅛	6¼
2	Godchaux Sug B	6¾	6¼	6¾
13	†Gold Seal Elec	⅜	⅜	⅜
7	Gorh Mfg vtc (1g)	24½	23¾	24⅝
2	Gray Tel P S	19½	19	19¼
1.30	Gt Atl &P nv (7b)	172	168	172
.30	Gt A & P 1st pf (7)	121	120¼	121
13	Greyhound	1⅜	1⅛	1⅜
3	†Groc Str vtc	2¼	2	2
4	Guard Inv	1¼	1⅛	1¼
28	Gulf Oil Pa	60⅞	60	60½
	H			
2	†Hamilton Gas vtc	⅝	½	½
1	Hartman Tob	¾	¾	¾
1	†Hap Candy St	½	½	½
1	†Hazeltine	6⅝	6⅝	6⅝
2	†Hecla Min	7	7	7
104	†Hir Walker	35⅞	34½	34½
9	†Hir Walker pf (1)	14¼	13¾	13¾
14	Holling Gold (.70b)	9	8¾	9
1	Horn & Hard (2)	24¾	24	24½
30	†Hudson Bay M&S	9	8⅝	8⅞
17	Humble Oil (2)	85¾	85	85½
2	†Huyl Del pf (4)	28	28	28
2	Hydro El Sec	8⅛	8⅛	8⅛
22	†Hygrade Fd	8⅛	7	7¼
1	Hygrade Sylv (2)	25	25	25
	I			
1	Ill P&L $6 pf	24½	24½	24½
.25	Illum Shrs A (2)	43	43	43
39	Imp Oil Can (½)	14½	14	14⅛
3	Imp Oil Can reg(½)	14⅜	14	14⅜
2	Imp Tob Brit (.45g)	23⅛	23⅛	23⅛
1	Imp Tob C (.52½b)	9⅝	9⅝	9⅝
8	Ins Co N Am (2)	45½	44⅝	45½
7	Int Cig Mach (1½)	26¾	26½	26¾
.50	Intl Hyd-El pf (3½)	22⅞	22¼	22⅞
50	Internat Pet (1.12)	18⅝	18	18⅝
.50	Interlake Steams(1)	24	24	24
5	Inter Util B	3	2⅝	2⅞
4	†Interst Equit	1¼	1⅛	1¼
2	†Inters Eq cv pf	20½	20	20
2	†Irving Air Ch(.40)	6¾	6½	6¾
2	†Ital Superpow A	2½	2½	2½
	J			
.10	Jones & Lau Stl	50	50	50
1	†Jonas & Naum	1⅜	1⅜	1⅜
	K			
3	Kirby Pet (.10g)	1⅜	1⅛	1⅜
10	Kirkl Lake G	½	½	½
2	†Kleinert	9½	9	9½
7	Krueger Brew	22¼	21¾	22¼
	L			
18	Lake Shore M(2½b)	40¼	39	39½
2	†Lefcourt Real	2½	2½	2½
14	Lehigh C&N (.40)	12⅝	11¾	12⅝
9	†Leonard Oil	⅞	⅞	⅞
1	Lib McN & L	⅞	⅝	⅞
2	†Lion Oil	6¼	6¼	6¼
42	Lone Star G (.64f)	10⅞	10⅜	10⅞
10	Long Is Lt	15	14⅝	14⅞
25	†Louis L & E	2	1⅝	2
	M			
5	Marion St Shov	7½	6⅞	7½
6	Mass Util-Asso	2⅝	2½	2⅝
126	Massey Harris	10⅝	9¼	9⅞
8	†Mavis Bott A	1	⅞	1
3	†Mead John (3)	60	59¾	60
2	†Memphis N Gas	4⅞	4¾	4⅞
2	Mercant Strs	17½	16	16
10	†Merritt-C & S	2¾	2½	2¾
2	Merritt C & S pf A	18	18	18
2	Mesabi Iron	⅝	⅝	⅝
2	†Mexico-Ohio Oil	¼	¼	¼
2	†Michigan G&O	4	4	4
2	Mich Sug	5⅛	5	5
1	Mid St P A vtc	1½	1⅛	1½
5	Mid St P A vtc	3¼	3	3
1	Mid St P B vtc	1¼	1⅛	1¼
10	Mid West Util	¼	¼	¼
2	Mining Co Can	2¼	2	2¼
1	Montg Ward A	79	79	79
1	Murphy Co (1.60)	31⅜	31¾	31¾
2	†Mount & Gulf	⅞	⅞	⅞
12	Mount Prod (.80)	6	5⅝	5⅝
	N			
6	†Nat Aviat	10⅝	10	10⅝
28	†Nat Bellas Hess	4⅛	4⅛	4⅛
1	Nat Candy (1)	17⅛	17⅛	17⅛
1	Nat Bd & Sh (1)	38	38	38
.50	Nat Dairy pf A (7)	93	93	93
4	Nat Fuel G (1)	17½	17	17½
10	†Nat Investors	3½	3⅛	3½
1	Nat Inves war	1⅛	1⅛	1⅛
1	Nat Leather	2¼	2	2
2.50	Nat P L 6% pf (6)	70	69	70
5	†Nat Svc pf	3⅛	3⅛	3½
17	†Nat Service	1	⅞	1
4	Nat Stl Car	14⅞	13½	14⅞
2	†Nat Stl war	11	10⅛	10¼
2	†Nat Sug Ref (2)	42½	42⅛	42½
1	†Nat Un Rad	2	2	2
.10	Nevada Cal El	12	12	12
1	New Bradford	1⅛	1⅛	1⅛

Sales in hundreds		High	Low	Close
1.30	New E P pf (6)	56	55¾	56
19	N J Zinc (2)	60¾	59½	60½
37	†Newmont Min	44⅝	43	43¼
1	NY Shipbd P (.40)	12⅞	12¾	12⅞
.25	NY T 5½ pf (6½)	116	116	116
73	Niag H P	13⅛	12⅜	13⅛
2	Niag H A war	1⅜	1⅜	1⅜
1	Niag Sh Md B (.20)	7⅛	7⅛	7⅛
2	Niles-Bem-P	15½	15	15½
5	†Nipissing Mines	2⅞	2⅜	2⅞
2	†Nitrate B	½	½	½
5	†Nor Am Ut S	1⅜	1⅛	1⅜
4	†Nor Europ Oil	⅜	⅜	⅜
.25	Nor Am L&P pf	12⅞	12⅞	12⅞
3	Nor P L (⅛)	5⅜	5	5
3	Nor St P A (4)	52	50	50
	O			
58	†Ohio Cop	⅛	⅛	⅛
	P			
3	Pac Eastern	3⅛	3⅜	3⅜
2	Pac G&E 1 pf(1½)	24½	24¼	24¼
.50	Pac Lighting pf (6)	87¾	86	87¾
1	Pac Tin spec (1g)	10	10	10
4	†Pac West Oil	7⅛	7	7⅛
5	†Pan-Am Airways	46⅛	46	46
21	Parke Davis (1)	27⅛	26½	26⅞
.50	Park Rust-Pr (2½)	51⅞	50⅛	50⅛
121	Pennroad	4	3⅞	4
1	Pa-Mex Fuel	3⅝	3⅝	3⅝
1.70	Pepperell	75	70	75
9	Philip Morris Cons	4⅞	4½	4⅛
16	†Phoenix Sec	2⅜	2⅛	2⅜
1	†Phoenix Sec pf	23⅛	23⅛	23⅛
44	†Pioneer Gold (.60)	13½	12⅞	13
2	Pitney-Bowes	4⅛	4⅛	4⅛
5.75	Pitts Pl Gl (.60)	39⅞	39⅛	39⅞
1	Pond Crk Pocah	16½	16½	16½
1	†Potrero Sugar	1⅛	1⅛	1⅛
80	Premier Gold (.12)	1¼	1⅛	1¼
2	Propper McCall	1⅜	1⅜	1⅜
5	†Pruden Inv	9⅝	8¾	9⅝
4	Pub Ut Hold war	⅝	½	⅝
4	Pub Ut Hold xw	⅜	⅜	⅜
.30	Pug Sd 6 pf	19	19	19
.30	Pure Oil pf	38½	38⅛	38½
	Q			
.10	Quaker Oats (5b)	135	135	135
.25	Quaker Oats pf (6)	113	113	113
	R			
2	Railroad Sh	1¼	1¼	1¼
1	Rainbow Lum B	⅜	⅜	⅜
3	†Reiter-Foster	⅜	⅜	⅜
4	†Relian Intl A	4⅛	4⅛	4⅛
4	Republic Gas	⅞	⅞	⅞
8	Reynolds Inv	⅞	⅞	⅞
1	Rich Oil pf	½	½	½
6	†Roan Ant Cop	23¾	22½	23¾
4	†Roosevelt Fd	2	2	2
1	†Root Ref p pf	6⅛	6⅛	6⅛
7	Rossia Intl	⅛	⅛	⅛
3	Ryan Cons	3	2⅛	2⅝
	S			
.50	Saf Car H&L (1g)	80	78	78
22	†St Anth Gold	⅜	⅜	⅜
64	St Regis Pap	6¼	5⅝	5⅞
.40	St Regis Pap pf	48	48	48
2	Salt Cr Prod (.80)	8	8	8
6	Seaboard Util	22¾	22¼	22¾
1	Segal Lock	1¼	1¼	1¼
6	Seiberling Rub	5⅝	5⅛	5½
9	†Selected Indus	3¼	3⅛	3¼
1	†Sel In(al ctf)(5½)	60½	60½	60½
.50	†Sel In pr pf(5½)	57⅛	57⅛	57⅛
2	†Seton Leather	11½	11⅜	11½
7	Shaw W&P (½)	16⅛	15⅝	16⅛
1	†Shenandoah	3⅞	3⅜	3⅞
29	†Shenandoah pf	17½	17	17½
15.50	Sherwin-Wms	39	38	39
2.70	Singer Mfg (6)	168½	155	168½
3	†Smith A O	51¾	50	51¾
1.50	Smith Carona vtc	47¾	46	47¾
9	So Am G & Pl	⅜	⅜	⅜
17	So Penn Oil (1)	2⅜	2¼	2⅜
5	So C E B pf (1½)	22½	22¼	22¼
7	Sun Invest	5	4	5
5	†So Nat Gas	⅝	½	⅝
7	†Southland R (.20)	6⅛	6	6⅛
1	Spieg M S pf(1⅝g)	47	45	47
1	†Stahl Meyer	11	11	11
63	St Oil Ind (1)	32½	31⅝	32½
20	St Oil Ky (1)	17½	17	17⅝
2	St Oil Neb (1)	17	17	17
1	St Oil Ohio	36⅜	34⅝	36
1	St P & L pf (7)	47	46	47
9	†Stand Sil-Lead	¼	¼	¼
11	†Starrett	2⅜	2⅜	2⅜
1	†Starrett pf	4⅛	4⅛	4⅛
5	Stein Cosmetics	2⅛	2⅛	2⅛
3	†Stein & Co	7⅛	6⅞	7⅛
2	Stetson J B	17	15¾	17
3	Stroock & Co	8⅛	8	8⅛
7	†Stutz Mot Am	4⅛	4⅛	4⅛
4	Sun Invest	4⅞	4	4⅞
10	Sunray Oil	5	4½	4¾
46	Swan Finch Oil	3¼	2⅝	3¼
62	†Swift & Co	21⅜	20⅝	21
250	Swift-Int (2)	4⅞	4⅜	4⅞
1	†Swiss-Am El pf	38½	38½	38½
	T			
9	Taggart	39½	37¼	38½
67	Tampa El (2.24)	8	7⅛	7¾
24	Tastyeast A	¾	¾	¾
2	Technicolor	8⅛	8⅛	8⅛
63	†Teck-Hugh G (.60)	6	5⅝	5¾
3	†Texon O (.60) XD	10	9⅝	10
7	†Transcont Air	5⅛	5⅛	5⅛
4	†Trans-Lux	3	2⅞	2⅞
11	Tri-Cont war	4	3¾	4
2	Trunz Pork Strs (1)	14	13⅝	14
31	Tubize Chat	1⅜	1⅛	1⅜
2	†Tung-Sol Lamp	7	6⅝	6⅞
	U			
7	Union Gas Canada	4½	4¼	4½
2	Un Chem Pt pf	18	18	18
17	Unit Corp war	2⅞	2⅜	2⅞
45	†Unit Dry Dock	3⅛	3⅛	3⅛
354	Unit Founders	2⅝	2⅜	2⅝
3	†United Gas	2⅜	2⅛	2⅜
44	Unit Gas war	1⅛	1⅛	1⅛
8	Unit Gas pf	39½	37¼	38⅝
8	Unit Gas pf	39⅝	37⅛	39⅝
66	Un Lt & Pow A	8	7⅝	8
17	Un Lt & Pow cv pf	13⅛	11⅞	11⅞
1	Un Prof Sh	1⅛	1⅛	1⅛
5.25	Unit Shoe M (2½)	50¾	49⅝	50⅝
.90	Un Shoe M pf (1½)	31	31	31
1	†U S & Int Sec	20	19	20
1	†U S & I Sec pf	51½	51½	51½
8	U S Elec Pow	1⅜	1⅛	1⅜
4	U S Elec Pow war	⅞	⅞	⅞
5	†U S Finish	7⅛	7⅛	7⅛
3	U S Foil B (.20)	10	9⅝	10
1.50	U S Play Cd (1)	25	24¾	25
.50	U S Radio & Tel	19¼	19⅛	19¼
28	Unit Stores vtc	1⅜	1⅜	1⅜
13	Unit Verde (.40)	5⅛	5	5⅛
1	Utah Apex M	1⅜	1⅛	1⅜
4	†Utility Equities	3½	3½	3½
17	Util Power & Lt	3⅛	2⅞	3⅛
3	Ut P & Lt B ctf	5⅝	5⅝	5⅝
1	Ut P & L pf	21	21	21
118	Utility & Ind	6⅛	6⅛	6¼
2	Util & Ind pf	8⅝	8⅝	8⅝
	V			
2	Veeder Root	5¾	5¾	5¾
5	†Venezuel Pet	1⅛	1	1
	W			
4	Waco Airc	13¼	12¾	12½
33	†Walgreen (1)	19¾	19	19¾
2	†Walker Min	1⅜	1⅜	1⅜

Sales in Hundreds		High	Low	Close
4	†Watson (J W)	⅛	⅛	⅛
2	†Wayne Pump	1½	1½	1½
23	†Wenden Cop	¼	¼	⅛
2	West Auto S A (1)	20	19	20
.40	West Md 1st pf	60	57	60
1	West Va C & C	1⅛	1⅛	1⅛
4	†Williams R C	12⅝	12¼	12⅝
3	†Woodley Pet	2¼	2¼	2¼
5	Woolw L (.463g)	17¾	17¾	17¾
114	Wright Harg (.20)	6⅛	6⅛	6¼
	Y			
4	†Yukon Gold	⅛	⅛	⅛
	DOMESTIC BONDS.			
	A			
2	Ala Pow 5 '46	84	82¾	84
1	Ala Pow 5 '51	80	80	80
5	Ala Pow 5 '56	73	70½	73
1	Ala Pow 5 '56	76½	76½	76½
3	Alumin Co 5 '52	95¾	95¼	95¾
2	Alumin Ltd 5 '48	74	74	74
2	Am Cmwl P 6 '40	2½	2½	2½
10	Am El&P 6 '57A	29	28½	28¼
11	Am G&E 5 2028	86½	86	86
6	Am G&Pow 6 '39	37½	36	37¼
29	Am G&Pow 5 '53	29½	29	29
46	Am P&L 6 2016	66⅝	65⅞	66½
36	Am Rad 4½ '47	100	99¼	100
23	Am Roll M 5 '48	73¾	73	73¾
168	Am Roll M 4½ '33	96⅞	95½	95⅞
9	Am Seat 6 '36	50	48¼	49½
17	Appal El Pow 5 '56	89	88	89
10	Appal Pow 5 '41	104	103½	104
5	Appal Pow 6 2024A	84	84	84
8	Ark P&L 5 '56	75⅞	75	75¾
21	As Elec 4½ '53	37½	36½	36⅞
69	As G&E 5 '50	18	17⅝	18
2	As G&E 5½ '77	21	21	21
84	As G&E 5 '68	17⅞	17½	17⅞
1	As G&E 4½ '48	17⅞	17⅞	17⅞
32	As G&E 4½ '49C	17⅞	16⅞	17⅛
10	As Rayon 5 '50	48	47½	48
27	As Tel Ut 5½ '44C	13⅜	12¾	12⅞
1	As Tel Ut 6 '33	20	20	20
14	As T&T 5½ '55A	40⅛	40	40
	B			
141	Baldw Loc 5½ '33	101¼	98	100¾
183	Baldw Loc 5½ '33 ctf	101	97½	100⅞
22	Balt&O 5 '96F	67⅞	66⅛	67⅞
3	Bell T Can 5 '55A	99¼	99	99¼
18	Bell T Can 5 '57B	99⅛	98⅜	98⅛
2	Bell T Can 5 '60C	97¾	97¾	97¾
1	Birming Gas 5 '59	64⅞	64⅞	64⅞
5	Broad Riv P 5 '54A	42⅛	41	42
	C			
1	Can N Ry Eq 7 '35E	101¾	101¾	101¾
96	Can Pac 6 '42	103½	101½	102¾
8	Cedar Rap Mfg 5 '53	96	95	96
1	Cen Aris L&P 5 '60	86	86	86
1	Cen Ill PS 5 '56E	71	71	71
1	Cen Ill PS 5 '68G	71	71	71
1	Cen Ill PS 4½ '67F	64	64	64
11	Cen O L&P 5 '50A	76	74	76
7	Cen-P&L 5 '56	61	60½	61
2	Cen Pow 5 '57D	69	68½	68½
3	Cen P Svc 5½ '49	3¼	3¼	3¼
10	Cen St El 5 '54	51	50⅞	51
4	Cen St El 5 '48	49⅝	49⅝	49⅝
11	Cen St P&L 5½ '53	41	40	41
2	Chi Dist E 4½ '70A	76⅝	75¾	75¾
2	Chi Ry cod 5 '27	61	61	61
5	Cin St Car 5½ '52A	58	58	58
1	Cities Ser 5 '66	40	40	40
63	Cities Ser 5 '50	41⅞	40⅝	41⅜
14	Cit C Gas 5½ '42	60⅞	59¾	60⅞
1	Cit SG Pipe 6 '43	75¾	75¾	75¾
4	Cit EP&L 5½ '49	42	41½	42
31	Cit S Pow 5½ '52	41⅞	41	41⅞
1	Comwl Ed 5 '53A	103	103	103
3	Comwl Ed 5 '54B	102½	102¾	102½
2	Comw'l Ed 4½ '56C	94¾	94¾	94¾
1	Comw'l Ed 4½ '57D	94¾	94¾	94¾
25	Comw'l Ed 4½ '60E	94	93	93
40	Comw'l Ed 4 '81F	85½	85	85½
6	Comw'l Ed 5½ '62G	103⅝	103⅛	103⅝
7	Comw'l Sub 5½ '48A	77¾	77	77¾
14	Commun P&L 5 '57	50⅛	47	47
3	Conn L&P 5 '62 D	105⅛	105	105⅛
9	Conn Riv P 5 '52 A	98¼	98¼	98¼
2	ConGEL&PB4½ '70H	102¾	102⅝	102¾
7	ConGEL&PB4¾ '69G	104⅜	104⅜	104⅜
9	Con GEL&P Ba 4 '81	97¾	97½	97½
9	Con Gas Ut 6 '43 A	43½	42½	43½
7	Consum P 5 '36	104½	104¼	104½
13	Consum P 4½ '58	99½	99⅛	99⅛
38	Cont G&E 5 '58 A	64⅞	63	64
12	Cont Oil 5½ '37	98⅞	98⅝	98⅞
15	Crane Co 5 '40	91⅝	91⅛	91⅝
5	Crucible St 5 '40	67½	65	67½
4	Cudahy P 5½ '37	98½	97⅝	98½
3	Cudahy P 5 '46	104	104	104
1	Cumb CP&L 4½ '56	83¾	83¾	83¾
	D			
2	Dayton P&L 5 '41	105⅛	105⅛	105⅛
4	Del El Pow 5½ '59	84⅞	84	84
1	Denver G&E 5 '49	100	100	100
1	Derby G&E 5 '46	73	73	73
1	Det C Gas 6 '47 A	92¾	92¾	92¾
1	Det Int B ctfs6½ '52	8	8	8
1	Det Int B 6½ '52	9	9	9
1	Det Int B 7 '52 ctfs	2¼	2¼	2¼
1	Duke Pow 4½ '67	97	97	97
	E			
12	East Ut Inv 5 '54 A	19¾	17¼	19¾
8	Ed El Ill 5 '35	102½	102¼	102½
2	Ed El Ill 5 '34	102½	102¼	102½
83	Elec P&L 5 2030	52	48½	52
26	Empire Dis E 5 '52	54⅞	54	54⅞
17	Emp O&R 5½ '42	49⅞	48⅜	49⅞
	F			
9	Fairb Morse 5 '42	69	67	69
2	Fed Water 5½ '54	36¾	36	36¾
9	Fstone Tire 5 '42	92	91½	92
4	Fisk Rub 5½ '31	58	58	58
13	Fla P&L 5 '54	70¾	69¾	70⅛
10	Fla P 5½ '79 A	70	67½	70
	G			
14	Gary E&G 5 '34 A	55⅞	54	55⅞
6	Gatin P 5 '56	74	73⅝	74
5	Gatin P 6 '41	66⅛	66¼	66⅛
3	Gen Bronze 6 '40	69⅞	68	69⅞
5	Gen Mot Ac 5 '35	103¾	103¾	103¾
3	Gen Mot Ac 5 '36	104	104	104
3	Gen Pub Ut 6½ '33	44	43	44
16	Gen Refr 5 '33ctf sta	120	112½	119½
23	Gen W Wk 5 '43 A	57	55¾	57
16	Gen Pow 5 '67	76½	76	76¼
5	Geo P&L 5 '78	63⅞	63⅛	63½
7	Gillette 5 '40	93½	93	93½
122	Glen Ald Coal 4 '65	58⅞	58	58⅞
8	†Gobel (A) 6½ '35A	83	82½	82½
1	Grand Trunk 6½ '36	99½	99⅛	99½
2	Gulf Oil Pa 5 '47	99⅞	99¾	99⅞
16	Gulf Oil Pa 5 '37	100⅞	100⅝	100⅞
1	Gulf St Ut 4½ '61B	73	73	73
1	Gulf St Ut 5 '56 A	77⅛	77⅛	77⅛
	H			
9	Hall Pr 5½ '47 A	69½	69½	69½
5	Hanna 6 '34	100⅛	100⅛	100⅛
3	Hood Rub 7 '36	72	70	72
4	Houst Gulf G 6½ '43	40	38	40
10	Houst G G 6 '43	52	50½	52
2	Houst L&P 4½ '78D	92⅝	92¼	92⅝
25	Houst L&P 4½ '81E	93⅜	93	93⅜
4	Houst L&P 5 '53 A	100¾	100½	100¾
1	†Hudson Bay 6 '35	106⅛	106⅛	106⅛
1	Hyd P Niag F 5 '51	104	104	104
5	†Hygrade F 6 '49 A	64⅝	64⅝	64⅝
	I			
95	Ill Cen 4½ '34	75	72¾	74½
41	Ill P & L 5 '56 C	62⅞	62	62⅞
2	Ill P & L 5½ '57	54	53	54

Sales in hundreds.		High	Low	Close
11	Ill P & L 6 '53 A	72½	72	72½
13	Ill P & L 5½ '54 B	67⅞	66⅞	67
3	Indep Oil 6 '39	100	100	100
1	Ind & Mich 5 '55	91½	91½	91½
1	Ind El 6 '47	77¼	77¼	77¼
2	Ind E S '51 C	70⅝	70¼	70¼
1	Ind Hyd El 5 '58 A	68¼	68¼	68¼
5	Ind Serv 5 '50	40	38	40
6	Ind Serv 5 '63 A	38	37	37
3	Indapls P&L 5 '57A	87⅜	87	87
10	Int P Sec 7 '52 F	81¾	81¾	81¾
3	Int P S 6½ '55 C	82	81¾	82
8	Int Sec Am 5 '47	58½	57½	58
10	Inters Pow 6 '52	45	44	44¾
7	Inters Pow 5 '57	56½	56	56¼
8	Inters P S 4½ '58	63	61½	61½
1	Invest Co 5 '47A xw	75	75	75
4	Ia-Neb L&P 5 '57	80	80	80
6	Ia-Neb L&P 5 '61B	81	80½	80½
1	Iowa P S 5 '57	79½	79½	79½
	J			
13	Jer CP&L 4½ '61 C	90⅝	90½	90⅝
	K			
1	Kans P&L 5 '57 B	87	87	87
1	Ky Util 6½ '48 D	91½	91½	91½
12	Ky Util 5 '69 I	76⅛	75⅞	76⅛
6	Kimber-Cl 5 '43 A	88	86⅝	86⅝
7	Kop G & C 5½ '50	82¼	82	82
3	Kop G & C 5 '47	76	76	76
3	Kresge 5 '45	93	93	93
2	Kresge 5 '45 ctf	87⅛	86½	86½
	L			
2	Laclede G 5½ '35	76½	75½	75½
19	Leh P S 6 2026 A	81¾	81	81¾
5	Lib McN & L 5 '42	71	70⅛	70⅛
4	Los Ang G&E 5 '39	105	105	105
11	Lou P&L 5 '57	88¼	88¼	88¼
	M			
8	Manitoba P 5½ '51A	45½	43¼	43½
3	Mass Gas 5½ '46	91½	91	91
5	Mass Gas 5 '55	84	83½	83½
1	Metro Ed 4 '71	77½	77½	77½
2	Metro Ed 5 '62 F	85½	85	85
12	Mid St Pet 6½ '45A	60	57	57½
11	Midw Ut 5 '32 ctf	13	12	13
2	Midw Ut 5 '33 ctf	12¾	12⅛	12¾
11	Midw Ut 5 '34 ctf	13	12	13
11	Midw Ut 5 '35 ctf	13¼	12½	13⅛
12	Milw G Lt 4½ '67	100¼	100	100¼
1	Minn Gen El 5 '34	102¾	102¾	102¾
2	Minn P&L 4½ '78	76⅜	76⅛	76⅜
4	Miss P&L Co 5 '57	72	72	72
14	Miss Riv P 5 '51	103½	102¾	103½
1	Mo P&Lt 5½ '55 A	90	90	90
3	Mononga WP5½ '53B	69¼	69¼	69¼
9	Mont LH&P 5 '51A	95¾	95¼	95¼
25	Mont LH&P 5 '70B	94¼	94¼	94¼
4	Munson S S 6½ '37	14⅛	14¼	14⅛
	N			
2	Narragansett 5 '57	100	100	100
15	Narragansett 5 '57B	100	99½	100
1	Nat P&L 6 2026 A	82	82	82
5	Nat P&L 5 2030 B	68	68	68
32	Nat Pub S 5 '78 ctf	19⅞	18⅞	19¾
1	Nat Tea 5 '35	96¼	96¼	96¼
9	Neisner Bro 6 '48	49	48¼	48½
54	Nevada Cal E 5 '56	70	65¼	69½
2	New Amst Gas 5 '48	98½	96	96
7	N Eng G&E 5 '50	55	53	54½
5	N Eng G&E 5 '48	54½	53½	54½
2	N Eng G&E 5 '47	54½	53	53
7	N Eng Pow 5½ '54	70	70	70
3	N Eng Pow 5 '48	65¼	65¼	65¼
6	N Orl P S 6 '49 A	37	36	37
3	N Orl P S 4½ '35	50¼	50	50¼
1	N Y & West Lt5 '54	102	102	102
9	N Y P&Ohio4½ '35	96	96	96
9	N Y P&L 4½ '67	94¾	94½	94½
1	N YStateE&G4½ '80	76¼	76¼	76¼
2	Niag Fall P 6 '50	106½	106½	106½
3	Niag Fall P 5 '59 A	104	104	104
3	Nor Am L&P 5 '36	87	87	87
10	Nor Am L&P5½ '56A	47	44	47
1	Nor Cont Ut5½ '48A	36¾	36¾	36¾
2	Nor Ind G&E 6 '52	91	91	91
3	Nor Ind Pub S5 '66C	75	75	75
1	Nor Oh P&L 5½ '51	98½	98½	98½
2	Nor State P 5½ '40	89¼	89¼	89¼
18	Nor State P 4½ '61	92	91½	91½
12	Nor'wes P S 5 '57 A	67¾	66½	66½
	O			
7	Ohio Edis 5 '60	90½	90	90
7	Ohio Pow 5 '52 B	102	101¾	102
7	Ohio Pow 4½ '56 D	96⅛	96⅛	96⅛
3	Ohio Pub S5½ '61E	82	81½	82
6	Okla G&E 5 '50	87½	85	87½
	P			
9	Pac G&E 4½ '57 E	98	97¾	98
1	Pac G&E 5 '55 D	103½	103½	103½
14	Pac G&E 5½ '52 C	105	104½	105
25	Pac G&E 6 '41 B	109¼	108⅝	108⅝
1	Pac Inv 5 '48 A	75	75	75
9	Pac P&L 5 '55	63	62	62½
2	Pac Wes Oil 6½ '43	74¾	74¾	74¾
3	Pen Cen P&L4½ '77	74	73½	73½
1	Pen El 4 '71 F	72	72	72
1	Pen Oh Ed 6 '50	75	75	75
2	Penn-Oh Ed 5½ '59B	70	70	70
6	Pen Oh P&L5½ '54A	98⅛	98⅛	98⅝
2	Pen Pow 5 '56	100⅞	100⅞	100⅞
2	Pen Pub S 6 '47 C	90	89	90
14	Pen Wat & P 5 '40	105	104½	104½
1	Pen W&P 4½ '68 B	99¾	99¾	99¾
3	Peo Gas L&C 4 '81B	84⅞	84½	84⅞
23	Peo Gas L&C 6 '57C	101	100½	100⅞
5	Phila El 5 '66	110	110	110
9	Phila El P 5½ '72	107	106½	107
7	Pied El 6½ '60A	72	71	72
2	Pitts Steel 6 '48	79	79	79
2	Poor & Co 6 '39	82¼	82¼	82¼
2	Potomac Ed 5 '56E	88½	86	86
6	Potomac Ed 4½ '61F	82¾	82¾	82¾
3	Pow CorCan 4½ '59B	59⅞	59⅞	59⅞
8	PC Can NY 6½ '42A	94½	93	94
3	Pow Cor NY 5½ '47	59⅜	59	59⅜
2	Procter&G 4½ '47	105	104⅜	104⅜
4	Pub Sv N Ill 5 '56	85½	84⅝	85½
2	Pub SvN Ill 4½ '80E	76½	76½	76½
27	P Sv N Ill 4½ '81F	78	76¼	78
22	P Sv N Ill 6½ '37G	97⅝	97	97⅝
7	P Sv N Ill 6½ '32H	92	92	92
1	Pub S Okla 5 '57D	70⅝	70⅝	70⅝
17	Pug Sd P&L 5½ '49	66	65	66
2	Pug Sd P&L 5 '50C	61½	60	60½
12	Pug SdP&L 4½ '50D	58⅝	58¼	58¼
	R			
31	Rep Gas 6 '54A cod	22½	22	22
2	Ryerson & S 5 '43	95	94¼	94¼
	S			
6	StL Gas & C 6 '47	10	9⅝	10
7	Safe Har W 4½ '79	100	99⅞	100
11	San Jon L&P 5 '57D	92½	91¼	91¼
4	Scripps 5½ '43	70	69½	70
5	Seattle Lt 5 '49	73	73	73
15	Shaw W&P 4½ '67A	44⅝	43⅞	44⅝
4	Shaw W&P 4½ '68B	70	70	70
12	Shaw W&P 4½ '70D	70	69¾	70
8	Sheffield Stl 5½ '48	80	78½	80
5	Sher-Wyo 6 '47	41	41	41
14	SEP&L 6 2025A	73	72¼	72¼
3	South Car P 5 '57	67	66	67
10	So Cal Ed 5 '39	106⅛	106	106
1	So Cal Ed 5 '51	103	103	103
7	So Cal Ed 5 '54	103	103	103
18	So Cal Gas 4½ '61	89¾	89	89¾
1	So Ind G&E 5½ '57	103½	103½	103½
1	So Ind 4 '51	62	62	62
8	Southrn NatG 6 '44	62	61¾	62
2	S'west G&E 5 '57B	76⅛	76⅛	76⅛
2	S'west L&P 5 '57A	71⅛	71⅛	71⅛
2	S'west Nat G 6 '45	38	38	38
8	S'west P&L 6 2022A	63½	63¼	63½
8	S'west Pub S 6 '45A	71⅞	71	71
5	Stand G&E 6 '35	69	69	69
10	Stand G&E 6 cvt '35	68⅞	68¼	68⅞
21	Stand G&E 6 '51	57¾	54⅞	57¾
2	Stand G&E 6 '66	56	55½	56
8	Stand P&L 6 '57	51½	50¼	51½
1	Sun Oil 5½ '39	101¾	101¾	101¾
1	S'pow Ill 4½ '70	76	76	76
1	S'pow Ill 4½ '68	77	77	77
1	S'pow Ill 6 '61	87	87	87
2	Swift & Co 5 '40	98¾	98½	98¾
2	Swift & Co 5 '44	104¼	104	104¼
	T			
2	Tenn El P 5 '56	72	72	72
2	Tenn Pub S 5 '70	84	84	84
5	Tex El S 5 '60	80	79½	80
5	Tex Gas Ut 6 '45	27	26⅞	27
1	Tex P&L 5 '56	84	84	84
5	Tex P&L 5 '37	98½	98½	98½
3	†Thermoid 6 '34	50	50	50
5	Tide W P 5 '79 A	63¼	63¼	63¼
14	Toledo Ed 5 '62	93	92½	93
10	Tw C R T 5½ '52 A	29½	28¾	29½
	U			
2	Ulen & Co 6 '44 sta	37½	37½	37½
10	Union El 4½ '57	98	97⅞	98
1	Un Gulf Cor 5 '50	102½	102½	102½
4	Un L&P 6½ '74	53	52¼	53
15	Un L&P 6 '75	52½	52	52
17	Un L&Ry 5½ '52	54⅝	53¼	54⅝
6	Un L&Ry 6 '52 A	81¼	80	81¼
1	Un L&Ry 6 '73 A	52⅝	52⅝	52⅝
3	U S Rub 6 '33	100	100	100
32	U S Rub 6½ '34	95½	94	95
5	U S Rub 6½ '37	70	68	70
	V			
4	Virg Pub S 5½ '46A	71	71	71
1	Virg Pub S 5 '50B	66½	66½	66½
	W			
1	Waldorf-Ast 7 '54	12½	12½	12½
1	Waldorf-A 7 '54 ctfs	8¾	8¾	8¾
3	Wash Gas Lt 5 '58	85½	85½	85½
4	Wash Ry&El 4 '51	88	88	88
1	Wash Wat P 5 '60	95	95	95
2	West N Del 6 '44	28	28	28
5	West Pa 5 2030	65	65	65
1	West Pa P 4 '61H	97½	97½	97½
4	West Tex Ut 5 '57A	56¾	56	56
1	W Un G&E 5½ '55A	82¾	82¾	82¾
1	Wisc P&L 5 '56 E	75	75	75
1	Wisc P&L 5 '58 F	75	75	75
	Y			
1	York Rys 5 '37	88½	88½	88½
	FOREIGN BONDS.			
2	B Aires P 7½ '47stp	38	38	38
3	Cent Bk Ger 6 '51B	53¾	53¾	53¾
10	Danzig Port 6½ '52	41	41	41
1	Ercole M E 6½ '53A	71	71	71
10	Den Mr Bk 5 '72IX	69	68⅞	69
1	Farmer N Mg 7 '63	38¾	38¾	38¾
3	Fin Ind Bk 7 '44	80	80	80
1	First Boh G W 7 '57	62	62	62
19	Ger C Mun 7 '47	34¼	32½	32½
28	Ger C Mun 6 '47	34½	32½	34
13	Gesfuerel 6 '53	42¾	42¾	42¾
10	Guan & W R 6 '58A	24⅛	24⅛	24⅛
14	Hamburg El 5½ '38	57¼	56	56
6	Hanover St 6½ '49	34½	34	34
7	It Sup Pow 6 '63A	57¼	57¼	57¼
1	Lima Peru 6½ '58	7⅛	7⅛	7⅛
3	Maranhao Br 7 '58	17	17	17
1	Melbrne El 7½ '46	96½	96½	96½
7	Mendoza Pr 7½ '51	29½	27½	27¾
3	Prussia El 6 '54	55	55	55
5	Rio de J 6½ '59	16½	16½	16½
1	Ruhr Gas 6½ '53 A	41	41	41
25	Russ 6½ '19	8	6¾	7½
38	Russ 6½ ctf NC '19	6⅛	5¼	6⅛
115	Russ 5½ '21	7	5¾	7
66	Russ 5½ ctf '21	6	5⅛	6
1	Saarbrueck 7 '35	103½	103½	103½
2	Saxon P W 6 '37	41¼	41¼	41¼
1	Stinnes 7 '46	30¼	30¼	30¼
12	Terni Elec 6½ '53	73¼	71⅝	73¼
4	Un El Svc 7 '56	72¼	72¼	72¼
9	Un Ind 6½ '41	47¾	47¼	47¾
3	Un Ind 6 '45	47⅜	46⅛	46⅛
8	Vamma W P 5½ '57	83¾	83⅝	83¾

†Officially listed on application by the corporation.

Other securities are admitted to dealing as "unlisted," on application of a regular member and approved by the listing committee.

XD—Ex dividend. XX—First sale since ex dividend date or dates. XR—Ex rights. (a) Plus extra or extras. (b) Including extra or extras. (d) Payable in scrip. (e) Paid last year. (f) Payable in stock. (g) Paid so far this year. (h) Cash or stock. (m) Also extra cash or stock dividend paid since January 1. (ur) Under rule. (ww) With warrants. (xw) Without warrants.

Pig Iron Yield Is Increased to 54 Per Cent

28 Blast Furnaces Opened in June, Record Since October, 1922.

Cleveland, July 3 (A.P.).—Pig iron production for the week ended Saturday was at 54 per cent of capacity, a rise of 7 points since the first week of June, it was reported by the magazine Steel today.

"Twenty-eight blast furnaces stacks were lighted in June—the greatest gain for any month since October, 1922—making 89 active and lifting the daily rate of pig iron production to 42,500 gross tons," said the magazine.

"This daily average was the highest since July, 1931, and gave June a total of 1,261,600 tons, compared with 892,326 tons in May and 626,015 tons last June. In no month since August, 1931, has so much pig iron ben produced.

Gain at Plants.

"Of this net gain of 28 in active stacks, making a total of 51 restored to service in the past three months, all but one were at steel works, supporting the rapid improvement in steel ingot activity from 47 per cent in the first week of June to 54 per cent last week.

"The rise of 3 points in the steel rate last week was largely due to the advance of 6 points in eastern Pennsylvania, to 39½ per cent; 5 points at Pittsburgh, to 46 per cent, and 3 points at Chicago, to 53 per cent. Cleveland also rose 3 points to 82 per cent; Wheeling, 2 points to 86.

"While Birmingham remained stationery at 50 per cent last week, and Buffalo at 48, advances of 25 and 26 points, respectively, are scheduled for this week, insuring a further increase in the national steel rate this week, probably to above 55 per cent. New England Steel Works, which slipped back 10 points last week, are expected to recover 12 points and go to 83 per cent.

Expansion of Demand.

"Market reports for all districts and all products note expanding demand in most cases, occasionally a stationary condition, but nowhere a decline. Due to the expiration of second quarter contracts Friday, specifications were issued against practically every pound remaining, this alone assuring a brisk first half of July and upsetting the seasonal trend.

"Price policies of manufacturers of the heavy finished products differ widely from makers of flat rolled products as the third quarter opens. Carnegie Steel Co. has probably set the pace for the former by opening its books for the third quarter on an unchanged basis from the second quarter.

"Republic Steel Corporation took the lead in advancing cold-rolled strip $5 a ton over the second quarter to 2.25 cents, Pittsburgh-Cleveland 2.45 cents, Worcester, for the third quarter.

Higher prices on sheets and strip have lifted the iron composite of (the magazine) Steel 36 cents, to $29.1? this week; the finished steel composite, 80 cents, to $46.30, while the steelworks scrap composite has moved up 9 cents, to $9.79.

Views Wide Apart In Red Rail Deal

Soviet-Manchukuo Parley Reveals Differences at Meeting.

Tokyo, July 3 (A.P.).—The Soviet-Manchukuo conference for the sale by Russia of the Chinese Eastern Railway revealed widely divergent standpoints today in a seven-hour session. The Soviet delegates elaborated a memorandum which offered to sell the railway proper for 210,000,000 gold rubles (approximately $112,000,000 at the old par ratio) plus 40,000, gold rubles for timber and other concessions in North Manchuria connected with the line.

The Manchukuo spokesman countered with an offer of 50,000,000 yen ($13,500,000 at current exchange figures) for the entire property. Japanese officials attended the session as observers. The Russian spokesman asked that Manchukuo pay half the sum asked, or 125,000,000 gold rubles within two years, and that the other half be paid one-fourth in cash and three-fourths in bonds of the Manchukuo government guaranteed by Japan and redeemable in three years, bearing three per cent interest.

The viewpoints also differed concerning the Soviet's demands for the right of nondutiable transit of goods to Vladivostok via the Chinese Eastern Railway, and guarantees against abrupt dismissal of thousands of Soviet Russians in the employ of the line. The real debate on these thorny questions is scheduled to begin July 5.

Truck Group Offers Stabilization Plan

Continued from Preceding Page.

lished rate schedules for all truck operators.

4. A maximum daily motor freight haul of 200 miles for any one driver to insure public safety.

5. Fair taxation properly distributed, the proceeds to be devoted to maintaining highways.

6. Adequate insurance laws.

In his letter, McCarron said legitimately operated trucking business was no threat to railroads, but that "irresponsible truck operators" through cut-rate competition, inadequate insurance, low wages and inability to earn enough to pay taxes were threatening both railroads and legitimate truckers.

Engineer Asked for Aid.

Dallas, Tex. (U.P.).—The "mighty have fallen" indeed, according to city employment records here. Listed among those dependent upon the Reconstruction Finance Corporation for aid were a former Dallas engineer who earned $5,000 a year, a cotton broker who once received $10,000 annually from a New York firm, two former college professors, a one-time high school principal, the widow of a once-prosperous city manager and several college graduates.

Live Stock and Produce

CHICAGO.

(Associated Press.)

HOGS—Receipts, 33,000; including 22,000 direct; active, 10 to 15 cents higher than Friday: 200-300 lbs., 4.60@4.70; top, 4.70; heavier weights down to 4.40; 140-200 lbs., 3.50@4.60; pigs, 3.25 downward; bulk packing sows, 3.60@4.10; shippers, 2,500; estimated holdover, 1,000. Light light, good and choice, 140-160 lbs., 3.50@4.25; lightweight, 160-200 lbs., 4.00@4.65; medium weight, 200-250 lbs., 4.60@4.70; heavyweight, 250-350 lbs., 4.40@4.70; packing sows, medium to good, 275-550 lbs., 3.40@4.25; pigs, good and choice, 100-130 lbs., 3.00@3.50.

CATTLE—Receipts, 11,000; calves, 1,500; general market strong to 25 cents higher; active at advance; clearance good; Eastern order buyers took medium weight and weighty bullocks, such kind predominating in run; small killers active in trade; best weighty bullocks, 6.90; medium weights, 7.00; long yearlings, 6.75; bulk crop, 5.25 @6.50; best yearling heifers, 5.65; recent rains and scarcity stimulated market on stockers and feeders. Slaughter cattle and vealers: Steers, good and choice, 550-900 lbs., 5.25@7.00; 900-1,100 lbs., 5.00@7.25; 1,100-1,300 lbs., 5.25@7.00; 1,300-1,500 lbs., 5.50@7.00; common and medium, 550-1,300 lbs., 3.00@5.50. Heifers, good and choice, 550-750 lbs., 4.75@5.75; common and medium, 2.75@4.75. Cows, good, 3.00@4.25; common and medium, 2.50@3.25; low cutter and cutter, 1.50@2.50. Bulls, yearlings excluded, good, beef, 3.25@3.75; cutter, common and medium, 2.75@3.60. Vealers, good and choice, 4.50@5.75; medium, 3.75@4.50; cull and common, 2.50@3.75. Stocker and feeder cattle: Steers, good and choice, 500-1,050 lbs., 4.50@5.75; common and medium, 3.00@4.50.

SHEEP AND LAMBS—Receipts, 12,000; fairly active; strong to 25 cents higher; few odd lots closely sorted lambs to outsiders, 7.65; bulk to packers, 7.25; few, 7.50; sorted good yearlings only moderate; throwouts, 4.50 upward; few heavy ewes, 2.25 upward. Lambs, 90 lbs. down, good and choice, 7.00@7.65; common and medium, 4.45@7.00. Ewes, 90-150 lbs., good and choice, 1.25@2.75 all weights, common and medium, 1.00@1.75.

NEW YORK.

EGGS—Receipts, 19,026, steady; mixed colors, special packs or selections from fresh receipts, 17½@20; standards and commercial standards, 16½@17; firsts, 15¼; seconds, 14@14¼; mediums, 39 pounds, 13½@13¾; dirties, No. 1, 42 pounds, 13½; average checks, 12; white eggs, selection and premium marks, 25@26; nearby and Midwestern hennery, exchange specials, 21@24; nearby and Midwestern, exchange standards, 18@20; do., marked mediums, 18@20; Pacific Coast, fresh, shell treated or limers, fancy, 24½@25; Pacific Coast, standards, 23½@24; Pacific Coast, shell treated or limers, mediums, 21; browns, nearby and Western, special packs, private sales from store, 18@23¼; Western standards, 17@17½.

POULTRY—Dressed, steady; chickens, fresh, 14@20; frozen, 14@25; fowls, fresh and frozen, 9@15 old roosters, fresh, 9@11; frozen, unquoted; turkeys, fresh, 12@15; frozen, 14@24; ducks, fresh, 10@14; frozen, 10@13; live, weak; broilers, freight, 12@17; express, 10@22; fowls, freight and express, 9@14; roosters, freight and express, 8; turkeys, freight, 10@15; express, 11@15; ducks, freight, 9; express unquoted.

BUTTER—Receipts, 9,775, steady; creamery, higher than extras, 25½@26; extra (92 score), 25; firsts (87 to 91 score), 22¾@24¼; seconds, 20¼@21¼; centralized (90 score), 23¾; packing stock, No. 1, 16@16½; No. 2, 15@15½.

CHEESE—Receipts, 75,984, firm; State, whole, milk, flats, held, fancy to fancy specials, 20@21½.

SUGAR—Raw was steadier today with refiners reported bidding 3.45 for July-August shipment, while there were only limited offerings at 3.50 for spots, duty paid. A sale was made over the week-end of 30,000 bags Puerto Ricos for August shipment to a local refiner at 3.45.

Futures were firm at 2 to 5 points advance at the outset on renewed speculative support through commission houses promoted by Washington advices that the tentative plan for stabilizing the sugar industry was nearing completion. Early weakness of the dollar also attracted demand from European and local sources on an inflation theory. Prices held steady throughout the morning on a moderately active turnover. The trade and Cuban producing interests were sellers on the rally, but offerings were rather readily absorbed. By midday September had sold up from 1.49 to 1.51 and December from 1.57 to 1.59, with the general market 4 to 5 points net higher at that time.

The return of cooler weather over Eastern territory had the effect of checking withdrawals of refined sugar somewhat after they had been quite heavy for over the July 4th holidays. Refiners quoted fine granulated unchanged at 4.60.

COFFEE—Spot, steady; Rio, No. 7, 7¼; Santos, No. 4, 8¾; Rio futures closed firm; sales 4,000 bags; July *5.80; September, *5.80; December, *5.78; March, 5.78; May, *5.78; Santos, futures, firm; sales, 7,000 bags; July, *8.07; September, *7.96; December, *7.93; March, 7.87; May, 7.85.

*Nominal.

BALTIMORE.

The Baltimore Produce Exchange is closed today and tomorrow for the July 4th holiday.

CATTLE—Receipts, 350; all grades steady. Bulls, good to choice, 3.25@3.50; medium to good, 3.00@3.25; fair to medium, 2.75@3.00; plain to fair, 2.50@2.75; common to plain, 2.25@2.50. Steers, good to choice, 5.75@6.00; medium to good, 5.25@5.75; fair to medium, 4.75@5.25; plain to fair, 4.25@4.85; common to plain, 3.50@3.75; strictly dry fed, 6.25. Cows, good to choice, 3.25@3.50; medium to good, 2.75@3.25; fair to medium, 2.25@2.75; plain to fair, 2.00@2.25; common to plain, 1.25@2.00. Heifers, good to choice, 5.00@5.25; medium to good, 4.50@5.00; fair to medium, 3.75@4.50; plain to fair, 3.25@3.75; common to plain, 2.75@3.25. Fresh cows and springers, 30.00@60.00.

SHEEP AND LAMBS—Receipts, 1,000. Sheep, 50@2.50; lambs, good to choice, 7.00@7.50; common to medium, 5.00@6.00.

CALVES—Receipts, 300; steady; good to choice, 5.00@5.50; common to medium, 3.00@4.50.

Holiday in Baltimore Grain Market today and tomorrow.

Chicago Stocks.

(Furnished by W. B. Hibbs & Co.)

Yellow Taxi	14½	15½
Thompson	12½	13¼
Wahl	1½	1⅜
Butler Bros	5⅛	5⅜
National Leather	2½	2⅝
Swift	20¾	21
Swift International	29½	30
Libby, McNeil & Libby	6½	6¼
Midwest Oil	½	⅝
City con com	¼	⅜
City con com pfd	1	4
Edison	65½	66½
Public Service $100 par	31½	33½
Public Service no par	32¾	34
Quaker com	135	138
Quaker pfd	114	116
Bendix	19⅝	19¾
Borg Warner	20¾	20⅞
Illinois Brick	6⅞	7¼
U S Gipsum	46	48
Great Lakes Dock & Dredge	18	18¾
Balaban & Katz	2½	5
Conso com	⅜	1
Conso pfd	5	8
Electric Household	11¼	12½
McCord	5	10

Steel Market.

New York, July 3 (A.P.).—Steel prices per 100 pounds, f. o. b. Pittsburgh: Blue annealed sheets, hot rolled, 1.65; galvanized sheets, 2.85; black sheets, hot rolled, 2.25; steel bars, 1.60.

Financial Chart Is Affected by Dollar Problem

Trading Late in Week Is Relieved by Stand on Stabilization.

New York, July 3 (A.P.).—While financial markets had their indecisive moments during the week, due largely to dollar uncertainties, they began the last half of 1933 with an inflationary dash that heartened the most ardent speculators.

Whereas traders were beset with doubts at times as to the Government's ultimate intentions regarding stabilization of the dollar in relation to the British pound and French franc, these apparently were removed by final word from President Roosevelt that the administration had no intention of pegging the American monetary unit and that it was believed its rate was still too high.

With the most bullish interpretation placed on the monetary attitude of the executive, stocks and staples soared, bonds moved up sharply and foreign exchanges advanced buoyantly against United States funds.

Gold Block Pact.

Little attention was paid to reports that a "gentleman's agreement" might be reached by the gold bloc countries on currency stabilization nor to Presidential indications that no objections would be interposed to central banks cooperating in a move to curb the wild exchange speculation which has recently caused considerable disturbance in leading money centers.

The President pointed out, however, that any banking agreement would not bind the Government in any way.

The Associated Press-Standard Statistics average for 90 selected stocks recorded a gain of 4.8 points during the week and ended with another new high for the past year or more at 88.9. Wheat was the speediest member of the grains family with a gain of 11¼ to 11⅜ cents a bushel. Cotton pushed up 3.30 to 3.40 cents a bale, corn advanced 4½ to 5⅛ cents a bushel and oats and rye were up 1½ to around 3½ cents a bushel. Bar silver raised its price 1 cent an ounce to 36⅜ cents.

English Pound Up.

The pound was up 11¼ cents on the week while the French franc gained .13 of a cent. The former closed at $4.33½ for cables, while the latter finished at 5.02 cents.

Aside from the renewal of inflationary enthusiasm, business and industrial news continued highly optimistic. Freight car loadings reached their highest point for the past year or more, electric power output was a steady gainer over the previous year's showings and steel production stepped up to around 53 per cent of capacity. Week-end trade reviews indicated that public consumption was also taking hold in a sprightly manner. Further gains in employment were noted in various parts of the country.

The so-called "wet" shares were the features of the week's trading in stocks, the demand for this group being based on the theory that the end of prohibition was in sight and that huge profits of the whisky companies and their allied industries were sure. The rails were consistent advancers, reflecting the bright outlook for traffic revenues. Various specialty shares were given runs while many of the pivotal issues were content to jog along at a more dignified pace.

Hotel Tried Out To House Jobless

Montreal (U.P.).—A new departure in hotels for the unemployed, where jobless are assured of two meals a day and the same clean bed every night, is being tried out here by the Catholic Refuge, Inc.

The institution is supported by grants from the federal, provincial and municipal authorities.

Facilities of the "model hotel" include several dining rooms where 375 men can eat at one sitting; five dormitories, not too closely filled with double-decker beds, which can accommodate 400 men, with the same bed every night for each man; numerous lavatories and showers; the services of a physician and dentist, and a twelve-bed hospital.

Fewer Buyers of Wool Laid Partly to Holiday

Boston, July 3 (A.P.).—Daily wool market report—press release of U. S. Department of Agriculture—fewer than the usual number of wool buyers are in the market today. The quieter wool market is influenced by inventory taking by manufacturers and the holiday tomorrow. Quotations on wool, however, are firm at prices realized late last week.

The receipts of domestic wool at Boston during the week ended July 1, estimated by the Boston Grain and Flour Exchange, amounted to 11,645,600 pounds, compared with 9,532,500 pounds during the previous week.

Short Wheat Crop Forecast.

Boise, Idaho (U.P.).—A short winter wheat crop for southern Idaho is forecast because of dry weather last fall and extreme cold during the winter.

Chase Bank Deposits Gain $100,000,000

New York, July 3 (A.P.).—The Chase National Bank gained more than $100,000,000 in deposits during the second quarter, according to the bank's condition statement of June 30 issued today. Deposits at that date stood at $1,408,337,158, compared with $1,306,745,346 on March 31.

Earnings in the second quarter, it was indicated, were more than sufficient to cover the bank's dividends for the period. Cash and United States Government security holdings were equal to slightly more than 40 cents for each dollar of deposits against a ratio of 36 cents to a dollar at the end of March.

Cotton Dealers Undisturbed by Price Setbacks

Spot and Future Changes in Value Regarded as Natural.

(Associated Press.

The cotton trade has taken a philosophical attitude toward current minor setbacks in cash and future values, explaining the reaction as natural in view of the rapidity with which values shot up to the 10-cent field.

Cash prices averaged 9.97 cents a pound for the week, whereas middling ⅞-inch commanded 10.23 on June 27—crossing the dime mark for the first time in two years. The average last week was 9.30 and a year ago, 5.43 cents.

The July future fell back under 10 cents near the week-end, but subsequent sharp rallies carried it to 10.14 on the close at New York and all options sailed into new high ground for the season and to the highest quotations since July, 1931.

Boom in Values.

It is reported that the agricultural readjustment administration is not entirely sympathetic with the boom in commodity values, fearing perhaps that it is erasing the disparity between farm and nonfarm values too much to encourage voluntary acreage reduction. However, one-half of the American cotton crop is exported and it is difficult for some to see how prices can decline appreciably while the dollar is so weak in foreign exchange.

The difference between the rise in world prices and American prices is believed due principally to depreciation of the dollar. It is said the spread might narrow perceptibly if a few gold standard countries were forced to abandon the yellow metal.

Too, the autumn demand for dollars to pay for cotton and other American commodities normally increases and there is considerable belief the tendency may be to force up the gold value of the dollar and decrease domestic prices in relation to world prices.

Cotton and Weather.

According to the Weather Bureau the cotton crop withstood the dry weather remarkably well during the last week and fair-to-good growth was reported rather generally over the belt. Individuals said there were no serious crop complaints from any area except extreme west Texas.

There is a private estimate that farmers have planted 39,760,000 acres this season compared with 36,542,000 last year—an increase of 8.8 per cent. Assuming normal abandonment and making no allowance for reductions under the Government's control plan, the harvested area might be 38,411,000 acres against 35,939,000 a year ago and the harvest 13,991,000 bales against 13,002,000.

Secretary Wallace hopes to retire at least 10,000,000 acres of the 1933 crop, but since curtailment does not contemplate removal of acreage prior to July 1, the crop reporting board's July 8 estimate of acreage will not consider planned vacation of cotton land as fact.

Crop in West.

One report came into the trade that a serious crop situation is in the making in the West, where the fall and winter provided little subsoil moisture. It said that if great areas in that section are to make any sort of crop the rainfall from now on must be ideal.

The apparent supply of American cotton in the United States on June 1 was 10,700,000 bales, compared with 11,300,000 last year and 7,800,000 two years ago. World consumption during the first ten months of the season was 11,600,000 bales, compared with 10,500,000 last season and 9,200,000 the season before. There was an increase of 575,000 bales in domestic consumption.

Sales of spot cotton amounted to 98,253 bales this week, compared with 13,032 for the same period last year.

Silk Market.

New York, July 3 (A.P.).—Raw silk futures closed today. Open market quotations (60-day basis): Shanghai, steam filature, 78 per cent seriplane, 20-22s 2.00; Canton, double extra "A," 14-16s 1.80; Japanese, special crack, double extra, 81 per cent seriplane, 13-15s 2.45.

Thousands Ask State Jobs.

Olympia, Wash. (U.P.).—Democratic Gov. Clarence D. Martin promised Bourbons that in time every Republican officeholder would be eliminated. Thousands are clamoring for State jobs. The few Republican officials remaining have failed to make changes.

President's Stand on Money Sends Dollar to New Low

New York, July 3 (A.P.).—Presidential veto of the European currency stabilization move was followed today by another sharp slump of the American dollar in foreign exchange markets.

In terms of leading continental gold exchanges, the dollar dropped to a discount of around 25 per cent. The dollar-value in relation to gold currencies, therefore, was about 75 cents.

All principal foreign monies got up to their peak prices of the past two or three years or longer. The British pound sterling high at $4.48¼, eased to $4.47½, up 14 cents on the day. The former gold parity of the pound was $4.86½. French francs jumped to 5.21 cents and ended at 5.19, up .17 of a cent at their highest rate since this currency was devaluated in 1928. Dutch guilders soared to 53.15 cents, then backed up to 52.95 for an advance of 1.75 cents. Canadian dollar followed sterling into a gain of 1¼ cents at 93 cents.

Other exchanges, up ½ to nearly a cent, included German marks, Swiss francs, Belgian belgas, Japanese yen and Shanghai dollars.

The Metal Markets.

New York, July 3 (A.P.).—COPPER—Firmer; electrolytic, spot and future, 8@8¼.

TIN—Strong, spot and nearby, 45.87; future, 46.12.

IRON—Steady, No. 2, f. o. b., eastern Pennsylvania, 15.50; No. 2, f. o. b., Buffalo, 14.50@15.00; No. 2, f. o. b., Alabama, 12.00.

LEAD—Quiet, spot New York, 4.20; East St. Louis, 4.05.

ZINC—East St. Louis, spot and future, 4.50.

ANTIMONY—Spot, 7.00.

QUICKSILVER—61.50@62.50.

Loan Markets For Week Rise To High Peaks

60 Selected Issues Advance 12 Points for Year; Rails Up 20.

New York, July 3 (A.P.).—Further encouraged by highly optimistic reports of improving business and industry throughout the country, the bond market last week again climbed to new high levels for the year.

While trading volumes were inclined to dwindle at times, the activity throughout was still considerably above normal.

Secondary groups continued to occupy most of the speculative attention, but most of the high-grade categories came in for quiet buying and maintained a steady to firm position.

12 Points Gain.

Finishing the first half of the year, the Associated Press-Standard Statistics average for 60 domestic corporate loans showed a gain of around 12 points, with the rails up nearly 20. The utilities, on the other hand, were only about 3 points above the point at which they started the year. The industrials were up around 10.

In the week just past the carriers ran some distance ahead of all other divisions, apparently reflecting the substantial increase in freight car loadings, which furnished pleasing implications of interest payments being met on time instead of the service uncertainties which surrounded a number of transportation liens only a few months ago.

Aside from some sharp recoveries in several speculatives, the utilities and industrials were content to improve their position only moderately.

Federals Hold Own.

United States Government securities just about held their own, despite bank selling for the purpose of offsetting withdrawals of out-of-town deposits because of the cutting or eliminating of interest rates. The Federal Reserve system continued its quiet open market buying of around $21,000,000 of Government obligations.

Highest grade groups in all sections were aided by the successful flotation of the Dominion of Canada's $60,000,000 4 per cent note issue and the quick oversubscription of New York State's new $25,000,000 issue on a record cost basis of less than 3 per cent.

Foreign obligations were rather quiet and mixed. German government 5½s steadied on indications that service on this loan would be continued notwithstanding the transfer moratorium. French bonds sagged, as did some of the Belgians and Japanese.

Business Notes.

Wheeling, W. Va., July 3 (A.P.). Wheeling Steel Corporation announced that due to incresaed business three furances were opened today at its Portsmouth, Ohio, plant, one at the Benwood Plant and that full-capacity operations would continue at all other units.

Chicago, July 3 (A.P.).—Grigsby-Grunow Co. today reported shipments of radios during June had broken a two-year record, with shipments of more than 1,500 a day. Le Roi J. Williams, vice president, said shipments were more than six times those of the same period last year and 15 times those of June, 1931.

Chicago, July 3 (A.P.).—The Chicago and Northwestern Railroad today reported iron ore loadings reached 3,072 cars in June, almost triple the 1,331 cars loaded in the same month of last year. All other freight traffic was 98,833 cars, an increase of 5,556 over May and a gain of 14,941 over June last year.

Chicago, July 3 (A.P.).—Postmaster Arthur C. Lueder today announced Chicago postoffice receipts for June totaled $3,631,643.34, an increase of approximately 18 per cent, or $557,449.44 over the same month last year.

"Oilless Oil Field" Now Boom Town

Tomball, Tex. (U.P.).—Symbols seldom come in pickle jars, but there is one in a pickle jar full of crude oil perched atop the cash register in the Liberty Grill here. Citizens could look at the jar and be reassured that oil has at last come to the Texas gulf coast's "oilless oil field."

The label was applied when operators appealed to State authorities for well-spacing orders, although no production had been encountered. The discovery well, Magnolia Petroleum Co.'s No. 1 Kobs, was brought in after dozens of "dry holes" had been drilled.

The town has boomed since completion of the well. New projects include two hotels, two lumber yards, an ice plant, three drug stores, a grocery store and a general merchandise store.

Stocks in Amsterdam Average 10-Point Gains

Amsterdam, July 3 (A.P.).—A strong tendency characterized the stock market today, prices rising an average of 10 points and closing at the highest of the day. The guilder maintained a level above the gold export point in conjunction with the French franc.

The dollar reached a low record.

Great Northern Railway Bond Issue Approved

(Associated Press.)

The Interstate Commerce Commission yesterday authorized the Great Northern Railway Co. to issue up to $45,000,000 of general mortgage 6 per cent bonds, to be used as collateral for loans.

The bonds already had been approved by the commission, but today's action permits them to be authenticated and delivered. Between $12,000,000 and $15,000,000 of the bonds will be used to secure a loan of $8,000,000 from the Reconstruction Corporation, the remainder being held in the company's treasury for use as collateral for any further loans needed.

C. & O. Loadings Gain.

New York, July 3 (A.P.).—Freight loadings of the Chesapeake & Ohio totaled 30,987 cars last week, a gain of 53.9 per cent over a year ago. Volume for week ended June 24 aggregated 29,895 cars.

Radio Dial Flashes

By Robert D. Heinl.

THERE will be a grand and glorious celebration of the Fourth of July over the radio. Tammany Hall will celebrate at the Wigwam in New York this morning as usual and it will probably be heard here through WJSV at 9:30 o'clock. If not it may be picked up from outside Columbia stations. Gov. Lehman will speak.

Senator Elmer Thomas, of Oklahoma, and Lieut. Col. Orville Johnson, R. O. T. C. executive officer, will speak over WMAL at 11:30 a. m. Freedom from crime will be the keynote of an Independence Day program in which Mrs. Nellie Tayloe Ross, Senator Royal S. Copeland and Col. James A. Moss will be heard. Titled "The Spirit of '76 Needed Today," it will be heard over WMAL at 2:15 p. m.

"The Black Soldier," epic of the American Negro's participation in the country's various wars, will be presented as a Fourth of July feature over WRC at 2:30 p. m. The Eva Jessye Choir, famed Negro vocal ensemble, will be assisted by a group of actors and an orchestra in the presentation.

Samuel Untermeyer will make an Independence Day address for the Jewish war veterans, heard here over WMAL at 3:45 o'clock.

Frank Crumit and Julia Sanderson will celebrate the Fourth of July during their plantation broadcast over WRC at 7 p. m. tonight, with an entire program devoted to the song hits of George M. Cohan, whose birthday is today.

WASHINGTON'S Fourth of July celebration at the Monument will be heard over WJSV at 7:45 o'clock and WMAL at 8 o'clock. Senator William H. King will be the speaker. Capt. Taylor Branson will lead the Marine Band in an appropriate program.

The daring exploit and supreme sacrifice of Nathan Hale, the Yale professor who went into New York when it was held by the British to get information for George Washington, will be reproduced in a vivid dramatic episode tonight in "Lives at Stake," over WRC at 9 o'clock. Gov. Albert C. Ritchie, of Maryland, will discuss "The Crisis in Government Economy" over WMAL at 6:15 p. m.

Senator Kenneth D. McKellar, of Tennessee, will discuss "What Uncle Sam Is Doing for His People" during the National Radio Forum over WRC at 9:30 p. m. National Commander Louis Johnson will be heard at 10:30 p. m. over WRC in an American Legion program with the United States Navy Band.

"John Erskine, author and musician, will tell how America celebrates July 4 during a special program which will be broadcast to England."—N. B. C. press notice.

This program should make a great hit in England.

WOL has a new one—a "men's request program" at 10 o'clock this morning.

VIVA Mexico!

Judge Eugene O. Sykes, heading the American delegation to the North American Radio Conference; Representative Schuyler Otis Bland, of Virginia, and others will leave Washington at 6 o'clock tonight on a special train for Mexico City. They will arrive there Saturday and the conference will begin Monday.

Two important things are to be decided.

First, whether or not our broadcasting stations may have to give up some of their wave lengths to Mexico or other countries on this continent, which they probably will.

Second, whether or not Mexico is to allow broadcasting stations, closed down by the Radio Commission in this country, to open up and continue to bombard us from across the Mexican border as is being done by Dr. Brinkley's station, at Villa Acuna, opposite Del Rio, Tex.

Brinkley formerly operated a station at Milford, Kans., and was thrown off the air because of alleged objectionable medical broadcasts. That the Kansan is aware of the attention his station will probably have at the forthcoming conference is his sending, according to Broadcasting Magazine, former Vice President Charles Curtis to Mexico City as his "observer."

Since the American delegation is going down on an air-cooled train, a luxury they may not fully appreciate until they cross the desert stretch from Texas into Mexico, the advice of this writer is that they be careful to entirely close their Pullman windows at night. Before air-cooled trains were heard of, on a trip we made to Mexico, a member of our party woke up just in time to see his pants disappearing out of the window.

A native had gouged a hole in the screen while the train was at a standstill in Mexican village. With the skillful use of a broomhandle having a hook in the end of it he had fished out most of the wearing apparel of the sleeping traveler. The pants were the last to go.

After tonight's performance Ed Wynn is going to take a vacation from the microphone after 63 weeks and his "Uncle" is coming to substitute for him with Graham McNamee.

The "Uncle," played by Taylor Holmes, will be accompanied to the microphone by two other new principals, Olaf, the Swedish caretaker of the Chief's horse and pets, and Larry, the juvenile mascot of the fire house, played by Larry Butler, 9 years old, in his first performance over a network. Wynn will return at the end of the summer.

The home coming for the Washington Nationals will be broadcast by station WMAL tonight at approximately 10:45 o'clock, depending upon when the game ends in New York. Microphones will be set up by Arthur Godfrey in the Union Station by the track on which the train carrying the Washington players arrives.

Ben Bernie will gladden the Independence Day from a Century of Progress, World's Fair, Chicago at 8:00 p. m., over WRC.

AN eye-witness description of the Brooklyn Handicap, at the Aqueduct track near Jamaica, Long Island, will be given at 2:45 p. m., over WJSV.

When Equipoise, wonder horse of the American track, meets Gallant Sir today in the $12,000 Stars and Stripes Handicap at Arlington, Ill., microphones will relay the thrills of the annual turf classic to the radio audience. (WRC, 4:15 p. m.)

Gertrude Lyons and Thelma Callahan will give a recital over WMAL at 5 p. m.

The WJSV Players will make their final bow to the radio audience for the summer at 10:15 p. m. They will return to the ether early in the fall.

Ronald Dawson, using the Gettysburg speech for a theme and the romance of Lincoln as a background, has written for tonight's performance, "The Love of Abraham Lincoln for Ann Rutledge."

Justine Winkle will play Lincoln, Belle Shapiro, Ann Rutledge, and Charles C. Gillman, the father of Ann Rutledge.

Oppossum Electrocuted Stopping Water System

Cardin, Okla., July 3 (A.P.).—When the city water pumping machinery ceased to operate, experts were sent to overhaul the system.

The experts found an oppossum had crawled across the bare electric wires leading to the pump motor and short-circuited the current, incidentally, electrocuting itself.

Dick Tracy

SCENE: THE APARTMENT OF MAXINE VILLER, SISTER OF "STOOGE"
ALL RIGHT, THEN, SIS, STEVE AND I WILL HELP YOU OUT OF YOUR TROUBLES IF YOU'LL LET US HIDEAWAY HERE IN YOUR FLAT. IS IT A GO?
O.K. IT'S A BARGAIN!
COME INTO THIS NEXT ROOM.
CHEE, LOOK AT DE BIG DORG.. NICE PUPPY.
STOP! DON'T GO NEAR HIM - HE COULD BITE YOUR HAND OFF WITH ONE SNAP!
HIS NAME IS SATAN.. I AM THE ONLY ONE THAT CAN TOUCH HIM. HE IS GUARDING SOMETHING IN THIS SAFE IN THE FLOOR THAT I WANT YOU TWO TO SEE!
7-4

The Silent Sentinel

Baby Mine

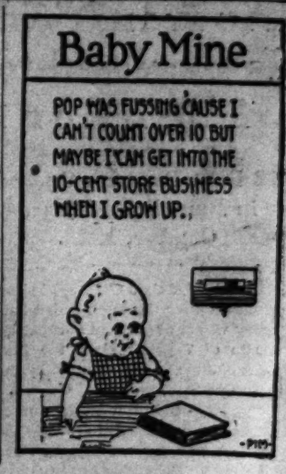

Minute Movies

(All rights protected by the George Matthew Adams Service, Trade Mark Registered U. S. Patent Office.)

By Ed Whelan

WHEELAN SERIAL
SERPENTS OF THE CITY
EPISODE 38
JIM DANIELS, THE FEDERAL NARCOTIC AGENT, NOW TOLD DETECTIVE CALLAHAN TO GO TO ANNA CONDA'S HOTEL ROOM
SHE'S GOT A LOAD OF THE "JUNK" PLANTED THERE IN THE BUREAU DRAWERS!
THEN TURNING TO THE DOPE SMUGGLERS HE TOLD "BLACKIE" TO COME WITH HIM
WE'RE GOING TO RAID THAT WAREHOUSE ON THE WATER-FRONT AND WE'LL NEED YOU!
WHILE THE OTHERS WERE BEING TAKEN TO POLICE HEADQUARTERS, DANIELS WITH TWO CARS FILLED WITH POLICE MADE FOR THE WATERFRONT

IN A SHORT TIME THEY WERE DOWN AT ABNER WOLFF'S MYSTERIOUS OLD WAREHOUSE
YOU LEAD THE WAY, BLACK!
AND REMEMBER NO FOOLISHNESS! ONE FALSE MOVE ON YOUR PART AND I'LL PLUG YOU! GET THAT?!
SURE, I GET IT ALL RIGHT!
"BLACKIE" NOW LED THE WAY THRU THE DARK ALLEYS TO THE CELLAR DOOR
NOW CALL TO THAT CHINK!
MORE TO MORROW

The Gumps

Follow the Gumps in the Colored Comic Section of The Sunday Post.

Page Mrs. De Stross

THE COUNT IS ON THE PHONE - HE'S ASKING ABOUT THAT $4,000.00 NOTE -
THAT'S ALL I WANT TO KNOW!
TELL HIM I'M NOT AT HOME - YOU TALK TO HIM -
BUT MOTHER, I DON'T TRUST THAT MAN - WHAT SHALL I SAY?
SAY ANYTHING - BUT BE NICE TO HIM - ASK HIM OVER - ANYTHING TO MAKE HIM FORGET ABOUT THAT $4,000.00 -
IF HE ASKS YOU TO GO OUT WITH HIM - DON'T REFUSE - WE CAN'T AFFORD TO OFFEND HIM AT THIS TIME -
NO - MOTHER IS NOT HERE - THIS IS MILLIE TALKING - COULD I TAKE THE MESSAGE?
SIDNEY SMITH
TO BE CONTINUED TOMORROW -

Winnie Winkle, the Breadwinner

See the Winkle Family in colors in The Sunday Post

Double Header

NOW, WHERE IN THE WORLD DO YOU SUPPOSE FATHAW AND MIKE CAN BE GOING AT THIS HOUR' AND MIKE WITH A BLACK MASK ON, TOO!!
GEE I WONDER IF MIKE HAS TURNED CROOK!! C'MON WINNIE LET'S FOLLOW 'EM AN' SEE WHERE THEY'RE GOIN'!!
DRESSING ROOMS
LOOK; THEY'RE GOING INTO THE OUTDOOR ARENA! AND WHAT A CROWD HERE TONIGHT!! THERE MUST BE A FIGHT ON TONIGHT!!
THAT'S TH' MAULER!
G'WAN! THAT'S TH' MARVEL!
THERE'S MIKE AGAIN - OR IS IT SOMEBODY ELSE? NO, IT MUST BE MIKE! BUT HOW IS IT WE SEE HIM AGAIN??
WE MUST BE SEEIN' THINGS!
THIS WHOLE THING LOOKS VERY FISHY TO ME!! I'M GOING TO BUY TWO TICKETS FOR US AT THIS FIGHT AND INVESTIGATE YOUR HUSBAND'S STRANGE ACTIONS!!
THEM'S MY SENTIMENTS TOO, WINNIE! LET'S GO!!
JULY 4
BRANNER

Strange as It Seems

—By John Hix

For further proof address the author, inclosing a stamped envelope for reply. Reg. U. S. Pat. Off.

MICHEAL BRANNAN, Washington, D.C., REMEMBERS EVERY TELEPHONE NUMBER HE HAS HEARD IN THE LAST 25 YEARS...
JULY - THE BIRTHMONTH OF GOVERNMENTS - SINCE THE U.S. DECLARATION OF INDEPENDENCE, JULY 1776 - FRANCE - CANADA - BELGIUM - HAITI - VENEZUELA - PERU - ARGENTINA - AND CUBA - ALL CHANGED GOVERNMENTS IN THIS MONTH...
EACH OF THE 3 VAN BUREN SISTERS of Utah, HOLDS A STATE SWIMMING CHAMPIONSHIP...
BONG GONG SONG & CO.
A Chinese laundry in Milwaukee
7-4-33 McNaught Syndicate, Inc., N. Y.

SINCE the famous hot July day in 1776 when an old man climbed into the bell tower and rang the Liberty Bell to announce to the world that a new government—that of the United States—had been born, nearly half a score of other nations throughout the world have found that July was the month that marked their fate, or held their destiny.

Just thirteen years later a mob on the streets of Paris stormed the Bastille and destroyed it—and with it they destroyed the old government of France. July 14 is still a national holiday in France. In 1830 the fate of another French government was sealed in the famous July revolution. The Bourbons were overthrown; Charles X a few days later abdicated.

This same July revolution of 1830 started a chain of important events in Belgium's national history that culminated a year later—the following July 1—in Leopold I ascending to the throne of a new Belgium, free from Holland. July has always been a popular month for declarations of independence in South America—Venezuela in 1811, Peru in 1821, Argentina in 1816. Haiti's independence was declared in July, 1801, by Toussaint. The battle of Santiago, in 1898, was an important July event in Cuban independence.

Canada became a dominion on July 1, in 1867, when Lord Monck was sworn in as the first governor general of Canada. July 1 is widely celebrated there as "Dominion Day."

* * * *

The swimming sisters of the Van Buren family hold these three Utah State championships: Shirley, backstroke; Veda, breaststroke, and Helen, free style.

Colors give added realism to strange things and happenings illustrated by John Hix on a full page in The Sunday Post.

New Yorker Today

By Mark Barron.

New York.—Once, long ago, the late Andrew Carnegie gave an interview in which he said something to the effect that "I always look at a man's shoes first when he applies for a job."

It seems to have made shoes a fetish; so I went around to see Herman Delman. He makes them by hand, first upside down, then turns them inside out, and it requires five weeks for each pair to go through the necessary 200 operations.

What is more interesting are the tales of the famous people who come to him. He attends them in a parlor atmosphere of easy chairs, wood fire and handy cigarettes.

Feet First.

As for personal preferences, he likes antiques, first nights—and smartly dressed women. He always stares at their feet; makes them nervous no end. He never has been to Europe. He likes parchesi. He is his only male customer.

His three favorite assistants are Salvadore Jacone, John Tucholski and Alfonso Bergamo. They all started making shoes at the age of six in Naples. They play in their own private orchestra, and never miss the opera.

Pedal Whimsies.

He goes in for strikingly odd styles: Gold and silver piping on street shoes, hand-painted oil on crepe shoes, luminous painted shoes for dark nights, shoes of ground glass, rhinestone and sapphires. Sold two pair of the latter for $1,000 each to Countess Donnabella Cazzani.

When he first began, he couldn't afford charge accounts. Even made Mrs. William K. Vanderbilt pay cash. Many stage stars come to him, but he won't make ballet slippers. Not dignified enough.

Adele Astaire (Lady Cavendish), Jane Cowl, Mary Pickford, Judith Anderson, Dolores Del Rio, Constance Bennett and Marlene Dietrich are among those who put their tootsies in his care. They buy 20 pairs at a time; have them tinted to match their gowns.

Mrs. Martin Johnson has him make shoes for her African jungle treks—sends back special deer skins from time to time to use as materials. Mrs. Jesse Lasky ordered 26 pairs before she sailed abroad. Beulah Croker, Richard Croker's widow, bought $5,000 worth in one month.

Another customer bought 800 pairs of shoes which she kept in a room with walls of mirrors so they'd look like even more. She finally ended in an insane asylum.

Delman designs all his own shoes, most of them in his Park avenue penthouse. Often gets up in the middle of the night with a new idea, patents all his designs and wins dozens of suits against others who imitate them. His special hobby is evening shoes with Paisley or iridescent shell effects. He likes to use lapis, jade and onyx ornaments.

Walt Mason, Himself

The World's Most Famous Rhymster

Muldoon.

UPON a springlike afternoon my neighbor came and said, "Alas, alas, the great Muldoon, the solid man, is dead. Now tie some crape upon your hat, and more upon your sleeve; when you receive such news as that, it's up to you to grieve." And grieve I did for quite a while, for it recalled old days when Graeco-Roman was the style, and William wore the bays. Then wrestling was a game polite, no fest of grunt and groan, and men might struggle half a night without a broken bone. And Muldoon, handsome as a god, an athlete without flaws, for quite a small and humble wad would meet the best there was. He would have thought it a disgrace to break a foeman's toes; he never kicked men in the face or bit them in the nose. By skill and strength he forced men down, their shoulders to the floor, and justly gained the great renown that he so proudly wore. When weary of the world of sport he made a sudden switch, and opened up a health resort to heal the idle rich. He took in old fat millionaires, bunged up in bone and thew, and chased them up and down the stairs, till they were good as new. And that of course was all correct, and filled his till with gold; but I would rather recollect the wrestling god of old.

(Copyright, 1933.)

Programs On the Air Today

TUESDAY, JULY 4, 1933.

WRC—National Broadcasting Co.
(312 Meters, 950 Kilocycles.)

7:30 a. m.—Morning Glee Club.
7:45 a. m.—Otto Viennese, barytone.
8:00 a. m.—Morning Devotions.
8:15 a. m.—Antobal's Cubans.
8:30 p. m.—Golden Treasury.
9:00 a. m.—Breen and De Rose.
9:15 a. m.—Morning Parade.
9:30 a. m.—Correct Time.
9:35 a. m.—Morning Parade.
10:15 a. m.—Yankee Doodle Music.
11:00 a. m.—Johnny Marvin, tenor.
11:15 a. m.—Virginia Maurer, soprano.
11:30 a. m.—Rex Battle Ensemble.
12:00 (noon)—Popular Varieties.
12:30 p. m.—Essex Ensemble.
1:00 p. m.—Madrilion Music.
1:30 p. m.—Dedication of Morristown National Historical Park. Hon. Harold L. Ickes, Secretary of the Interior; A. Harry Moore, governor of New Jersey.
2:30 p. m.—"The Black Soldier Drama," dedicated to the American Negro's participation in the War.
3:00 p. m.—"America Celebrates the Fourth," John Erskine, music by band.
3:30 p. m.—Jane Pickens, soprano.
3:45 p. m.—Manhattan Beach Brass Band.
4:15 p. m.—Stars and Stripes Handicap.
4:45 p. m.—Fairy Tale.
5:10 p. m.—Uncle Charlie.
5:15 p. m.—Viennese Ensemble.
5:30 p. m.—Midweek Hymn Sing.
5:45 p. m.—Baseball Scores.
5:50 p. m.—James Melton, tenor.
6:00 p. m.—Magic Circle Program.
6:15 p. m.—Montclaire Orchestra.
6:30 p. m.—Lum and Abner.
6:45 p. m.—The Goldbergs.
7:00 p. m.—Plantation 4th of July.
7:30 p. m.—Wayne King Orchestra.
8:00 p. m.—Ben Bernie Orchestra.
8:30 p. m.—Ed Wynn.
9:00 p. m.—Lives at Stake.
9:30 p. m.—National Radio Forum: "What Uncle Sam Is Doing for His People," Senator Kenneth D. McKellar, of Tennessee.
10:00 p. m.—Waldorf Astoria Orchestra.
10:30 p. m.—American Legion Independence Day, National Commander Louis Johnson, of the American Legion, from Chicago; U. S. Navy Band, from Washington.
11:00 p. m.—Stern's Orchestra.
11:30 p. m.—Bestor's Orchestra.
12:00 (midnight)—Lotus Orchestra.

WMAL—National Broadcasting Co., Inc.
(475.9 Meters, 630 Kilocycles.)

6:42 a. m.—Early Risers.
7:00 a. m.—Breakfast Club.
9:00 a. m.—Four Southern Singers.
9:15 a. m.—News Flashes.
9:30 a. m.—Today's Children.
9:45 a. m.—Singing Strings.
10:15 a. m.—Morin Sisters.
10:30 a. m.—Rhythm Ramblers.
11:00 a. m.—Marion and Jim Jordan, songs.
11:15 a. m.—Pollock and Lawnhurst.
11:30 a. m.—R. O. T. C. Program. Senator Elmer Thomas, of Oklahoma; U. S. Marine Band.
12:00 (noon)—Vic and Sade.
12:15 p. m.—Palmer House Ensemble.
12:30 p. m.—Farm and Home Hour.
1:30 p. m.—Lotus Orchestra.
2:00 p. m.—Jimmy Harbison, pianist.
2:15 p. m.—"The Spirit of '76 Needed Today," Nellie Taylor Ross, director of the mint; Senator Royal S. Copeland and Col. James A. Moss; U. S. Marine Band.
2:45 p. m.—"Shoot the Works."
3:15 p. m.—Holiday Concert.
3:45 p. m.—Independence Day, Samuel Untermeyer, under auspices Jewish War Veterans.
4:00 p. m.—The Casino Orchestra.
4:30 p. m.—Anson Weeks' Orchestra.
4:45 p. m.—Mirth Quakers.
5:00 p. m.—Gertrude Lyons and Thelma Callahan, in joint recital.
5:15 p. m.—Roosevelt Orchestra.
5:30 p. m.—Health and Happiness.
5:45 p. m.—News Flashes.
6:00 p. m.—Amos 'n' Andy.
6:15 p. m.—"The Crisis in Government Economy," by Albert C. Ritchie, Governor of Maryland.
6:45 p. m.—Ray Heatherton, barytone, with orchestra.
7:00 p. m.—Crime Club.
7:30 p. m.—Willard Orchestra.
7:45 p. m.—"Century of Progress," Floyd Gibbons.
8:00 p. m.—District's Independence Day Celebration. Senator William H. King of Utah; Marine Band.
8:30 p. m.—Stadium Concert Philharmonic Symphony Orchestra.
9:00 p. m.—Washington Board of Trade.
9:15 p. m.—Billy Moran, tenor.
9:30 p. m.—"Miss Lilla," Southern dramatic sketch.
10:00 p. m.—Postilion. Late News from The Washington Post.
10:15 p. m.—Pickens Sisters.
10:30 p. m.—Michel Orchestra.
10:45 p. m. (or whatever train arrives from New York)—Homecoming of Washington Baseball Team.
11:00 p. m.—Musical Playboys.
11:30 p. m.—Mark Fishera Orchestra.
12:00 (midnight)—Weather Forecast.

WJSV—Columbia Broadcasting Company
(265.4 Meters, 1469 Kilocycles.)

6:30 a. m.—Elder Michaux.
7:00 a. m.—The Sun Dial.
8:30 a. m.—Health Talk.
8:45 a. m.—Reis and Dunn.
9:00 a. m.—Morning Moods.
9:30 a. m.—Bill and Ginger.
9:45 a. m.—Melody Parade.
10:00 a. m.—Voice of Experience.
10:15 a. m.—Vincent Sorey and His Orchestra.
10:30 a. m.—Washington Juvenile Artists' Club.
10:45 a. m.—Ben Greenblatt, piano ramblings.
11:00 a. m.—Frank La Marr Orchestra.
11:30 a. m.—Miniatures.
12:15 a. m.—Harold Knight Orchestra.
12:30 p. m.—Russian Gypsy Orchestra.
1:00 p. m.—Ann Leaf, organ.
1:30 p. m.—Voice of Experience.
1:45 p. m.—Salon Orchestra.
2:00 p. m.—Artist Recital.
2:15 p. m.—American Air Races.
2:45 p. m.—Description of Brooklyn Handicap.
3:15 p. m.—Gypsy Music Makers.
3:30 p. m.—Round Towners.
3:45 p. m.—Memories Garden.
4:10 p. m.—Virginia News.
4:15 p. m.—Irving Conn Orchestra.
4:30 p. m.—Summer Dreams.
4:45 p. m.—George Hall Orchestra.
5:00 p. m.—Miniatures.
5:15 p. m.—New Yorker Orchestra.
5:30 p. m.—Skippy.
5:45 p. m.—Tarzan of the Apes.
6:00 p. m.—H. V. Kaltenborn, from London.
6:15 p. m.—Gypsy Nina.
6:30 p. m.—Road Reporter.
6:45 p. m.—Boake Carter.
7:00 p. m.—Mary Eastman, soprano.
7:30 p. m.—Kate Smith.
7:45 p. m.—Washington's Fourth of July Celebration.
8:30 p. m.—Nino Martini, tenor.
9:00 p. m.—California Melodies.
9:45 p. m.—Light Opera Gems.
10:15 p. m.—Representative H. B. Steagall.
10:30 p. m.—WJSV Players, "Abraham Lincoln and Ann Rutledge."
10:45 p. m.—Isham Jones Orchestra.
11:00 p. m.—Glen Gray Orchestra.
11:30 p. m.—News Flashes.
11:45 p. m.—Ozzie Nelson Orchestra.
12:00 (midnight)—Sign Off.

WOL—American Broadcasting Company.
(229 Meters, 1,310 Kilocycles.)

7:00 a. m.—Musical Clock.
8:00 a. m.—Birthdays.
8:05 a. m.—Musical Clock.
9:55 a. m.—Police Flashes.
10:00 a. m.—Men's Request Program.
11:59 a. m.—Weather.
12:05 p. m.—Luncheon Dance Music.
12:30 p. m.—Mt. Alto Hospital Program.
1:00 p. m.—Sign Off.
3:00 p. m.—Sports and Variety.
3:55 p. m.—World Book Man.
4:00 p. m.—Forget-Me-Nots.
4:30 p. m.—Sepian Syncopation.
5:00 p. m.—Something for Every One.
5:45 p. m.—Baseball Scores.
5:50 p. m.—Something for Every One.
6:00 p. m.—Dinner Concert.
6:15 p. m.—Sports.
6:29 p. m.—Weather.
6:30 p. m.—Joseph Bruno, barytone.
6:45 p. m.—Stamp Club, Albert F. Kunze.
7:00 p. m.—Symphonic Hour.
7:30 p. m.—News Spotlight.
7:30 p. m.—Symphonic Hour.
8:00 p. m.—Eddie South Orchestra.
8:15 p. m.—Joseph Wine, barytone.
8:30 p. m.—Varieties.
9:00 p. m.—Good Night.

2358 MASS. AVE. N. W.
12 rooms, 4 baths, 2-car garage
Best residential section
Greatly Reduced in Price
Open Daily. Inspect Today
SEE YOUR BROKER

What kisses
What lovers
What drama!
Jean Harlow
Clark Gable
together again in
"HOLD YOUR MAN"
Don't miss it
It's terrific!
Now playing
Loew's PALACE

Willard
WE SPECIALIZE
in installation and service of AUTOMOBILE RADIOS.
Washington Battery Co.
1146 19th Nat. 4128

70,000 TO SEE NATS-YANKS IN DOUBLE-HEADER TODAY

This Morning

By Shirley Povich.

New York, July 3.

JOE CRONIN, the Napa, Calif., boy who is making good in all the American League cities, was treed in his room this afternoon by this correspondent and asked point blank what he thought of the American League pennant race. The kid manager of the Nats grinned, it was a pleasant subject.

"Well," said Joe, "I was telling our mascot, Jimmy Mahorney, this morning to keep those bats hot, we don't want 'em to cool off yet awhile. Howda ya like the way we been hitting?"

Yeah, Joe, but is that gonna keep up? It ain't in the books for 'em to hit like that.

"Well, we're hitting, ain't we? It wasn't in the books for us to hit like that, was it? Howda ya explain those 27 innings of shutout pitching the Giants got yesterday, it wasn't in the books, was it? But they got it, didn't they?"

Joe Glad to Be Wrong.

O. K., Joe, but you told me three weeks ago it was a five-team race. Remember what you said about the Athletics and the Tigers and the Indians being dangerous along with the Yankees? How about that?

Cronin's grin didn't come off, that subject was pleasant, too.

"I can be mistaken, can't I? There were five teams that had me scared for a while. I will admit I was a little off about that. I admit it cheerfully. A fellow gets a great kick out of being wrong about things like that. Just the same, there's the A's only nine games behind. That suits me, though, if we have anything to worry about from the A's it will be our fault. You can put that down for me. The Yankees are the team I'm thinking about."

Yankees Not So Bad.

The Yankees don't look so tough as they did at the start of the season, Joe.

Sez you. They didn't do so bad out West, winning 12 out of 18. That's a pretty good record for any team on the road. The only thing that made it look bad was an out-of-town winning streak. Don't forget, the Yankees haven't been getting much pitching. They've got Gomez and Ruffing and Van Atta and Pennock and Brennan, and they're liable to swing into stride any day. We've been getting a lot of help from the other clubs against the Yanks lately, and we've still got to get some more help. The season ain't half over yet."

I know, Joe; but what's your honest opinion?

"Well, if Mahorney keeps those bats warm, anything can happen."

RUNS, HITS AND ERRORS.

Joe Judge came over from Brooklyn today to meet his old mates . . . says the National League pitchers are still throwing the old Gillette ball . . . cutting down the hitters . . . In the American League they call it the beaner . . . Owner Clark Griffith has half a mind not to come to New York for the double bill tomorrow . . . On account he doesn't want to jinx the team. . . . Griffith is the most biased, prejudiced Washington rooter . . . The late Miller Huggins tried unsuccessfully to have him ousted from a field box on the first-base line back in 1924, when the Nats and Yanks were in a crucial series . . . Griff was riding the entire Yankee club . . . Cronin and Crowder will leave for Chicago after the double bill to play in the World Fair game between the All-Stars of the two big leagues . . . Dixie Walker is winning the center-field job with the Yankees from Earl Combs. . . . Walter Johnson's release of First Baseman Eddie Morgan to New Orleans was no surprise to the Nats . . . or to lots of other people.

Brown Beats King.

Manchester, Eng., July 3 (A.P.). Panama Al Brown, generally recognized as the world's bantamweight boxing champion, tonight outpointed Johnny King, British titleholder, in a 15-round title bout.

TIGERS FACE ST. JEROME.

Takoma Tigers and St. Jerome A. C. will clash at Magruder Park, Hyattsville, today at 1 p. m.

Strand Theater--Cor. 9th & D N. W.
BASEBALL
Wash. vs. New York
Double-header today on the electric magnetic board. First game called 12:30; second game, 3 p. m.
Baseball games and pictures shown simultaneously
ALL SEATS ADMISSION 20c
SMOKE IF YOU LIKE
Thursday, July 6
AMERICAN ALL-STAR GAME
Game Called 1:15 P.M.
No Raise in Prices
Direct wire from the diamond. See the games as they are actually played.

Vines, Cochet Will Battle In Singles

Win Over Menzel and Stoefen to Advance to Semifinals.

Satoh Upsets Austin; Mrs. Moody Victor in Easy Match.

WIMBLEDON, England, July 3—(A.P.).—Henri Cochet, French marvel, whose command of the tennis world has been shaken by two powerful youngsters, Ellsworth Vines, of California, and Jack Crawford, of Australia, moved today into a position where he can avenge himself on both in the closing rounds of the historic Wimbledon championships.

He will battle Vines—his conqueror in straight sets last summer in the final round of the United States men's singles championship—in the first of Wimbledon's semifinals late this week, and if successful in all probability will meet Crawford, who likewise trounced him in straight sets for the French championship a few weeks ago, in the final round.

For the third straight time, Cochet advanced today through defeat of an American, winning from big Lester Stoefen, California doubles partner of Vines, 3—6, 6—4, 6—3, 6—1, adding his scalp to those of Clayton Lee Burwell, the Carolinian, and David Jones, the New Yorker.

Vines Defeats Menzel.

Vines paraded into the semifinals with a four set conquest of the giant Czechoslovakian, Roderich Menzel, 6—2, 6—4, 3—6, 6—3. Vines and Cochet meet in the upper half of the draw.

In the lower bracket, Crawford swept in straight sets through the veteran English Davis Cup player, George Patrick Hughes, 6—1, 6—1, 7—5, thus qualifying for the second semifinal, where he will meet Jiro Satoh, the agile little Japanese, who scored a distinct upset today, eliminating Henry "Bunny" Austin, of England, 7—5, 6—3, 2—6, 2—6, 6—2. Crawford is a heavy favorite to beat Satoh and thus face the winner of the Vines-Cochet match in the final round.

Taking Wimbledon play seriously for the first time in years, Cochet regained much of the old-time brilliance experts thought he had lost forever, as he toyed with the giant Stofen after the first set.

Once he got command of his backhand, faulty all through the early rounds, Cochet's confidence and skill increased steadily and the fourth and deciding set was almost a rout. The Frenchman, playing again with his old, careless ease, passed Stofen as he pleased and never left the issue in doubt.

Crawford Is Impressive.

Of the two youngsters who may be leading their respective Davis Cup teams against his own in the challenge round late this month, Crawford was the more impressive. He wasted little time eliminating Hughes, while Vines got more erratic the farther he went.

His backhand weakness cropped out as he dropped the third set, and his forehand was none too steady, but Menzel, another towering fellow, chose to play a slugging game and Vines was easily the master there.

While Mrs. Helen Wills Moody, a heavy favorite to win her sixth Wimbledon singles crown, paraded through her quarter-final match with Mlle. Lolette Payot, of Switzerland, 6—4, 6—1, two other American girls advanced in the doubles play.

Helen Jacobs Winner.

Helen Jacobs, United States champion, advanced with Don Turnbull, of Australia, to the third round of the mixed doubles by defeating A. Jacobsen and Miss Burgess-Smith, of England, 4—6, 6—4, 6—3. Mrs. Dorothy Andrus Burke, of Stamford, Conn., and her English partner, Mauriel Thomas, won a second round match in the women's doubles from Miss M. K. Phayre and Mrs. O. L. Webb, of England, 6—2, 6—3.

The American male contingent was less successful in the doubles, Jones, the former Columbia star, figuring in two defeats. He was teamed with Clayton Lee Burwell, former Sewanee player now studying with him in England, and the pair went down before France's veteran Davis Cup team of Jean Borotra and Jacques Brugnon, 6—4, 2—6, 6—4, 6—4, while Jones and Miss Lucia Valerio, of Italy, were eliminated from the mixed doubles by R. Nunoi, of Japan, and Susan Noel, of England, 6—8, 6—3, 6—1.

Home Run Hitters

(Associated Press.)

YESTERDAY.

Fox, Tigers	1
THE LEADERS.	
Foxx, Athletics	24
Ruth, Yankees	17
Gehrig, Yankees	17
Klein, Phillies	16
Berger, Braves	15
LEAGUE TOTALS.	
American	322
National	239

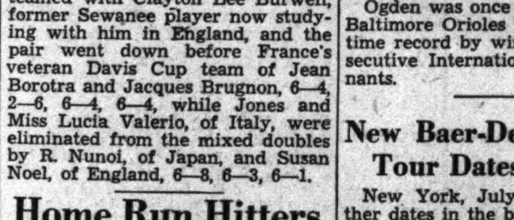
BOAT RIDES at HAINS POINT
SPEED BOATS: 50c, 75c, $1.00 Per Passenger
CRUISERS: Half Hour, 50c; 1 Hour, $1.00 Per Passenger
Capital Speed Boat Corporation
NAtional 3580

Chain Store Offers Vines $10,000 Year

New York, July 3 (U.P.).—Ellsworth Vines is "very interested" in an offer to manage a chain of sporting goods stores at a salary of $10,000 a year, he cabled Henry Modell, of New York, who made him the offer, today.

In his reply to Modell's offer the United States champion, who is now engaged in defending his Wimbledon title at London, cabled:

"Very interested but can not accept without talking matter over personally stop arrive New York August eighth."

Modell said he would give Vines a five-year contract.

Yale - Harvard Choice on Track

Combined American Team Picked to Beat Oxford-Cambridge in Meet.

By Bill King.

CAMBRIDGE, Mass., July 3 (A. P.).—Although little is known here about the current form of the Oxford-Cambridge track team that will engage the combined Harvard-Yale forces in the stadium on July 8, observers hold but little hope for the Britishers, who have not met with any great success in these recent biennial international meets.

It is a certainty, however, that the overseas visitors will rely on such capable American Rhodes scholars as Pen Hallowell and Oscar Sutermeister, former Harvard stars, the former Princeton, Byles and Charlie Stanwood, one of the finest hurdlers ever developed at Bowdoin.

Oxford has nominated Lang, Duncan, the great Lovelock and Mabey, in addition to its American stalwarts, and Cambridge is sending Ivanovic, Stothard, Horan, Davis, Thorndile and Marsh.

Won Three Firsts.

Stanwood is expected to be the "iron man" of the British team. He made history last March when he became the first Dark Blue to win three firsts in the annual meet with Cambridge. In turning this "hat trick," Stanwood cleared 5.11 in the high jump, ran the low hurdles in 25 seconds flat and the high hurdles in 15.4.

These performances, however, will get him nowhere at the stadium, for Keith Brown will hardly yield the high jump to any sub-six-footer, and the former Bowdoin boy's timber-topping is not up to the standards of Johnny Grady, of Harvard, and George Lockwood and Charlie Dunbar, of Yale.

All the way down the list the Harvard-Yale forces seem to have the edge on the British entrants, except in the case of Hallowell, who should romp home in the half-mile, an event he now favors.

Mabey May Be Choice.

Mabey, another Oxfordian, probably will be chosen over Minor, Yale, and Foote, Harvard, in the two-mile. Davis, crack Cantab sprinter, appears to have enough speed to out-foot the home contingent of dash-men which includes Calvin and Lane, of Harvard, and Walsh, of Yale.

The overseas team, however, will have slim pickings for the other first places, for the meet will be decided on the English scoring system of a point only for winners. Brown also is a standout in the pole vault, Yale's Karl Warner in the quarter and Johnny Dean, Harvard football captain-elect, in the weight events.

The last time the Britishers came over, in 1929, they were turned back by a margin of 8½ points to 3½, and two years ago on the other side of the ocean, the Harvard-Yale team scored a 7½ to 4½ victory.

After competing against Harvard-Yale, the British team will engage a Cornell-Princeton combination at Princeton.

Rochester Releases Ogden, Former Nat

Rochester, N. Y., July 3 (A.P.).—Jack Ogden, former pitcher for the St. Louis Browns and Washington Senators, was given his unconditional release today by the Rochester Club, of the International League.

Ogden was once a member of the Baltimore Orioles which set an all-time record by winning seven consecutive International League pennants.

New Baer-Dempsey Tour Dates Are Listed

New York, July 3 (A.P.).—Further dates in the barnstorming tour Max Baer, California heavyweight, now is making were announced here tonight.

Baer and Jack Dempsey, who is acting as referee on the tour, will visit Oklahoma City, July 10; Fort Worth, July 11; Wichita, Kans., July 12, and Salt Lake City, July 14.

Work of the Nats

	G.	AB.	R.	H.	2b.	3b.	Hr.	Sb.	Rbl.	Av.
Cronin	71	288	51	105	27	6	3	3	66	.365
Manush	71	321	61	110	16	8	2	2	43	.343
Schulte	63	242	49	83	12	3	3	5	49	.343
Boken	26	74	12	25	3	1	3	0	18	.338
Goslin	65	276	53	90	23	7	6	2	37	.326
Bluege	60	225	36	71	6	0	5	4	45	.316
Kuhel	71	295	53	93	14	5	7	6	50	.315
Harris	40	85	16	25	6	1	2	1	20	.294
Sewell	69	240	33	70	21	2	2	3	34	.292
Myer	58	222	39	64	10	5	3	3	23	.288
Thomas	22	29	4	8	0	0	0	0	2	.276
Whitehill	17	48	3	13	1	0	0	1	7	.270
Berg	16	26	3	7	2	0	1	0	3	.269
Rice	37	41	10	9	1	1	0	0	6	.219
Weaver	10	19	4	4	0	0	0	0	0	.211
McAfee	19	10	0	2	0	0	0	0	1	.200
Burke	12	5	1	1	0	0	0	0	1	.200
Russell	21	18	2	3	0	0	0	0	2	.167
Kerr	18	34	3	5	0	0	0	0	0	.148
Crowder	25	50	2	7	0	0	0	0	3	.140
Bolton	5	8	0	1	0	0	0	0	0	.125
Stewart	15	34	2	4	0	0	0	0	1	.118

PITCHERS.

	G.	H.	Bb.	So.	Ip.	Gs.	Ge.	W	L
Russell	21	51	12	12	55	1	1	4	2
Crowder	25	149	40	45	143	16	5	12	4
McAfee	19	45	16	12	40 2-3	1	0	3	0
Whitehill	17	121	50	42	123	17	10	9	5
Weaver	10	68	21	18	56 1-3	9	5	4	3
Stewart	15	99	31	33	98 2-3	14	6	6	5
Thomas	22	89	32	24	87 1-3	10	2	5	6
Burke	12	24	12	10	23 2-3	1	1	1	0

Smith, Nolan and Dunlap Post 71s

Burke Is Stroke Behind as Play in British Open Starts.

Sarazen Has 73, Hagen 74 as U. S. Stars Fill Leading Positions.

By Frank H. King.

ST. ANDREWS, Scotland, July 3 (A.P.).—Brilliant 71s by young George Dunlap and Horton Smith and a 72 by Bill Burke today featured the first day of qualifying play in the British open golf championship as American players swept across the parched surfaces of historic St. Andrews to place six low scorers among the first eleven.

Only the veteran Irish professional, William ("Pat") Nolan, with a late 71 on the new course, came up to share the spotlight with the United States contingent as the leading players of all the world fought hard-baked fairways and greens, humid weather and vagrant Scottish breezes through the long day.

Scores mounted under the trying conditions and it seemed 160 would be enough to qualify tomorrow among the low 100 and ties for the championship proper leaving only Craig Wood, Joe Ezar, and Robert Sweeny, of the 15 Americans on the qualifying border line. Wood had an 82, Ezar the "Wild Texan" from Waco, an 81, and Sweeny, American resident of London, 86.

Sarazen Close Behind.

Close behind the three leading Americans were Gene Sarazen, defending the title he won last year at Sandwich with the record total of 283; Joe Kirkwood and big Olin Dutra with 73s, Walter Hagen, 74; Densmore Shute and Leo Diegel, 75; Johnny Farrell and Paul Runyan, 77, and Ed Dudley, 78.

Chief among the home defenders of the title a Briton has not won since 1923 were Archie Compston, Laurie Ayton and Fred Hobson, all bracketed at 73; Abe Mitchell, George Duncan, Alf Padgham and Henry Cotton, at 74; Rex Hartley, at 75, and the former British amateur champion, Johnny de Forest, at 76.

C. Ross Somerville, Canadian holder of the United States amateur title, took a 79 for his first round.

Scorching July Day.

Scotland produced a scorching July day as the big field of over 250 players started out over the two courses, the championship layout and the new course, for the first qualifying round.

The Americans reveled in the heat, but the typical westerly St. Andrews wind kept several of them puzzled and completely perplexed

Continued on Page 13, Column 4.

National Names Umpires All-Star Game Thursday

New York, July 3 (A.P.).—The appointment of two veteran umpires, William J. Klem and Charles Rigler, for the All-Star Major League game at Chicago this Thursday, was announced today by John A. Heydler, president of the National League.

Baer Makes Movie Debut on July 24

New York, July 3 (U.P.).—Maxie Baer, California boxer, will make his motion picture debut on Hollywood lots about July 24, his manager, Ancil Hoffman, announced tonight.

Hoffman said Baer today signed a five weeks' contract with Metro-Goldwyn-Mayer to make one picture. This is expected to be the first of a series to be turned out later. Joan Crawford is expected to be costarred with Maxie in a movie of the ring.

"Baer is receiving more for this one picture than his share of the gate for the bout in which he beat Schmeling," Hoffman explained. Because of this and many other offers for Maxie's services, we don't care if Carnera never gives us a fight."

U. S. Holds Two-Thirds of Lead

Associated Press Photo.

George Dunlap and Horton Smith (inset), who came through with brilliant 71 cards yesterday to share the lead in the British open with Pat Nolan, Irish professional.

Indians Defeat Chisox; Gain 4th Place

Hale's Error Robs Hildebrand of Seventh Shutout in 5-to-2 Game.

CLEVELAND, July 3 (A.P.).—A fumble in the ninth inning by "Bad News" Hale was bad news for Oral Hildebrand today, as the bobble ruined Cleveland ace's chance of pitching his seventh shutout of the season. It did not stop the Indians from climbing into fourth place, however, with a 5 to 2 victory over the Chicago White Sox, who dropped to fifth position.

Hildebrand held the Pale Hose scoreless with only two hits, singles by Evar Swanson and Billy Sullivan in the first and second innings, respectively, for eight innings.

Error Lets Chisox Score.

Al Simmons led off the ninth inning with a single. Hale then made a two-base muff of Luke Appling's pop fly, sending Simmons to third. Jimmy Dykes came through with the fourth hit off Hildebrand, a single which scored Simmons and Appling.

Hale atoned for his error, however, with a triple that scored two of the Indians' three runs in a big fifth inning. Previously, the Tribe had counted once in each of the first and second frames.

Ed Durham, who pitched until Hale connected with his triple, and Chad Kimsey hurled good enough ball to win most ball games, but four errors behind them were costly. They held the Tribe to six hits.

Chicago.	AB	H	O	A
Hayes,2b	3	0	3	5
Haas,cf	4	0	0	0
Swanson,rf	3	1	1	0
Simmons,lf	3	1	3	0
Appling,ss	4	0	0	4
Dykes,3b	4	1	1	2
Sullivan,1b	4	1	12	0
Grube,c	3	0	4	0
Durham,p	2	0	0	2
Kimsey,p	1	0	0	3
Totals	31	4	24	16

Cleveland.	AB	H	O	A
Galatzer,rf	2	1	0	0
Boss,1b	5	1	12	0
Averill,cf	4	2	3	0
Vosmik,lf	4	0	3	0
Kamm,3b	1	0	0	2
Hale,2b	4	1	2	1
Pytlak,c	3	0	6	0
Kn'b'ker,ss	4	0	1	4
Hildebr'd,p	4	1	0	1
Totals	31	6	27	8

Chicago .... 0 0 0 0 0 0 0 0 2—2
Cleveland .... 1 1 0 0 3 0 0 0 x—5

Runs—Simmons, Appling, Galatzer, Boss, Averill, Vosmik, Pytlak. Errors—Hayes, Haas, Appling, Sullivan, Hale. Runs batted in—Hale (2), Galatzer, Averill, Vosmik, Dykes (2). Two-base hit—Galatzer. Three-base hit—Hale. Stolen bases—Pytlak, Swanson. Sacrifices—Kamm (2). Double play—Boss (unassisted). Left on bases—Chicago, 6; Cleveland, 9. First base on balls—Off Hildebrand, 4; off Durham, 3; off Kimsey, 2. Struck out—By Hildebrand, 5; by Durham, 1; by Kimsey, 1. Hits—Off Durham, 5 in 4 1-3 innings; off Kimsey, 1 in 3 2-3 innings. Losing pitcher—Durham. Umpires—Owens, Van Graflan and Hildebrand. Time of game—One hour 45 minutes.

Giants Win, 5-2, Over Braves; Boost Lead.

Boston's Rally in 9th Robs Schumacher of His Sixth Shutout.

BOSTON, July 3 (A.P.).—Hal Schumacher just missed pitching his sixth shutout of the season today when his support weakened in the ninth inning as the New York Giants defeated the Boston Braves, 5 to 2, in the first game of their long road trip. The victory increased the Giants' lead over the idle Cardinals to six full games.

For eight innings, Schumacher kept the Braves away from the plate to give the Giant pitchers a stretch of 38 consecutive innings in which they had held their foes scoreless.

In the ninth, however, Travis Jackson fumbled Whitney's grounder to start the Tribe away on a two-run rally. Hal Lee connected with a triple on Lefty O'Doul's failure to make a shoestring catch and Whitney scored. Rabbit Maranville followed with a scratch single, a ball which Jackson overran, and Lee scored.

Drives in First Tally.

Schumacher not only scored his ninth triumph of the season, as compared to five reverses, but drove in the Giants' first run with a double off Ed Fallenstin, the Braves' starting pitcher, in the second inning.

New York.	AB	H	O	A
Critz,2b	3	0	3	4
O'Doul,lf	5	1	3	0
Terry,1b	5	3	5	0
Ott,rf	4	0	3	0
Vergez,3b	4	2	1	1
J.Moore,cf	4	1	3	0
Jackson,ss	4	1	6	2
Mancuso,c	4	1	3	1
Schum'r,p	4	1	0	3
Totals	37	10	27	11

Boston.	AB	H	O	A
Urbanski,ss	3	1	3	6
Jordan,1b	4	0	12	0
Berger,cf	4	0	3	0
R.Moore,rf	4	2	0	0
Whitney, 2b,3b	4	0	3	2
Lee,lf	2	1	3	1
Hogan,c	3	2	0	0
*Cantwell	0	0	0	0
M'nville,2b	1	1	2	0
Gysel'n,3b	2	0	0	3
†Mowry	1	0	0	0
Brown,p	0	0	0	0
‡Hargrave	1	0	0	0
Fallenst'n,p	1	0	0	0
Zachary,p	1	0	0	2
Spohrer,c	2	0	1	0
Totals	33	7	27	14

*Ran for Hogan in seventh.
†Batted for Gyselman in seventh.
‡Batted for Brown in ninth.

New York .... 0 1 0 0 3 1 0 0 0—5
Boston .... 0 0 0 0 0 0 0 0 2—2

Runs—Critz (2), Vergez, Mancuso, Whitney, Lee. Errors—Gyselman, Jackson. Runs batted in—Schumacher, J. Moore (2), Vergez, Terry, Lee, Maranville. Two-base hits—Schumacher, Vergez. Three-base hit—Lee. Double play—Jackson to Vergez to Terry. Left on bases—New York, 8; Boston, 7. First base on balls—Off Schumacher, 3; off Fallenstin, 1; off Zachary, 1; off Brown, 1. Struck out—By Schumacher, 3; by Brown, 1. Hits—Off Fallenstin, 9 in 4 2-3 innings; off Zachary, 1 in 2 1-3 inning; off Brown, 0 in 2 innings. Losing pitcher—Fallenstin. Umpires—Quigley, McGrew and Magerkurth.

Leading Hitters

AMERICAN LEAGUE.

	G.	A.B.	R.	H.	Ave.
Simmons, Chi	71	294	56	109	.367
Cronin, WASH	71	288	51	105	.365
Foxx, Phil	68	256	69	93	.363
Hodapp, Bos	65	242	30	87	.360
Manush, WASH	71	321	61	110	.343
Schulte, WASH	63	242	49	83	.343

NATIONAL LEAGUE.

	G.	A.B.	R.	H.	Ave.
Klein, Phil	72	292	50	110	.377
Davis, Phil	66	234	27	84	.359
Fullis, Phil	72	319	51	111	.348
Sch'lm'rich, Phil	46	153	20	52	.340
Collins, St. L	60	218	38	72	.330

RUNS BATTED IN.

Klein, Phillies	72
Gehrig, Yankees	71
Foxx, Athletics	68
Cronin, Nationals	66
Simmons, White Sox	65

RUNS.

Foxx, Athletics	69
Gehrig, Yankees	68
Manush, Nationals	61
Martin, Cardinals	57
Simmons, White Sox	56

HITS.

Fullis, Phillies	111
Manush, Nationals	110
Klein, Phillies	110
Simmons, White Sox	109
Cronin, Nationals	105

Post Mortems . . .

The Giants weren't scored upon in 38 consecutive innings . . . but the Braves broke the spell in the ninth yesterday . . . a firm of New York clothiers has averaged up their measurements for suits in the last fifteen years . . . the average man, according to their measurements, is 5 feet 10 inches tall . . . wears a size 40 suit . . . 15½ collar (rasslers excepted) . . . 7⅛ hat (not including baseball rookies) . . . and 8½ shoes (not counting "Pee Wee" Carnera) . . . Claude Garner, former W. and M. athlete, is now a chef . . . the first nine at the Anacostia golf course has ten holes . . . if Carnera and Schmeling fight in Rome as planned and either of them wins by a knockout he will "Messo fuori combattimento" . . . and a win on a foul in Mussolini's backyard is "Cincitore per squalifica dell' avversario" . . . they'd better take the bout to Germany, where a K. O. is a K. O. . . . or maybe the whole matter had better be dropped . . . inhabitants of the Poonyaboong country in Borneo eat snakes, drink blood and are head hunters . . . what! No vices?

Horace Rawlins, the first American open golf champion, had rounds of 45, 45, 41 and 41, for a total of 172 to win the title in 1895 . . . tests made with a photo-electric eye show that the head of a golf club is traveling at a speed of from 60 to 115 miles per hour at the moment of impact . . . Col. Turner may have broken his own transcontinental plane record . . . but the journey still remains more than two hops and a holler . . . new lights, which hang outside the ring, were used for the first time at the Carnera-Sharkey fight . . . they concentrate their rays on the ring and not on the press box occupants . . . a New York scribe is reported to have complained to Jimmy Johnston that the old lights glared in his eyes . . . "Glare right back at 'em" counseled the irrepressible James Joy.

Whitehill and Stewart Are Ready to Oppose Gomez and Van Atta

How They Stand

AMERICAN LEAGUE.

	W.	L.	Pct.	G.B.
WASHINGTON	45	25	.643	....
New York	45	26	.634	½
Philadelphia	36	34	.514	9
Cleveland	36	38	.486	11
Chicago	34	37	.479	11½
Detroit	34	38	.472	12
Boston	29	41	.414	16
St. Louis	28	48	.368	20

YESTERDAY'S RESULTS.

Cleveland, 5; Chicago, 2.
Detroit, 8; St. Louis, 5.
Only games scheduled.

TODAY'S GAMES.

WASHINGTON at New York (2).
Boston at Philadelphia (2).
Chicago at Cleveland (2).
Detroit at St. Louis (2).

NATIONAL LEAGUE.

	W.	L.	Pct.	G.B.
New York	44	25	.638	....
St. Louis	39	32	.549	6
Pittsburgh	37	34	.521	8
Chicago	37	37	.500	9½
Boston	35	38	.479	11
Brooklyn	33	36	.478	11
Cincinnati	32	41	.438	14
Philadelphia	29	43	.403	16½

YESTERDAY'S RESULTS.

New York, 5; Boston, 2.
Only game scheduled.

TODAY'S GAMES.

St. Louis at Pittsburgh (2).
New York at Boston (2).
Cincinnati at Chicago (2).
Philadelphia at Brooklyn (2).

New York Could Regain Lead in League With Twin Victory.

Connolly to Be on Hand to See That Umpires Do Duty Well.

By Shirley L. Povich
(Post Sports Editor).

NEW YORK, July 3.—Inside the far-flung walls of Yankee Stadium, bulging with the presence of a season's record crowd of noncombatants, the Nats and the Yankees will have it out again tomorrow, twice, and the question before the house, which is expected to total more than 70,000 paid, is the American League leadership which now belongs to Washington by a scant half game.

The young men of Manhattan, some of them not so young, tomorrow will be face to face with interlopers from the Capital who ousted them from the league lead in the West and now, having had several delightful whiffs of the rarified air at the top of the league, are showing no inclination to recede from their position.

The July Fourth double-header tomorrow packs the chief drama of the American League proceedings thus far. The Yankees, who left this village four weeks ago, proud possessors of a six-game lead, hit the skids, found the tracks weren't sanded, and come back tomorrow a second-place club, but still able to recapture the lead and their place in the affections of Gotham if they can swing a double victory by dusk.

Attendance Mark Likely.

Independence Day brings together the high explosives of the American League. The Washington-New York feud has flared and sputtered all season and the love lost between the two clubs would be dwarfed beside an atom. If the weather man is the least bit patriotic all attendance records for the season are due to go.

Young Joe Cronin, upon whom New York critics wasted a deal of sympathy last spring when they predicted that the weight of his managerial duties would serve only to ruin a great shortstop, has his men in the camp of the enemy tonight, freshened for the task tomorrow, when his pitchers will deal 'em off the left arm in deference to the southpaw sluggers in the New York batting order to wit: Ruth, Gehrig, Walker, Combs and Sewell.

An overnight change in his pitching plans has resulted in Cronin's decision to feed the Yankees their fill of southpaw offerings, with Earl Whitehill and Walter Stewart his choices for the twin bill, and in rebuttal the Nats are expected to face the left-handed pitching, making it unanimous.

Relief Work for Crowder.

Cronin's original plans called for Al Crowder to start the opening game, but he now is being withheld for relief duty in both games if necessary. Gomez and Van Atta are due to oppose the Nats. Gomez, despite his known skill, has held no terrors for the Nats this season, but the equally left-handed Van Atta shut them out in Washington with four hits on the occasion of the 16-0 riot after which Ben Chapman, Buddy Myer and Earl Whitehill were benched—for hitting—by League President Harridge.

Both Stewart and Whitehill have been effective against the Yanks this season, with the former winning one of the two games played between the clubs at Yankee Stadium this season. Whitehill's last effort against the Yanks was his sad fate in Washington last month when Umpire Brick Owens' foul decision on Lou Gehrig's foul homer cost the Washington southpaw a 3-2 defeat.

Umpire-in-chief Tommy Connolly has been dispatched to the games tomorrow as the league's official observer in view of the highly com-

Continued on Page 12, Column 1.

Tigers Get 17 Hits To Crush Browns

St. Louis, July 3 (A.P.).—The Detroit Tigers went on a batting rampage today, garnering 17 hits and defeating the St. Louis Browns, 8 to 5, in the first game of the series.

All three Brown pitchers—Coffman, McDonald and Stiles—were hit hard. Fox, Owen and Gehringer each got three hits, Fox's trio including a triple and a home run.

Detroit.	AB	H	O	A
Fox,cf	5	3	2	0
Owen,3b	5	3	2	3
Gehr'r,2b	5	3	2	4
Stone,rf	4	1	3	0
Walker,lf	5	1	2	1
Gr'berg,1b	3	2	9	0
Rogell,ss	5	1	0	1
Hayw'th,c	5	2	6	0
Marberry,p	4	1	1	0
Totals	41	17	27	9

St. Louis.	AB	H	O	A
Scharein,3b	3	0	1	1
West,cf	4	2	3	0
Garms,lf	4	1	3	0
Campbell,rf	4	1	1	0
Burns,1b	4	0	4	0
Storti,2b	4	0	6	2
Levey,ss	4	0	3	3
Shea,c	2	1	5	0
Ruel,c	1	0	1	2
Coffman,p	2	0	0	0
McDon'd,p	0	0	0	0
Stiles,p	0	0	0	0
*Melillo	0	0	0	0
†Reynolds	1	1	0	0
Totals	33	6	27	8

*Ran for Shea in seventh.
†Batted for McDonald in seventh.

Detroit .... 0 1 1 0 0 4 0 2 0—8
St. Louis .... 1 0 0 0 0 2 2 0 0—5

Runs—Fox (2), Owen (2), Walker, Rogell, Hayworth, Marberry, Scharein, West (2), Levey, Melillo. Error—Gehringer. Runs batted in—Garms (2), Rogell, Walker, Hayworth, Fox (3), Owen, Campbell, Reynolds, Scharein, Gehringer. Two-base hits—Gehringer, Hayworth, West, Owen. Three-base hits—West, Fox. Home run—Fox. Stolen bases—Stone, Greenberg (2). Double play—Levey to Storti to Burns. Left on bases—Detroit, 9; St. Louis, 3. First base on balls—Off Marberry, 2; off Coffman, 2; off Stiles, 1. Struck out—By Marberry, 4; by Coffman, 2; by McDonald, 1; by Stiles, 1. Hits—Off Coffman, 12 in 5 innings (none out in sixth); off McDonald, 2 in 2 innings; off Stiles, 3 in 2 innings. Losing pitcher—Coffman.

Sharkey Gets Bid To Battle Walker

$25,000 Guarantee for Bout Offered Ex-Champion by Jack Kearns.

Boston, July 3 (U.P.).—Jack Kearns, manager of Mickey Walker, tonight offered to post a $25,000 guarantee for a bout between Jack Sharkey and Walker, provided the latter knocks out or beats decisively Lou Brouillard, former world's welterweight champion, in their fight here Thursday night.

"Sharkey ought to know by this time whether he wants to fight again or not," Kearns said, "and Walker already holds a moral victory over him. The bout would be outdoors and ought to be held within 60 days. Sharkey has said he lost the title because he didn't fight enough and had too many layoffs. This would be a chance for him to get plenty of action."

Pool Open Daily 9:30 A.M. to 11:30 P.M.
FREE Swimming Lessons
BY EXPERT INSTRUCTORS
July 5 to 28 inc.
WEEK DAYS ONLY
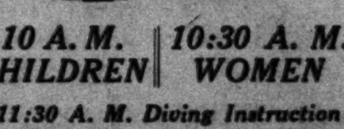
GLEN ECHO
FREE ADMISSION AMUSEMENT PARK
Crystal Pool
10 A. M. CHILDREN | 10:30 A. M. WOMEN | 11:00 A. M. MEN
11:30 A. M. Diving Instruction Men & Women
AND SPECIAL SWIM CLASS FOR MEN AND WOMEN, 7:00 P. M.
"NITE IS BRIGHT AS DAY AT CRYSTAL POOL"
Adults 50c -:- Kiddies 25c Includes Suits, Locker and Towel

RED ROAMER ROAMS HOME AT $15 IN ARLINGTON PARK FEATURE

15,000 Fans See Lebus' Star Win

Mr. Joe, Choice, Finishes 2d, With Trace Call Next Home.

Shepherd Boy Is Latonia Victor in Reversal of Recent Form.

ARLINGTON PARK, Chicago, July 3 (A.P.).—Red Roamer, from the stable of F. and C. Lebus, of Lexington, Ky., surprised most of the 15,000 preholiday throng today at Arlington Park when the 3-year-old son of Wildair—Precene galloped to victory in the Glenview Purse, the top race on the card.

Jockey H. Tinker rode a perfect race to win the mile event. He permitted Trace Call and Mr. Joe to make the early pace. At the head of the stretch Red Roamer gradually overtook the leaders to win by one length and a half. Mr. Joe, public choice, was second. Trace Call finished third.

Red Roamer paid $15.74 in the $2 straight mutuels.

Shepherd Boy Victor.

Latonia, Ky., July 3 (A.P.).—Laffoon & Yeiser's Shepherd Boy, one of the big disappointments of the pre-Kentucky Derby training season and a repeated failure since then, finally came into his own today when he led home a small band of 3-year-olds in the principal offering of a rather mediocre card.

E. R. Bradley's Boy Crazy was a warm favorite for the three-quarters spin, but was no match for the erratic son of Hildur and Peggy Weaver once Jockey J. Mayer set the latter down. Coming from behind in the last half mile, Shepherd Boy galloped to an easy two-length victory over C. V. Whitney's Pantaloons. Boy Crazy could not improve his position, running third throughout.

Last minute commissions cut the winner's odds perceptibly and he paid but $7 for a $2 mutuel investment. He covered the six furlongs in 1:12 4-5.

Aqueduct Track Heavy.

Aqueduct Race Track, N. Y., July 3 (A.P.).—The deluge of rain over the week-end left the local strip in very sloppy condition for the wash day card, and there was no sun to aid in drying out the track. A featureless card was presented and the talent had to wait until the fourth event to get close to putting over a winner. J. H. Louccheim's filly, Bel Tempo, partial to the footing, managed to make the grade by a head under Frankie Hohn's strong handling. French Lass had no trouble beating Bally Bay, split choice with the winner at 11 to 5, by five lengths for the place. The time for the six and a half furlongs was 1:20.

Bel Tempo, always a rapid beginner, was able to carry her speed the full distance in the soft going. She quickly ran Fitkin into submission, but had to be kept under pressure when French Lass took up the chase. The latter steadily cut down the pacemaker's advantage from the top of the stretch home. Bailly Bay broke slowly but was rushed up fast and had little contention for the show award.

Nats' Southpaws To Oppose Yanks

Continued from Page 11.

bustible qualities in the temperaments of both clubs, but most likely to flare is the batting attacks of both clubs, which rate one-two as the hardest socking teams in the league. The Nats have been the sensation of the pennant race for the past three weeks when they won 18 of 21 games with a sustained batting attack that has been unrivaled in modern-day baseball. With a team hitting average of .308, they are out-socking the socking Yankees and truly does the old order changeth, for baseball history does not admit that any other club has been able to bat it out with the Yanks and Gehrig and Ruth.

In contrast to the Nats' triumphant swing through the West, the Yanks won only 12 out of 18, but the meat of their decline is found in their record in the East preceding their Western tour, when they won only 2 out of 9 games with Athletics and last-place Red Sox. That was when the decay set in.

Aqueduct Results.

(Associated Press.)

FIRST—Five furlongs; purse, $600; conditions; maidens; for 2-year-old colts and geldings.
Erebus, 118 (Landolt) 6-1 5-2 6-5
Shot and Shell, 118 (Gilbert) 5-2 6-5
Proclaim, 118 (Meade) 7-10
Victory Flag, Fast Chance, Rose Bearer, Rifleman, Only One, Kyso, Top High also ran. Time, 0:59.

SECOND—About two miles; purse, $600; steeplechase; claiming; for 4-year-olds and upward.
Sardaneza, 155 (Burgess) 12-1 5-1 5-2
Huffy, 150 (Little) 4-5 1-3
Hieaway, 135 (Miller) 1-1
Glaneur, Christmas, Rollicking Princess also ran. Time, 4:19.

THIRD—Five furlongs; purse, $600; claiming; for 2-year-olds.
Waterset, 113 (Battista) 8-1 3-1 7-5
Croon, 120 (Catrone) 8-5 7-10
Chipmunk, 116 (Long) 2-5
†Fabulous, Cogay, Weird, Morning Fire also ran. Time, 1:00.
†Ran third but disqualified.

FOURTH—Six and a half furlongs; purse, $600; claiming; for 3-year-olds and upward.
Bel Tempo, 110 (Horn) 11-5 4-5 1-3
French Lass, 110 (Hardy) 5-2 6-5
Bally Bay, 115 (Cruz) 1-3
Indian Message, Georgian, Pitkin, Pennate, Teenie R. also ran. Time, 1:20.

FIFTH—One mile; purse, $600; claiming; for 4-year-olds and upward.
Dark Seeker, 105 (Gilbert) .. 5-1 2-1 1-1
Margie W., 105 (Long) 2-1 1-1
Yancey, 112 (Fator) 6-5
Thoughts, Spanish, Farr, Dancing Boy, Surtees, Young John, Phantom Legion, Jubilation also ran. Time, 1:40 3-5.

SIXTH—One and one-sixteenth miles; purse, $600; claiming; for 3-year-olds and upward.
Integrity, 117 (Gilbert) ...... 7-10 out out
Lansquenet, 107 (Roth) .... 2-5 out
Wonderful, 109 (Sullivan) .... out
Chilean, John Bull also ran. Time, 1:48.

MOTHER FROMAN'S DINNER BOX

Whole fried chicken, six rolls, four cup cakes, vegetable salad, or Home-made Pickles. French fried potatoes or potato chips, $1.00

Whole roast chicken, six rolls, potato salad, dressing and gravy, $1.25.

Enough for four people. Delivered hot. No delivery charge anywhere in D. C.

Call by or phone NAt. 2501-2502
1108 9th St. N.W.
Open Daily 9 A. M. to Midnight.

At the Post . . .

with Bill Bennings.

DEAR AL: ARLINGTON PARK, JULY 3.

C. V. Whitney has sent out his big train, Equipoise, to take a shot at the chief part of the load of $10,000 they're offering in the Stars and Stripes here tomorrow.

And the big money winner is asked to carry everything but the world's fair on his back. They've assigned him 136 pounds and we will have to see if his improved post actions are of the taking variety. He was long a terror in Maryland, but stood at the barrier, meek as a kitten, up at Belmont. The card is easily the best of the summer season and I hope the Bennings choices will be worthy thereof.

BILL.

FIRST RACE—From where I sit, it looks like **FLAGHORN** will pick up another purse. This one is as fast as a streak of lightning and should make no mistakes. **POSTSCRIPT** and **DURGA** to complete the money picture.

SECOND RACE—Perhaps I'm trying to make **KUMMEL** bite off more than he can chew. However, he is a speedy thing that may make these sit up and take notice. **TICKORY TOCK** and **HAPPY ANNE** seem most likely to gain the other pay-off positions.

THIRD RACE—PHARAHEAD defeated a somewhat similar field here and despite the fact that he must give weight to most of these, shapes up as the most probable winner. **SERGT. HILL** and **GRAMARYE** appear best suited of the others.

FOURTH RACE—MERRILY ON ran such a creditable race the other day that I'm going to put this one on top of these crack sprinters. Has a habit of popping up at sizable odds. **RUSH HOUR** has many brilliant efforts as recommendations. **PAIRBYPAIR** for the show.

FIFTH RACE—MR. SPONGE is in rare form, I'm warning you. He certainly looked like a million dollars the other day and will have to be to take care of this high-class field. Well, friend, I've been wrong before, but I don't believe I'm far off this time. Of course, **EQUIPOISE**, 136 pounds and all, must be respected. **BIG BRAND** for the show.

SIXTH RACE—INLANDER ran away with a race here and the little horse with the big punch must be beaten tomorrow before another takes this purse. **ESSEFF** is as classy as those recent races. **POPPYMAN** to take care of the others.

SEVENTH RACE—BEAU JOLIE has developed a lot of speed and shapes up well in this group. **UNENCUMBERED** is the one I'm afraid of. Might take it all. **SNAPLOCK** for the show.

EIGHTH RACE—The lightweighted **TARNISH** has indicated that he is in form and may upset **TWISTED THREADS**, the probable favorite. **SCIMITAR** for the rest.

County Nines List Eight Games Today

Three Double-Headers and Two Single Contests in Prince George's.

Eight baseball games are carded today in suburban Prince Georges County, Md., three double-headers and two single tilts.

St. Jerome's Church nines of Hyattsville will be the most active, figuring in four contests. The unlimited team will meet the Takoma Tigers in a double-header in Magruder Park, starting at 1 o'clock, and the Midgets also will take part in a twin bill, engaging the Ballston (Va.) Midgets in Magruder Park, starting at 11 a. m.

Bladensburg Firemen and Glenn Dale Firemen will hook up at Seabrook in a double-header at 1 o'clock, the proceeds of which will be divided between the Bladensburg and Glenn Dale Rescue Squads.

Hyattsville All-Stars will battle Stanton Cleaners on the Riverdale field in a single game, starting at 3 o'clock.

Maryland A. C. is carded to cross bats with Takoma Business Men on the Seat Pleasant diamond at 3 o'clock.

Australian Davis Cup Stars to Play in U. S.

Melbourne, Australia, July 3 (A.P.).—Members of the Australian Davis Cup team, now playing in the Wimbledon tennis championships, have accepted an invitation to play in the United States championships at Forest Hills, N. Y., this September and also participate in a team match against a picked American side at Chicago.

The team has been guaranteed 900 pounds sterling (about $4,000) for the trip.

The stars of the Australian team are Jack Crawford, present champion of the Antipodes, and Vivian McGrath, youthful star, both of whom scored victories at home last winter over Ellsworth Vines, American singles titleholder.

The Australians are now bracketed with England in the European zone Davis Cup final round, the survivor of which plays the United States for the right to challenge France.

Beulah Park Results.

(Associated Press.)

FIRST—Five and one-half furlongs; purse, $300; claiming; for 2-year-olds.
Little Bubbles, 108 (Watters) 9.20 4.80 3.00
Brilliant Lass, 110 (Whitacre) ... 8.00 4.40
Customer, 112 (Wilson) 3.20
Modern Lash, Sand Flight, Enoozey, Vera D., Morprin also ran. Time, 0:59 2-5.

SECOND—Five and one-half furlongs; purse, $300; claiming; for 3-year-olds and upward.
Spero, 106 (J. Day) 14.60 9.40 4.20
First Act, 104 (J. Sylvester) 5.80 3.60
Ruth Jelinek, 111 (R. Clemons) 2.80
Torry Rose, Boiling Over, Chilio, Whizzing D., Try Come, Ada Wanna, Mary Phyllis also ran. Time, 1:10 3-5.

THIRD—Six furlongs; purse, $300; claiming; for 4-year-olds and upward.
Falmouth Belle, 106 (Syl'er) 4.80 4.60 3.00
Butch, 108 (M. Knight) 5.40 3.60
Sky High, 107 (Myres) 4.00
Jennie Gal, Noel's Blaze, Rag Tag, Moselle S., The Dipper, Ivan W., Mordrom also ran. Time, 1:17 2-5.

FOURTH—Six and one-half furlongs; purse, $300; claiming; for 3-year-olds and upward.
Highland Fling, 106 (J. Sylvester) 18.40 6.40 3.60
Noon Play, 106 (C. Richardson) . 16.80 5.40
Late News, 114 (J. Dale) 8.40
George K. Harvard, El Regreo, Bad Bob, Gay Pal also ran. Time, 1:24 3-5.

FIFTH—Six furlongs; purse, $400; claiming; for 3-year-olds and upward.
Sublevado, 113 (Wisner) .. 13.80 7.00 4.80
Charlie, 113 (Day) 7.00 4.40
Side Show, 113 (Fisher) 21.00
Social Climber, Falsehood, Jacqueline Coogle, Step Pretty, Dreamy Belle also ran. Time, 1:16 2-5.

SIXTH—Mile and 70 yards; purse, $500; claiming; 3-year-olds and upward, non-winners this year.
Paraphrase, 113 (Watters) . 24.20 12.00 6.20
Zachary, 117 (Stemmer) 8.00 4.60
Guy's Image, 108 (Tice) 13.60
Era, Sam Cole, Nancy Beth, Sweet Pal, Flying Ambassador, Night Edition, Brother Johnson also ran. Time, 1:50 3-5.

SEVENTH—Mile and an eighth; purse, $300; 4-year-olds and upward.
Tea Green, 111 (Majestic) .. 37.40 7.60 3.20
Frances Cooper, 106 (Klein) 6.80 4.00
Wild Dreams, 111 (Sylvester) 3.40
Little Kid, Paesano, Ed Reese, Albert Blanton, Rustic Flirt, Truxton also ran. Time, 1:57 4-5.

FIREMEN WANT GAME.

Ballston Fire Department wants a game. Call Columbia 6941.

Seeded Stars Win In Chicago Tennis

Parker, Grant, Coen Advance as Singles Play Opens; Others Idle.

Chicago, July 3 (A.P.).—Seeded stars mowed down members of the dark-horse brigade without even removing their wraps today, as the big battle for the National Clay Courts Singles Tennis championship opened at the Chicago Town and Tennis Club.

Frankie Parker, of Milwaukee, waded through two Chicago foes to romp into the third round. He dropped Lowell Lammers, 6—1, 6—0, and followed through with a 6—1, 6—3 triumph over Carl Becker. Bryan Grant, of Atlanta, Ga., drew a bye for the first round and then measured Art Kaiser, Chicago star, for a 6—2, 6—1 victory.

J. Gilbert Hall, of New York; Jack Tidball, of Los Angeles, and Berkley Bell, of Austin, Tex., drew a day's grace because of too much tennis. Wilbur Coen, of Kansas City, also drew a pass for the first round and routed Elmer Johnson, of Chicago, 6—1, 6—0, to join the third-round survivors.

Bannerot Shoots 64 In West Virginia Golf

White Sulphur Springs, W. Va., July 3 (A.P.).—Fred Bannerot, jr., of Charleston, W. Va., today opened the defense of his West Virginia amateur golf title by shooting a dazzling, par-shattering 64 to set a new record for the championship "old white course."

The Charleston shotmaker scored seven birdies as he burned up the par 70, 7,368-yard layout in the first 18 holes of the 36-hole qualifying round. The former course record, 68, was held by Johnny Dawson, nationally known Chicago star.

Stage, Movies and Tour Delay Carnera's Trip

New York, July 3 (A.P.).—Primo Carnera, newly crowned heavyweight champion, has changed his mind about sailing for Italy on Saturday and will remain in this country until the fall.

Primo has accepted a vaudeville engagement, will make a barnstorming tour and then will travel to Hollywood to appear in a movie thriller.

King's Park Entries.

(Associated Press.)

FIRST RACE—Seven furlongs; purse, $400; claiming; for 3-year-olds.
1 Maechute .... 104 | 5 Boston Waters .. 109
2 Column Right .... 107 | 6 Doorkeeper 108
3 *Cov'try Queen .. 106 | 7 Changeable 108
4 Lady Chilhowee .. 111 | 8 Shady Girl 111

SECOND RACE—One mile and 50 yards; purse, $400; claiming; for 3-year-olds and upward.
1 Amourette .... 107 | 9 Mar'n Ormont 111
2 Fife .... 107 | 10 Cloido 104
3 Blanchette ...... 102 | 11 Joe Teddy 109
4 Flying Heels II . 102 | 12 Whisk On 106
5 Marengo .... 109 | 13 Dark Nun 107
6 Observation ..... 107 | 14 Viola Stinson ... 107
7 Little Scout .... 109 | 15 Monk's Fox 107
8 Jean Gaffney .... 107 | 16 Spanish Indian .. 104

THIRD RACE—Seven furlongs; purse, $400; claiming; for 3-year-olds and upward (foaled in Canada).
1 Mad Mullah ...... 113 | 9 Fatal Gift 111
2 Die Cast .... 100 | 10 Varsity 109
3 Hayloft .... 113 | 11 Soliloquy 104
4 Frigid Frost .... 115 | 12 Irish Sphere 113
5 Rock Hussar ..... 105 | 13 Speywood 106
6 Single Sea ...... 106 | 14 Chath. Queen 104
7 Yvonne M. .... 106 | 15 L'Erable 108
8 Foggy Dew 113

FOURTH RACE—One mile; purse, $400; claiming; for 3-year-olds and upward.
1 Prince Peter .... 110 | 5 New Sun 102
2 Eleusagon .... 101 | 6 Blue Damsel 108
3 Zeal .... 106 | 7 Investor 108
4 Bubola 110

FIFTH RACE—Six furlongs; purse, $500; the Kings Park Handicap; for 3-year-olds and upward.
1 Finalist .... 107 | 6 Tiger Cat 101
2 †Mint Drift ..... 105 | 7 Flying Thor 100
3 Protractor ...... 114 | 8 Golden Fairy 113
4 †Dandy Dan ...... 108 | 9 Uncle Donald 112
5 Chaste Morn 102
†J. W. Grotton entry.

SIXTH RACE—One mile; purse, $400; claiming; for 3-year-olds and upward.
1 Shaun Padraic ... 112 | 8 Yonkers Flash ... 98
2 Interior .... 110 | 9 *Bounder 107
3 Timon .... 107 | 10 *My Betty 102
4 Bold Robin ...... 112 | 11 *Deserve 105
5 Disapproved ..... 112 | 12 Skid 112
6 *Black West ..... 107 | 13 Kaffa 110
7 *Charlie's Girl . 106 | 14 Captive 112

SEVENTH RACE—Six and one-half furlongs; purse, $400; claiming; for 3-year-olds and upward.
1 Electric Gaff ... 115 | 9 Optical 103
2 Dark Altos ...... 113 | 10 Donny Johnny 117
3 Black Dreams .... 115 | 11 Clifton's Lass .. 106
4 High Player ..... 108 | 12 Brilliant Bud ... 106
5 *Athlone Lass ... 108 | 13 Shandygaff 115
6 *False Piety .... 103 | 14 Wanderoo 105
7 Marabou .... 115 | 15 Hazel Hopps 113
8 Visa .... 108 | 16 Jambalaya 117
*Apprentice allowance claimed.

Turf's Great In $10,000 Feature

Equipoise 7-5 Favorite in Arlington Park Handicap Today.

By George Kirksey.

CHICAGO, July 3 (U.P.).—The horse race of the year—that's what turf men tonight were calling tomorrow's $10,000 Stars and Stripes Handicap at Arlington Park.

Equipoise vs. Gallant Sir, champions of the East and West, respectively, against each other with plenty of dangerous "dark horses," carefully-bred thoroughbreds, and just racing stock thrown in to make it tougher for even a champion to win.

Twenty-three horses were named today for the mile and a furlong race which is expected to attract a fashionable holiday crowd of 30,000 or more to Chicago's beautiful North Side racing course. This field may be narrowed to around 15 by post time tomorrow, but it will still be big enough to demand the best from the winner.

Here are the headliners from which touts, dopesters and players tonight were trying to name the winner:

Equipoise, champion of the East and sometimes called America's greatest active race horse.

Is Champion of West.

Gallant Sir, champion of the West and winner of the Agua Caliente handicap last March.

Plucky Play, stablemate of Gallant Sir and conqueror of both Sun Beau, the turf's high-money winner, and Equipoise.

Head Play, beaten by a nose in the Kentucky Derby and Preakness winner.

Tred Avon, the filly which once beat Equipoise.

Mr. Sponge, Sidney Grant, Evergold and Late Date, a quartet of race horses which have shown enough sped and stamina at one time or another in their careers to outrun even champions like Equipoise and Gallant Sir.

Then in addition to these contenders there are fourteen other entries, all long shots, but there always are Jim Dandys coming along every now and then to beat Gallant Foxes, if you remember that famous race at Saratoga Springs not so many summers ago.

Equipoise Is Favorite.

Equipoise was the betting favorite tonight at 7-5, and probably will go to the post with most of the money riding on his nose. Norman W. Church's Pair of Aces, Gallant Sir and Plucky Play were quoted at 8-5 and Head Play was third choice at 4-1. Sonny Workman will ride Equipoise, carrying top weight of 136 pounds. Plucky Play will carry 126 pounds, and Gallant Sir 124 pounds. Georgie Woolf will ride Gallant Sir, while Plucky Play's boy has not been named.

Gallant Sir's defeat in a 6-furlong overnight race Saturday has failed to injure his prestige for tomorrow's race because it is the opinion of turfmen that the Northway Stable was merely giving Gallant Sir a workout in preparation for bigger stakes.

The only time Gallant Sir and Equipoise met, they were both beaten, but Gallant Sir nosed out C. V. Whitney's star for second place.

Dor-A Nine Plays Two

Dor-A unlimited tossers, of Riverdale, leaders in the unlimited division of the Capital City League, will engage the strong Dickerson, Montgomery County, nine, in a double-header this afternoon on the latter's field. Play will start at 1:30 o'clock.

Fort Erie Entries.

(Associated Press.)

FIRST RACE—Five and one-half furlongs; purse, $600; claiming; for 3-year-olds and upward.
1 Rollin In .... 104 | 6 Mintwina 108
2 Proteus .... 114 | 7 Toe Dance 110
3 Vacillate .... 109 | 8 †Golden Fate 119
4 *Indicative ..... 106 | 9 †Feudal Lord 113
5 Judge Primrose .. 105 | 10 Khaki John 106
†J. E. Small entry.

SECOND RACE—Six furlongs; purse, $700; claiming; for 3-year-olds (Canadian foaled).
1 Becautious ...... 110 | 10 Pertoxical 112
2 Survey .... 105 | 11 Lost Spirit 105
3 Tannia .... 115 | 12 Sweeping 107
4 Fitz Royal ...... 107 | 13 Royal Vintage ... 112
5 Lady Nora .... 105 | 14 Mish Mash 112
6 Attic Bird ...... 105 | 15 Papalico 115
7 Sugar Jar .... 107 | 16 Bethankful 112
8 Whitby Lad ...... 107 | 17 Fair Broom 105
9 Babe Gaiety ..... 105 | 18 By the Sea 110

THIRD RACE—One mile; purse, $700; claiming; for 3-year-olds (Canadian foaled).
1 Free Thinker .... 111 | 10 Princely Pal 111
2 Lady Hilda ...... 105 | 11 Gilded Casino ... 115
3 Brave Alonzo .... 111 | 12 Gay Parisian 117
4 Taximan .... 103 | 13 Floria Zel 109
5 Par Excellence .. 107 | 14 Milestone 107
6 Bronze .... 107 | 15 Easter Dandy 114
7 Granite Rock .... 111 | 16 Marie Gaiety 105
8 Court Butterfly . 103 | 17 Tabson 107
9 Pampered Pet .... 105 | 18 Manotacks 107

FOURTH RACE—Five and one-half furlongs; purse, $700; the Niagara; for 2-year-olds.
1 Polly Egret ..... 107 | 5 Merely 103
2 †Troboy .... 103 | 6 †Unchanging 103
3 Candle Fly ...... 103 | 7 Collier 104
4 Distribute 106
†Geneseo entry.

FIFTH RACE—One mile and 70 yards; purse, $1,500; the Fourth of July Handicap; for 3-year-olds and upward.
1 Stealingaway .... 105 | 4 Royal Guard 97
2 Luggage .... 108 | 5 Br'dway Lights .. 119
3 Syngo .... 98 | 6 Disdat 107

SIXTH RACE—One and one-sixteenth miles; purse, $700; claiming; for 3-year-olds and upward.
1 Partisan .... 115 | 5 Wrackell 109
2 Bright Beauty ... 110 | 6 Happen 110
3 Miss Monoa ...... 105 | 7 Proud Hills 104
4 Deedie .... 107 | 8 Live One 115

SEVENTH RACE—Nine furlongs; purse, $700; claiming; for 3-year-olds and upward.
1 *True Sentim't .. 101 | 10 Star 110
2 Make Believe .... 114 | 11 Bold Bendigo 110
3 Homelike .... 114 | 12 Stimble 103
4 Top Hattie ...... 108 | 13 Fair Manna 112
5 Big Storm .... 114 | 14 Phil R. 114
6 Lord Cardigan ... 109 | 15 Thistle Coot 110
7 Zeoora .... 112 | 16 Upset Lad 117
8 Bright Day ...... 112 | 17 *Sixty Ninth 98
9 Loyal Louie ..... 110 | 18 Woolorac 114
*Apprentice allowance claimed.
Weather, clear; track, fast.

Racing Selections

ROCKINGHAM.
(For fast track.)
1—Kai-Finn, Silverdale, Al Green.
2—Quorum, Zombro, Did She.
3—Stimulator, Simple Singer, Moralist.
4—Con Amore, Fortunate Youth, Cattail.
5—Kincsen, Glastonbury, Dark Hope.
6—Calgary Kay, Axenby, Prometheus.
7—Daily News, Caterer, Ima Queen.
8—Marcasite, Tazewell, Culloden.
Best—Con Amore.
—Louisville Times (A.P.).

FORT ERIE.
(For fast track.)
1—Vacillate, Toe Dance, Judge Primrose.
2—Bethankful, Sugar Jar, Becautious.
3—Easter Dandy, Granite Rock, Princely Pal.
4—Candle Fly, Distribute, Polly Egret.
5—Broadway Lights, Stealingaway, Disdat.
6—Happen, Partican, Live One.
7—Make Believe, Homelike, Phil R.
Best—Vacillate.
—Louisville Times (A.P.).

KINGS PARK.
(For fast track.)
1—Maechute, Coventry Queen, Lady Chilhowee.
2—Monk's Fox, Life, Dark Nun.
3—Varsity, Mad Mullah, Foggy Dew.
4—Bubola, Eleusagon, Prince Peter.
5—Uncle Donald, Protractor, Mint Drift.
6—Shaun Padraic, Black West, Kaffa.
7—Donny Johnny, Marabou, Optical.
Best—Uncle Donald.
—Louisville Times (A.P.).

BUELAH PARK.
(For slow track.)
1—Hippias, Knockabout, McGonigle.
2—Jim McCaw, Toltec, French Ace.
3—Run On, My Desire, Crasher.
4—Gurgler, The King, Friend John.
5—Vagabond, Baigdora, Crowned Head.
6—Madge's Fellow, Penn, Prince Pebbles.
7—Lincoln Plaut, Sun Friar, Tea Green.
8—Albert Blanton, Rejuvenation, On Trial.
Best—Vagabond.
—Louisville Times (A.P.).

AQUEDUCT.
1—Apomattox, Rebel Yell, Quasimodo.
2—Jack Anthony, Maid of Oars, Louis D'Or.
3—Clotho, Morfair, Cocked Hat.
4—War Glory, Caesar's Ghost, Blenheim.
5—Good Advice, Nimbus, De Valera.
6—Peetee B, Hideho, Biddy Gal.
Best bet—War Glory.
—Consensus (A.P.).

Arlington Park Entries.

(Associated Press.)

FIRST RACE—Five and one-half furlongs; purse, $800; claiming; for 2-year-old fillies.
1 Divert .... 110 | 9 Creole Bird 110
2 *Chagrin .... 105 | 10 Flag Horn 118
3 My Goal .... 110 | 11 Postscript 112
4 Lilly May .... 110 | 12 Mumsie 110
5 Durga .... 114 | 13 Mad Passion 110
6 Nepesta .... 110 | 14 D'th Campfire ... 110
7 *Long Bit .... 105 | 15 Hustle Home 114
8 *Social Service . 105

SECOND RACE—Six furlongs; purse, $900; claiming; for 3-year-olds.
1 Kummel .... 111 | 6 Lazy Canter 115
2 *Indian Boy ..... 106 | 7 *Happy Anne 101
3 Tickory Tock .... 110 | 8 Singing Heart ... 106
4 *Justice B. ..... 109 | 9 Arrowswift 111
5 Merry Chatter ... 110

THIRD RACE—Nine furlongs; purse, $800; claiming; the American Flag; for 3-year-olds.
1 *Knowledge ...... 104 | 8 *Sergt. Hill 107
2 *Sand Boot ...... 107 | 9 *First Regim't .. 104
3 Pharahead .... 113 | 10 *Luke Connell ... 104
4 *Battling Girl .. 99 | 11 My Movie 104
5 *Double Date .... 102 | 12 *Pete 104
6 *Resisting ...... 104 | 13 Hopulikit 112
7 *Gramarye 112

FOURTH RACE—Six furlongs; purse, $1,000; the Yankee Doodle Handicap; for 3-year-olds and upward.
1 Merrily On ...... 106 | 6 Gift of Roses ... 104
2 †Marooned .... 105 | 7 Pairbypair 122
3 †Rush Hour ...... 118 | 8 ‡Morsel 107
4 ‡Springsteel .... 115 | 9 Rehoboth 105
5 Supreme Sweet ... 102 | 10 Helianthus 114
†S. W. Labrot entry.
‡Lemar Stock Farm entry.

FIFTH RACE—Nine furlongs; purse, $10,000 added; the Stars and Stripes Handicap; for 3-year-olds and upward.
1 †Gallant Sir .... 124 | 13 ‡Sun Archer 105
2 Sidney Grant .... 106 | 14 ‡Springsteel 108
3 ‡Sun Apollo ..... 106 | 15 Watch Him 103
4 Equipoise .... 136 | 16 *Inlander 100
5 Mr. Sponge ...... 111 | 17 †Plucky Play 126
6 ‡Dark Winter .... 106 | 18 Head Play 120
7 Late Date .... 103 | 19 *Okapi 106
8 Rehoboth .... 100 | 20 †Tred Avon 114
9 ‡Ebony Lady ..... 98 | 21 Big Brand 103
10 Indian Runner .. 114 | 22 Evergold 109
11 Bahamas .... 105 | 23 ‡Marmion 104
12 Mr. Joe 92
†N. W. Church entry.
‡Willis Sharpe Kilmer entry.
‡Jack Howard and Coldstream Stud.
‡S. W. Labrot entry.
*Brookmeade Stable entry.

SIXTH RACE—One mile, from chute (Hertz course); purse, $1,000; the Old Glory; allowance; for 3-year-olds.
1 Strideaway ...... 103 | 5 Poppyman 106
2 Technique .... 103 | 6 Misguide 100
3 Warren, Jr. ..... 103 | 7 Inlander 105
4 Esseff 103

SEVENTH RACE—One mile (from chute); purse, $900; claiming; the Red, White and Blue; for 3-year-olds.
1 *Unencumbered ... 107 | 5 Al Neiman 116
2 *Monel .... 103 | 6 Rock Coventry ... 116
3 *Briar Blue ..... 99 | 7 Beau Jolie 112
4 *Snaplock .... 99 | 8 *Minton 111

EIGHTH RACE—One and one-quarter miles; purse, $800; claiming; the Uncle Sam; for 4-year-olds and upward.
1 Twist. Threads .. 114 | 7 *Scandal Sheet ... 107
2 Quibbler .... 112 | 8 *Scimitar 109
3 *More Power ..... 109 | 9 Tarnish 100
4 Blue Law .... 110 | 10 Galahad 112
5 *Tommy Tickle ... 105 | 11 *El Cideo 107
6 Nisto 105
*Apprentice allowance claimed.
Weather, clear; track, good.

Arlington Park Results.

(Associated Press.)

FIRST—Five and one-half furlongs; purse, $800; maiden 2-year-old fillies.
Grey Glade, 115 (Adams) . 17.92 10.56 6.04
Quidam, 115 (Corbett) 16.02 9.42
Lady Higloss, 115 (Critchfield) 6.16
Guiding Light, Crotala, Dawn Child, Polypom, Barkantine also ran. Time, 1:13 2-5.

SECOND—Six furlongs; purse, $800; claiming; 3-year-olds and upward.
Morsun, 117 (Richard) 9.54 6.02 4.36
Drombo, 107 (Brasfield) 8.42 5.88
Uforme, 107 (Ruder) 9.62
Polly's Folly, Ladykin, Sister Mary, Broomshot, Very Well Uncle Henry, My Toots also ran. Time, 1:18 1-5.

THIRD—Five furlongs; purse, $900; claiming; 2-year-olds.
Trey, 117 (Jones) 5.02 3.58 2.92
Resubmission, 110 (Saunders) . 12.58 5.42
Skunner, 112 (Richard) 3.22
Jenson, Takadip, Witches Night, Border King also ran. Time, 1:04 4-5.

FOURTH—One mile (from chute); purse, $800; claiming; 4-year-olds and upward.
Petabit, 104 (Brasfield) .. 17.12 6.56 4.36
Seth's Ballot, 114 (Cantrell) 4.42 3.10
Chief's Challenger, 109 (Keester) 8.14
Beauty Secret, Anita Ormont, Dark Sea, Essare, Spanflow, Black Bull also ran. Time, 1:47 2-5.

FIFTH—One mile (from chute); purse, $900; claiming; 3-year-olds.
Dusky Devil, 109 (Tipton) 13.44 5.76 3.66
Hernando, 115 (Humphries) 3.96 3.04
French Knight, 104 (Kacala) 4.30
Transbird, Vote, Damascene, Our Justice, Ondott also ran. Time, 1:45 2-5.

SIXTH—One mile (from chute), Hertz course; purse, $1,000; allowances; the Glenview; 3-year-olds.
Red Roamer, 105 (Tinker) 15.74 5.04 2.66
Mr. Joe, 110 (Westrope) 3.26 2.18
Trace Call, 105 (Jones) 2.42
Pomposo, Northgalis also ran. Time, 1:46 2-5.

SEVENTH—One mile (chute), Hertz course; purse, $800; claiming; 3-year-olds and upward.
Noelwood, 107 (Tipton) ... 12.58 7.82 5.12
Crimean Lad, 110 (Kacala) 9.26 6.18
Sandwrack, 112 (Richard) 5.44
Grand Prince, Foxiana, Annimessic, Old Judge also ran. Time, 1:44 1-5.

EIGHTH—One mile (Hertz course, out of chute); purse, $800; claiming; for 3-year-olds and upward.
Salisbury, 109 (E. Brasfield) 9.80 5.66 3.90
Adsum, 106 (A. Topton) 6.48 3.80
Flying Girl, 98 (J. Sestrope) 5.04
Annan, Jacob's Ladder, Princess Carolyn, Suffolk, Portmanteau also ran. Time, 1:44 1-5.

Rockingham Results.

(Associated Press.)

FIRST—Five and a half furlongs; purse, $400; claiming; 2-year-olds.
Stretch Call, 108 (Yowell) 24.10 13.60 4.70
Nawab, 118 (Monoz) 10.10 4.00
Campagna, 113 (O'Malley) 2.60
Hair Trigger, Mathias, Employment, Gay Banner, Privelion, Vestage, Revelish also ran. Time, 1:08 3-5.

SECOND—Five and a half furlongs; purse, $700; claiming; 3-year-olds and upward.
Washout, 100 (Haines) 11.20 5.20 3.10
Commandman, 112 (Pichon) 10.10 5.30
Mecat, 110 (Watters) 3.10
Playing On, Ebony Princess, Anna Adelia, Renaissance also ran. Time, 1:06 3-5.

THIRD—Five and a half furlongs; purse, $1,000; handicap; 2-year-olds.
Chatterdoo, 105 (Benham) . 16.80 7.20 5.00
Mixed Party, 98 (Rose) 5.50 3.60
Parvalue, 105 (Ensor) 4.80
Race Street, Prospect Park, White Man also ran. Time, 1:06 4-5.

FOURTH—Six furlongs; purse, $800; claiming; 3-year-olds and upward.
My Counsellor, 93 (Haines) 10.90 5.00 3.30
Blimp, 109 (Dabson) 4.40 3.40
Jim Robin, 109 (Kneessi) 4.00
Traffic Judge, Cantoria, La Vaal also ran. Time, 1:11 4-5. (New track record.)

FIFTH—Six furlongs; purse, $600; claiming; 3-year-olds and upward.
Mynah, 98 (Yowell) 5.60 3.90 3.10
Sand Runner, 103 (Fels) 13.10 6.20
Brynathyn, 111 (Ensor) 3.90
Essie, Gayly Boy, Blaze White, Kindacorn, Pass in Review also ran. Time, 1:13 1-5.

SIXTH—One mile; purse, $600; claiming; 3-year-olds and upward.
Burnside, 113 (Legere) 9.50 5.40 2.70
Grand Hopes, 105 (Prain) 5.40 4.00
Uma, 106 (Benham) 3.90
Syriac, Town Square, Bob P., Dont Blush, Cloudy Day and Meeting Place also ran. Time, 1:40.

SEVENTH—One and one-sixteenth miles; purse, $700; claiming; 3-year-olds and upward.
Little Stokes, 111 (Dabson) 16.90 5.20 3.50
Grace R., 98 (Haines) 3.60 2.90
Glen Burnie, 111 (Watters) 4.50
Hamilton, Alamay, High Socks also ran. Time, 1:45 4-5.

Larkin Faces Leonard at Twin City

Pair to Meet in 4-Round Preliminary on Card Tomorrow Night.

LOCAL color will provide the fireworks in the four-round preliminary of the all-star boxing program scheduled tomorrow night at Twin City Arena near Laurel, Md.

Promoter Charlie Cornell yesterday matched Sailor Leonard, hard-hitting Mohawk lightweight, and Johnny Larkin, of Georgetown A. C., for the opening bout to complete his fistic card for the week. Both are tough boys and crowd pleasers.

With 34 rounds slated, the fight faithful are casting wistful eyes toward the five matches, three of which are eight-rounders, one a six-rounder and another a four.

The eight-round battle between Eddie Burl, Jacksonville, Fla., flash, and Billy Landers, of Norfolk, is worth traveling miles to see, but there will be more than that for the spectators. Leroy Dougan, transplanted Arkansan, the vest-pocket edition of Mickey Walker, will meet Charlie Von Reedon, of Florida, in the second eight. As an added incentive, Promoter Cornell will pit Roy Manley, rugged southpaw, against Phil Raymond, the Baltimore junior welterweight, an uncle of Lew Raymond.

Koshover and Morgan.

Quite a tussle is expected when the new Jewish sensation, Maxie Koshover, Ralph Murdock's latest acquisition, scraps with Glenn Morgan, of Norfolk, in a six-rounder.

There are several interesting features in connection with tomorrow night's all-star matches. Dougan, who meets Von Reedon, has won twice from Burl, and has broken even in battles with Landers. Von Reedon, on the other hand, has clippings to show that he held Petey Sarron to a draw down Florida way this past winter. The chances are that the winners of these two bantamweight battles will clash on a future headliner at Twin City.

Front Royal Stars Win From French A. C., 3-1

Special to The Washington Post.

Front Royal, Va., July 3.—The Front Royal All-Stars defeated the French A. C., of Washington, D. C., in a brilliant pitching duel between Lefty McIntyre and Larry Boerner here this afternoon by the score of 3 to 1. Boerner held the visitors to seven hits, their only score coming from Colliflower's home run in the fourth. The Stars got nine hits off McIntyre, bunching them in the first and third innings to score all their tallies.

Colliflower and Bennie each secured two hits for the French, while Goodwin and Shirey got a like number for the Stars. Joseph's catch of Riddick's fly was the fielding feature. Despite the wet grounds, the game was played in an hour and 25 minutes.

French.	AB	H	O	A	All-Stars.	AB	H	O	A
Joseph,cf.	4	1	3	0	La.McF'l,2b	4	1	6	2
Long,3b.	4	1	0	4	Ly.McFall, ss.3b.	4	1	1	3
Chaco's,rf.	4	0	0	0	Jewett,cf.	4	1	5	0
Colliflo'r,lf	3	2	1	0	G'win,1b,lf.	3	2	2	0
Bennie,ss.	4	2	2	4	Weaver,rf.	4	1	2	0
Lattin,2b.	4	0	3	1	Rid'k,3b,1b	4	1	7	1
Br'shaw,1b	3	0	10	0	Johnson,lf.	1	0	0	0
Collier,c.	4	1	5	0	Downing,ss	2	0	0	3
McIntyre,p	3	0	0	4	Shirey,c.	4	2	5	0
*Stahl	1	0	0	0	Boerner,p.	4	0	0	1
Totals.	34	7	24	13	Totals.	34	9	27	8

*Batted for Bradshaw in ninth.
French A. C. .... 0 0 0 1 0 0 0 0 0—1
All Stars .... 2 0 1 0 0 0 0 0 x—3

Runs—Colliflower, La. McFall, Ly McFall, Jewett. Errors—Chaconas, La McFall. Two-base hits—Lyle McFall, Lacy McFall. Home run—Colliflower. Stolen base—Joseph. Double plays—Riddick to Lacy McFall to Goodwin. Left on bases—French A. C., 6; All Stars, 9. First base on balls—Off Boerner, 1; off McIntyre, 2. Struck out—By Boerner, 4; by McIntyre, 5. Time of game—1 hour 25 minutes. Umpires—Saffell and Armstrong.

Barry to Work Out With Brown, Godwin

Donald ("Red") Barry, young District heavyweight, will work out today at Herald Harbor, training camp of Bob Godwin, former N. B. A. light-heavyweight champion.

By way of priming himself for the return or revenge shot with Tony Galento, Newark puncher, at Twin City, on July 10, Barry will trade punches with Natie Brown and Bob Godwin in separate exhibition fights of three rounds each.

Galento, it is recalled, flattened Barry in one round in the preliminary to the recent Schmeling-Baer bout at Yankee Stadium.

Rockingham Entries.

(Associated Press.)

FIRST RACE—Five and one-half furlongs; purse, $600; claiming; for 3-year-olds and upward.
1 Scotch Belle .... 100 | 7 Golden Effort ... 110
2 Muskoday .... 112 | 8 †Single A. 105
3 Bad Axe .... 112 | 9 Helen Talbot 107
4 Kai-Finn .... 112 | 10 Silverdale 112
5 Big Toney .... 106 | 11 *Al Green 111
6 †Oral 112

SECOND RACE—Five and one-half furlongs; purse, $600; claiming; for 3-year-olds and upward.
1 Nuhat .... 100 | 7 *Ixnay 95
2 Forest Faun ..... 105 | 8 *Quorum 111
3 *Aisle .... 95 | 9 *Most Always 100
4 The Afghan ...... 112 | 10 Don Carlos 105
5 *Did She .... 95 | 11 Zombro 115
6 Appellant 105

THIRD RACE—Six furlongs; purse, $700; claiming; for 3-year-olds and upward.
1 Stimulator ...... 118 | 6 Uppercut 110
2 *Brown Sinner ... 103 | 7 Chain 105
3 †Soupcon .... 111 | 8 Moralist 105
4 *Jaffa .... 103 | 9 Lone Hand 105
5 †Simple Singer .. 106 | 10 Gabbo 113

FOURTH RACE—Five furlongs; purse, $1,000; the American Legion Handicap; for 3-year-olds and upward.
1 ‡Hopetodo .... 95 | 5 Fort. Youth 106
2 Frederick .... 104 | 6 Con Amore 120
3 ‡Band Wagon ..... 102 | 7 Cattail 101
4 Crack Flyer 112
‡C. T. Grayson entry.

FIFTH RACE—One and one-eighth miles; purse, $1,200; the Independence Day Handicap; for 3-year-olds and upward.
1 Glastonbury ..... 114 | 5 Brass Monkey 95
2 Puchero .... 102 | 6 Dark Hope 115
3 ‡Kincsen .... 118 | 7 ‡Sea Fox 102
4 Standout 104
‡Mrs. F. A. Carraud and F. A. Carraud entry.

SIXTH RACE—One mile; purse, $600; claiming; for 3-year-olds and upward.
1 Black Mock ...... 113 | 6 †Zembla 98
2 *Calgary Kay .... 106 | 7 Welterweight 110
3 *Jimmy D. .... 108 | 8 *Epidawn 105
4 Prometheus ...... 110 | 9 Rosevolt 105
5 The Doctor ...... 113 | 10 †Axenby 106

SEVENTH RACE—One mile; purse, $600; claiming; for 3-year-olds and upward.
1 Flags Porter .... 110 | 6 Diesel 100
2 *Ever Fair ...... 95 | 7 Ima Queen 106
3 Running Play .... 105 | 8 †Caterer 106
4 *Sarsita .... 100 | 9 Troyian 110
5 *Daily News 105

EIGHTH RACE—One and one-quarter miles; purse, 700; claiming; for 3-year-olds and upward.
1 *Marcasite ...... 105 | 5 Culloden 110
2 Tuffy G. .... 117 | 6 Fairly Wild 109
3 *Dark Vision .... 106 | 7 Hut 100
4 *Tazewell 106
*5 lbs. apprentice allowance claimed.
†7 lbs. apprentice allowance claimed.

AZTECS MEET TIGERS.

The Azetcs will meet the Oriental Tigers at Walker Stadium at 1:30 this afternoon.

Latonia Entries.

(Associated Press.)

FIRST RACE—Five and one-half furlongs; purse, $600; special weights; The Trumpet; for 2-year-old maiden colts and geldings.
1 Hi You .... 115 | 11 Southl'd Duke ... 115
2 Fergus .... 115 | 12 Visigoth 115
3 Tryfair .... 115 | 13 †Teddy M. 115
4 Weaver Bird ..... 115 | 14 George 115
5 Balancer .... 115 | 15 Blind Brook 115
6 Prince Vic ...... 115 | 16 Legality 115
7 Masked Prince ... 115 | 17 Golden Ray 115
8 Bushy Jay .... 115 | 18 Triumpher 115
9 Jayvee .... 115 | 19 Bango Bar 115
10 Omar K. .... 115 | 20 †Spring Station . 115
†Simms and Marsch entry.

SECOND RACE—Five and one-half furlongs (from chute); purse, $600; claiming; for 3-year-olds and upward.
1 Mannerism .... 116 | 8 Fire Flash 111
2 Spill .... 103 | 9 *Otherwise 103
3 Lanier .... 114 | 10 Wise Eddie 114
4 Batti'g Knight .. 114 | 11 *Ositi 103
5 *Bill Lutz ...... 109 | 12 *Elice 104
6 Smear .... 111 | 13 Big Moment 108
7 Panther Rock .... 108 | 14 Pass Order 108

THIRD RACE—Five and one-half furlongs; purse, $600; claiming; for 2-year-olds.
1 *Scrip Money .... 101 | 11 Miss Flip 106
2 Impel .... 109 | 12 Florida May 103
3 Booms Pal .... 106 | 13 Regis Play 109
4 *White Top ...... 98 | 14 *Brilliant Rose . 104
5 Todge .... 109 | 15 I Prevail 109
6 Garb .... 103 | 16 Betty Wee 106
7 Prairie View .... 103 | 17 Little Valley ... 112
8 Terrain .... 106 | 18 Yankee Waters ... 109
9 Little Mingle ... 106 | 19 Pour Spot 112
10 Fannie Lou ..... 103 | 20 *Border Patrol .. 106

FOURTH RACE—Six furlongs; purse, $600; claiming; for 3-year-olds and upward.
1 Woody Simon ..... 108 | 8 *Newburgher 109
2 My Blaze .... 108 | 9 Kuvera 114
3 *Plumage .... 104 | 10 Dusky Dame 106
4 Cara Domus ...... 103 | 11 Yarnallton 106
5 *Pat C. .... 109 | 12 Six Agnes 106
6 Golden Ruth ..... 103 | 13 Little Connelly . 103
7 *Runn'g Water ... 109 | 14 Hula 109

FIFTH RACE—Six furlongs; purse, $600; allowances; for 3-year-olds and upward.
1 Play Lady .... 99 | 5 Pancoast 109
2 Journey's End ... 103 | 6 Chimney Sweep ... 108
3 Leros .... 108 | 7 Cambridgeshire .. 108
4 Blessed Event ... 103 | 8 Bay Anson 113

SIXTH RACE—Nine furlongs; purse, $2,500 added; the Independence Handicap; for 3-year-olds and upward.
1 Bright Bubble ... 102 | 5 Ridgeview 106
2 Cousin Jo .... 106 | 6 Laferia 106
3 Sweep Rush ...... 103 | 7 †Edith A. 98
4 Wotan .... 104 | 8 †Slash 102
†C. E. Hamilton entry.

SEVENTH RACE—One mile and 70 yards; purse, $600; claiming; for 3-year-olds.
1 Hoosier Boy ..... 108 | 8 Starbrook 108
2 Fulfill .... 108 | 9 Bichloride 111
3 *Babee .... 104 | 10 *Field Goal 107
4 Octavia .... 105 | 11 Knockaway 110
5 *Bob Dozer ...... 103 | 12 Dominant Miss ... 107
6 Gambado .... 109 | 13 Tarwater 110
7 Bright Emblem ... 104 | 14 Creeta Run 108

EIGHTH RACE—One and one-sixteenth miles; purse, $600; claiming; for 3-year-olds and upward.
1 Who Win .... 112 | 7 *Kibitzer 107
2 Twill .... 112 | 8 Luzano 105
3 Judge Direnzo ... 112 | 9 *Biz Business ... 107
4 *Lady Gibson .... 105 | 10 Oh Dave 112
5 Blondella .... 100 | 11 Prin. Farthing .. 115
6 *Gibby's Choice . 107
*Apprentice allowance claimed.
Weather, clear; track, fast.

Beulah Park Entries.

(Associated Press.)

FIRST RACE—Six furlongs; purse, $300; claiming; for 4-year-olds and upward.
1 Highland Chief .. 112 | 9 *Transforma'n ... 102
2 Jimmy Finn ...... 112 | 10 Ormapan 112
3 *Starkist .... 102 | 11 *Zebra 102
4 Hippias .... 112 | 12 *Dorothy Hicks .. 103
5 Daisy Buck ...... 107 | 13 *Baptiste 107
6 Mich. Kennedy ... 112 | 14 Betty Shinn 107
7 Bad News .... 112 | 15 Gale Boy 112
8 Knockabout ...... 112 | 16 McGonigle 115

SECOND RACE—Five and one-half furlongs; purse, $300; claiming; for 3-year-olds and upward.
1 Topsie H. .... 108 | 9 Battler 111
2 Jim Macaw .... 109 | 10 Sweepingly 106
3 Toltec .... 114 | 11 Holiday 117
4 Carrure Gold .... 106 | 12 Silver Wave 106
5 Jane Boggess .... 98 | 13 Capt. Joy 103
6 *Nick D. .... 106 | 14 Castle Cliff 111
7 Unlucky .... 111 | 15 Ogee 103
8 French Ace ...... 111 | 16 Mac Moon 111

THIRD RACE—Six furlongs; purse, $300; claiming; for 4-year-olds and upward.
1 Prowess .... 107 | 9 Zella K. 107
2 My Desire .... 107 | 10 Windflower 107
3 Lad's Run .... 107 | 11 Run On 115
4 Crasher .... 112 | 12 *Publication 107
5 Noel's Dress .... 107 | 13 *Jack Up 107
6 Stage Struck .... 112 | 14 Tchadex 107
7 *Polamile .... 107 | 15 Burnt Copper 112
8 Cousin Rogers ... 112 | 16 *Thistle Marty .. 102

FOURTH RACE—Six and one-half furlongs; purse, $400; claiming; for 3-year-olds and upward.
1 McKim .... 112 | 8 Friend John 104
2 Gurgler .... 112 | 9 Mr. De Luxe 112
3 Red Polly ...... 102 | 10 The King 118
4 *Polaire .... 107 | 11 Lang Syne 112
5 Don Pablo ...... 112 | 12 Hogan's Pride ... 104
6 Alma S. .... 99 | 13 Aella 102
7 Mavro .... 112 | 14 Pink Post 110

FIFTH RACE—One and one-sixteenth miles; purse, $500; handicap; for 3-year-olds and upward.
1 Paraphrase ...... 99 | 5 Clifton's Queen . 106
2 Justa Sheik ..... 106 | 6 Vagabond 111
3 Crowned Head .... 102 | 7 Dark Abbot 101
4 Baigdora 113

SIXTH RACE—One mile and 70 yards; claiming; for 3-year-olds and upward.
1 Wash'ton Belle .. 105 | 6 Prince Pebbles .. 105
2 *Penn .... 112 | 7 Backstep 106
3 Golden Sandals .. 106 | 8 Long John 104
4 Buzzy Boo .... 110 | 9 Quiet Chat 104
5 Madge's Fellow .. 117

SEVENTH RACE—One and one-sixteenth miles; purse, $300; claiming; for 4-year-olds and upward.
1 Kid O'Kildare ... 112 | 7 Lincoln Plaut ... 112
2 Tea Green .... 112 | 8 Jack Hawksley ... 112
3 Madder .... 107 | 9 Mad A. 107
4 Pauline H. ...... 112 | 10 Clownish 107
5 *Paesano .... 107 | 11 Sun Friar 112
6 *Garden Seat 102

EIGHTH RACE—One and one-sixteenth miles; purse, $300; claiming; for 3-year-olds and upward.
1 Miss Catalan .... 111 | 7 Wise Susan 107
2 Rejuvenation .... 112 | 8 Stampdale 112
3 Queer Peter ..... 112 | 9 Brigand 112
4 On Trial .... 112 | 10 *Play Bill 107
5 Albert Blanton .. 116 | 11 Justa Flapper ... 111
6 Doctor T. 112
*Apprentice allowance claimed.
Weather, clear; track, slow.

Aqueduct Entries.

(Associated Press.)

FIRST RACE—Five furlongs; purse, $600; conditions; for 2-year-olds.
1 Trading Post .... 106 | 8 Rebel Yell 108
2 Rose Cross ...... 108 | 9 Jabol 115
3 Auburndale ...... 108 | 10 Hawk Moth 108
4 Quasi Modo ...... 108 | 11 Baby Chink 105
5 Saladin .... 108 | 12 Appomattox 108
6 Our One .... 113 | 13 M. Merriment 108
7 Micabil 108

SECOND RACE—About 2 miles; purse, $600; conditions, steeplechase; for 4-year-olds and upward.
1 Maid of Mars .... 142 | 4 †Hermitage 135
2 *Louis d'Or ..... 145 | 5 Jack Anthony 145
3 Three Star Sp. .. 140

THIRD RACE—Six and one-half furlongs; purse, $1,000; handicap; for 3-year-olds and upward.
1 Morfair .... 126 | 3 Capsheaf 100
2 Clotho .... 106 | 4 Cocked Hat 98

FOURTH RACE—One and one-eighth miles; purse, $3,500 added; the Brooklyn Handicap; for 3-year-olds and upward.
1 Caesar's Ghost .. 100 | 5 Kerry Patch 112
2 White Clover II . 112 | 6 Apprentice 109
3 Blenheim .... 117 | 7 War Glory 106
4 Dark Secret 115

FIFTH RACE—One mile; purse, $1,000; the Old Glory; conditions; for 3-year-olds.
1 Redress .... 106 | 3 Good Advice 107
2 De Valera .... 108 | 4 Nimbus 110

SIXTH RACE—Five furlongs; purse, $600; claiming; for 2-year-old maidens.
1 Showman .... 115 | 9 Peetee B. 115
2 *Biddy Gal ...... 107 | 10 Social 115
3 Lone Knight ..... 115 | 11 Aga Ray 115
4 Tody West .... 112 | 12 Cassagain 115
5 Red Jug .... 112 | 13 San Mateo 115
6 World Traveler .. 112 | 14 Eleanor Blue ... 112
7 Sound Money ..... 112 | 15 Hideho 112
8 Unatime 112
*Apprentice allowance claimed.
†Five pounds claimed for rider.

Latonia Results.

(Associated Press.)

FIRST—One mile and 70 yards; purse, $600; claiming; fillies; for 3-year-olds and upward.
Migosh, 104 (Young) 43.66 18.38 8.74
Flag Wave, 112 (Finnerty) 6.78 5.00
Ridge Lady, 109 (Yelton) 5.16
Sister Electa, Agatha, New Baby, Cousin Nora, Baggage Miss, Klevette also ran. Time, 1:45.

SECOND—Five and a half furlongs; purse, $600; claiming; special weights; maiden fillies; for 2-year-olds.
†Fiji, 115 (Renick) 4.66 2.82 2.26
Courland, 115 (Elston) 3.94 2.70
Wahmi, 115 (Burley) 3.10
Nitten Nancy, Miss Overbrook, Ruth Landolt, †Black Cap, *Fawn Leap, *Best Maid, Bunting Star, Left Wing also ran. Time, 1:08 4-5.
*Field. †Braedale Stable entry.

THIRD—Six furlongs; purse, $600; claiming; for 3-year-olds and upward.
Cayuga, 113 (Finnerty) 8.38 4.92 3.10
Flying Silk, 110 (Reno) 6.60 4.02
Town Limit, 105 (Mayer) 3.38
*Guidess, Chuck B., Golden Deeds, Bonhi View, Auf Wiedersehn, *Forget Not, Uncle Matt, *Foxy Quiller also ran. Time, 1:14.
*Field.

FOURTH—Six furlongs; purse, $600; claiming; for 3-year-olds.
Shepherd Boy, 107 (Mayer) . 7.00 4.52 2.48
Pantaloons, 103 (South) 3.68 2.34
Boy Crazy, 105 (Smith) 2.14
Martha Lair, Lady of Grace, Ropewalker also ran. Time, 1:12 4-5.

FIFTH—One and one-sixteenth miles; purse, $600; claiming; the Eastern Avenue; for 3-year-olds and upward.
Honey Locust, 105 (Miller) . 9.68 4.22 2.06
Gyro, 100 (Mayer) 3.40 3.28
Zenka, 107 (Bogonowski) 3.80
High Diver, Busted, El Puma also ran. Time, 1:45 3-5.

SIXTH—One mile and 70 yards; purse, $600; claiming; fillies; for 3-year-olds.
Black Nose, 112 (Renick) ... 4.32 3.36 2.66
Sally Forth, 104 (Dupuy) 4.96 3.66
Moppet, 104 (Miller) 7.90
My Wish, Nina Louise, Princess Queen, Upsets Lass, E. Amillian, Bonnie Marita also ran. Time, 1:45 1-5.

SEVENTH—One and one-eighth miles; purse, $600; claiming; 4-year-olds and upward.
Ballyhoo, 110 (Smith) 8.32 2.96 2.74
Aulander, 110 (Renick) 2.58 2.36
Dorita, 100 (Mayer) 3.16
Thistle Dee, Tommy, Angie May, Trotwood, Orchestration also ran. Time, 1:53 2-5.

EIGHTH—Nine furlongs; purse, $600; claiming; for 4-year-olds and upward.
Vesee, 105 (T. Reno) 18.88 7.02 3.48
Brush Down, 105 (R. Finnerty) .. 3.82 2.80
Side Step, 110 (W. Garner) 2.46
Respond, Shoanna, Zahn, Miss Burke, Helen, Lady Oldham also ran. Time, 1:52 3-5.

Rassle Title Craved by Steele

Independent Matman Is After Londos' Scalp at Park Thursday.

By Frank H. Young.

ACCORDING to the boys who hang around the cigar store and who always seem to have the correct dope on local sports events, there will be a shooting match at Griffith Stadium Thursday night when King Jimmy Londos meets Crown Prince Ray Steele in the feature bout on the rassle card. This may or may not be true, but, if so, it should be a very worthwhile match to gaze upon with these topnotchers shooting the works.

Washington rassle addicts need not be told how good these two are at their chosen profession, for both have shown here many times. Their styles are somewhat similar, each can give and take plenty of punishment, and what little edge the champion has over Steele in experience is equaled by Steele's slightly more ruggedness. So in the past these two have been rated as mighty close to even, except that Londos is the boss man of the circuit—which is quite an advantage.

Steele After All Champs (?)

Now, the boys at the cigar store say, Steele has broken from the Londos-White troupe, has declared himself an independent who hopes to knock off the champs of all of the wrestling circuits, and so may be depended upon to dump Londos Thursday—if he can. And, as a reason why the boys at the cigar store think that Steele can do it, they point out the fact that he is fresh from a long vacation, while Londos is frayed at the edges because of a long stretch of overwork.

But, whether Steele upsets Londos or not, the bout stacks up as the best listed here in some time.

Several other favorites make up the card. In the semifinal, Rudy Dusek returns to take on Abe Coleman; Pat O'Shocker, who drew with Gino Garibaldi in recent out-of-town matches, tackles the Eyetalian again; Floyd ("Gentleman") Marshall mingles with Cliff ("Swede") Olsen, and Hans Steinke stacks up against another Frenchman, Ivan Vakturoff.

Ladies half price this week if accompanied by paying escorts. Turner's Annapolis Hotel office is handling the seat sale.

Blow to Boxer Duran Fatal on West Coast

San Francisco, July 3 (A.P.).—A brain injury, autopsy surgeons said, caused the death here today of Benny Duran, 18-year-old lightweight boxer, who was knocked out by Johnny Kunich, of Oakland, at Reno, Nev., last Wednesday night. A hard right to the jaw floored Duran in the third round and it was several minutes before he was able to leave the ring. Duran was badly outweighed.

The injured boxer returned to San Francisco, and, although feeling ill, worked out Friday and Saturday. He became unconscious last night. An emergency operation failed to save his life.

Duran came to the Coast from Pratt, Kans., but was registered with the State Athletic Commission as from Santa Paula, Calif.

REWARD WHEATLEY PLAYERS.

Members of the champion Wheatley School baseball team were rewarded for their winning efforts during the season with a moonlight picnic and crab feast at Owings Beach Saturday night. Miss Agnes Motyka, Mrs. Alice Brooks and Miss Kate Bresnaham were in charge.

COLMAR MANOR BUSY.

Colmar Manor tossers play the Woodmen of the World in a double-header today on Diamond No. 5, Monument Lot. Play is called for 1 o'clock.

Results in Minors

SOUTHERN ASSOCIATION.

		R.	H.	E.
Chattanooga	000 000 000—	0	5	2
Birmingham	200 010 01x—	4	10	1

Dudley, Thomas and Bell; Walkup and Berres.
Nashville, 8; Atlanta, 1 (called seventh, rain).

AMERICAN ASSOCIATION.

		R.	H.	E.
St. Paul	001 020 000—	3	10	1
Minneapolis	131 000 31x—	9	18	2

Harriss, Newkirk, Garland and Fenner; Petty and Glenn.

		R.	H.	E.
Milwaukee	000 100 000—	1	5	4
Kansas City	100 102 00x—	4	10	0

Caldwell and Young; Shores and Brenzel.

		R.	H.	E.
Toledo	001 200 010—	4	6	2
Indianapolis	010 110 000—	3	6	1

Winegarner and Healey; Daglia and Riddle.
Only games scheduled.
Oklahoma City, 15; Fort Worth, 2.

INTERNATIONAL LEAGUE.

		R.	H.	E.
Toronto	023 000 001—	6	11	1
Buffalo	200 006 02x—	10	11	2

Frazier, Abberbock, Brame and Heving; Brewer, Batulis, Elliott, Gallivan and Danning.
Albany at Baltimore, rain.
Newark at Jersey City, rain.

TEXAS LEAGUE.

		R.	H.	E.
Beaumont	000 000 014—	5	8	1
Galveston	101 310 00x—	6	12	1

Hare and Pasek; Hutchinson, Thormahlen and Melaey.

		R.	H.	E.
Dallas	000 000 310—	4	8	3
Tulsa	010 202 00x—	5	12	1

Ericksen, Vance and Jonnard; Posedel and Whitney.

		R.	H.	E.
Houston	000 111 502—	10	11	3
San Antonio	000 310 003—	7	11	8

Payne and Odea; Kowalik, Conland and Heath.

		R.	H.	E.
Fort Worth	000 101 000—	2	5	0
Oklahoma City	021 224 04x—	15	14	0

Davis, Butzberger and Warren; Nicholas and Warren.

PACIFIC COAST LEAGUE.
No games scheduled.

WESTERN LEAGUE.
No games scheduled.

NEW YORK-PENNSYLVANIA LEAGUE.
Scranton, 5; Wilkes-Barre, 0.
Only game scheduled.

NAPOLEON
is on his way
to Washington
?

The Post's Consensus at Arlington Park

The following consensus has been compiled by The Post from the selections of the leading handicappers of the turf. The figures show how the selections were rated.

Consensus of Leading Handicappers

First race	Second race	Third race	Fourth race	Fifth race	Sixth race	Seventh race	Eighth race
Flaghorn (40)	Tick. Tock (40)	Pharahead (18)	Pairbypair (24)	Equipoise (35)	Esseff (22)	Beau Jolie (21)	Twisted T's (28)
Postscript (18)	Sing. Heart (30)	Sergt. Hill (16)	Rush Hour (16)	Gallant Sir (21)	Inlander (21)	Snaplock (14)	Tarnish (20)
Durga (16)	Happy Anne (19)	Gramarye (11)	Morsel (9)	Tred Avon (17)	Strideaway (14)	Monel (13)	Scimitar (16)

Bennings, Washington Post

Flaghorn	Kummel	Pharahead	Merrily On	Mr. Sponge	Inlander	*Beau Jolie	Tarnish
Postscript	Tickory Tock	Sergt. Hill	Rush Hour	Equipoise	Esseff	Unencumbered	Twist. Threads
Durga	Happy Anne	Gramarye	Pairbypair	Big Brand	Poppyman	Snaplock	Scimitar

Louisville Times, Associated Press

Flaghorn	Tickory Tock	Pharahead	Pairbypair	*Equipoise	Esseff	Beau Jolie	Scimitar
Postscript	Happy Anne	Pete	Morsel	Gallant Sir	Inlander	Unencumbered	Twist. Threads
Chagrin	Indian Boy	Sergt. Hill	Supreme Sweet	Mr. Sponge	Strideaway	Minton	Quibbler

*Best bet.

D. C. AND BALTIMORE POLICE NINES MEET AT STADIUM TODAY

Visitors Have Annexed 18 Straight

Crowd of 20,000 Is Due at Game, Including High Officials.

Frank Watt, Formerly of Phils, to Oppose Sherry in Box.

IF your favorite traffic cop tootles his whistle at you as you are rolling merrily along in the family chariot this morning, don't feel too badly about it. Pull up to the curb and don't even bother to prepare an alibi. He probably doesn't want to give you a ticket, he may only want to sell you one—to the big baseball game between the Washington and Baltimore bluecoats at Griffith Stadium this afternoon.

A crowd of about 20,000 is expected to see the local preservers of law and order go agunning against the Baltimore beat pounders. Many high Government officials and nationally prominent personages will be on hand to see the festivities. While some undoubtedly will be lured to the park by the entrancing and seldom offered opportunity to razz the myrmidons of the law with impunity, dyed-in-the-wool fanatics are promised a really good game of ball—provided they won't feel too badly if the law enforcers forget themselves and start to whirl their bats as they do nightsticks.

The Baltimore team, undefeated in 18 starts, has yet to taste the bitter dregs of defeat. The local pavement pounders and whistle soloists, however, will offer them the stiffest opposition they have yet been called upon to face. Frank Watt, former Phillies pitcher, now a member of the Metropolitan Police force, will work in the box for the Washington team.

Sherry to Be Slab Foe.

Opposing Watt on the mound will be Henry Sherry, ace twirler of the Baltimore aggregation. Every effort will be made to keep the two hurlers from pitching tear gas bombs instead of baseballs; but, you never can tell about these police games.

The Washington team, captained by officer B. R. Campbell, boasts an exceptionally strong line-up. Frank Gill, who covers second, is a former minor league star. Tubby Ault, who will work behind home plate, formerly twinkled in the Virginia League. And in Ernie Hiser, the Capital coppers have a slugger par excellence. They captured the first-half championship in the Industrial League from the strong Dixie-Piggers. So-o-o, even if the visitors have won the semipro championship in Baltimore for the past few years, they will have as much trouble taming the Washington bluecoats as the constable of Squeedunk Corners would have in quelling a Dannemora Prison riot.

Proceeds from the game will go to the District Police Pension Fund. Just to help along the cause, and give the feminine contingent of the cash customers a heart flutter, the Fireman's band will parade. And, even if it is all in fun, woe betide the player who tries to steal a base with all those eagle-eyed sleuths around.

Springfield Player, Struck by Ball, Dies

Omaha, July 3 (A.P.).—The body of Jess (Jake) Batterton, 19-year-old second baseman on the Springfield Western League baseball team, who died today of a fractured skull, will be sent to Los Angeles tomorrow for burial.

Struck by a pitched ball in the second game of a double-header yesterday, Batterton died this morning at a hospital after an operation of his skull.

Floyd "Swede" Carlsen, young Omaha right-hander who threw the ball which killed Batterton, remained at his bedside until the end. He was exonerated by Acting Coroner Steinwender, who ruled the death was entirely accidental.

X-ray Shows Fracture Of Chief Bender's Knee

Philadelphia, July 3 (A.P.).—An X-ray examination today disclosed that Charles Albert (Chief) Bender, noted Indian pitcher, has a bad fracture of the right kneecap. He was injured in an exhibition game at Mount Carmel, Pa., last Thursday.

Bender, once a star with the Athletics, now is manager of the House of David baseball team, and has had his club on a tour of the East. While Shortstop Scott was at bat, Bender was along the sidelines watching the game. Suddenly the batter swung at a pitch, the bat slipped from his hand, and caught Bender on the knee.

All-Stars vs. Dixie Pigs.

Hyattsville All-Stars and the Dixie Pigs, looked upon as the strongest unlimited teams in Prince Georges County, will hook up Sunday at Riverdale in the first game of a three-game series. The other dates will be announced later.

The Dixies trimmed Hyattsville last year in a series billed for the county title.

C. & P. TO WARRENTON.

Chesapeake & Potomac Telephone Co. nine will battle the Bethel A. C., of Warrenton, today at the latter's field. C. Howard or Bell will hurl the opener for the Phone team, with Lyons or Terry to do slab duty in the second.

COAL TOSSERS TANGLE.

Griffith Blue Coals and Wash B. Williams' nines meet in a twin bill today on the North Ellipse, starting at 1:30. Blue Coal players are urged to report.

DIXIE PRODUCTS IN BATTLE.

Dixie Products baseball players, assembling at 1:30 p. m. at 140 Eleventh street southeast, will journey to Berwyn to engage the ball team of that town.

Police Hurler

FRANK WATT,
former major leaguer, minor leaguer and sandlotter, who will pitch for the District Police nine today.

Dog Runs Amuck And Bites Player

Minneapolis, July 3 (A.P.).—A little brown-haired dog took possession of the playing field at Nicollet Park, during the St. Paul-Minneapolis American Association game today and came out of the contest with a score of two bites to nothing, and sent one player to a hospital for treatment.

The animal jumped out of a first base line box and scampered about the field for five minutes before being captured. Babe Ganzel, Minneapolis third baseman, finally grabbed the dog, but it bit him twice on the hand.

Ganzel was taken to the hospital to have the wounds dressed. Physicians said he would be able to play again in a day or two.

Midwest Archery Title Won by Case

Mrs. Cousino Leads Women; Case Also Heads Sectional Association.

Toledo,) Ohio, July 3 (A.P.).—Roy Case, of Racine, Wis., won the men's chambionship in target shooting at the seventh annual Midwestern archery tournament today. S. L. Coffin, of St. Louis, was second and Keith avis, of Toledo, was third.

Mrs. Walter Cousino, of Toledo, was first in the women's division in target shooting, with Miss Ruth Lay, of Indianapolis, second and Mrs. Case third.

In distance shooting, free style, Charles Curtice, of Penbina, N. Dak., was first with a 400-yard shot. In regular style, the winner was William Mattox, of Toledo, with a distance of 365 yards 1 foot and 4 inches.

Mrs. Case placed first in the regular style flight for women with a distance of 269 yards 2 feet. She also won the women's clout shoot. Davis took the men's clout shoot.

Case was elected president of the Midwestern Archery Association, which sponsored the tournament. William Rhode, of Milwaukee was named vice president and Frederick A. Kibbe, of Coldwater, Mich., was chosen secretary. The 1934 contest will be held at Racine the first week in July.

Boesch Pins Monahan Twice in 3-Fall Bout

Wilmington, Del., July 3 (A.P.).—Paul Boesch, 195, of Long Island, won over Jerry Monahan, 235, Seattle, tonight in a three-fall wrestling match.

Boesch won the first and third falls, taking both with flying tackles and body presses. Monahan won the second with a body press. Time, 18:55, 13:23 and 1:45.

Len Macaluso, 211, Buffalo, threw Cy Williams, 220, Tampa, 18:06, Kurt Hackenschmidt, 220, Germany, and Benny Ginsberg, 215, Boston, drew, 45:00; and Jack McArthur, 225, San Francisco, threw Doug Wykoff, 215, Atlanta, 18:23.

Hunt, McLean In Surprise Triumph

King, Mitchell Beaten by Youths in District Doubles Play.

By Dave Herman.

ONE of the most violent upsets of the local tennis season resulted yesterday when the top-heavy doubles favorites, Gwyn King and Dooly Mitchell, were eliminated by the aggressive young combination of Gilbert Hunt and Jock McLean in the quarter-finals of the District of Columbia championship at Army and Navy Country Club's courts.

With amazing speed and scoring punch, Hunt, fresh from a successful defense of his Middle Atlantic junior crown, and his youthful partner, McLean, defeated their more experienced rivals by 3—6, 6—4, 7—5.

The unexpected conquest shot Hunt and McLean into the semi-final round against Frank Shore and Anthony Latona, with the battle scheduled at 11 o'clock this morning, the same time Mitchell and Tom Mangan will pick up the threads of the championship match they failed to complete this past Sunday.

Mangan-Gravem Win.

Yesterday's competition also witnessed an impressive doubles victory by the crack team of Mangan and Axel Gravem. Clicking with clock-like precision, they crushed Bill Seidel and Gene Hermann by 6—2, 6—0, to enter the final round.

Mangan and Gravem are due for more action this afternoon at 3:30, when they engage the winner of the match between the teams of Shore and Latona and Hunt and McLean.

In defeating King and Mitchell, both versatile players, Hunt and McLean made a stirring rally, after dropping the first set. The kid recqueters were quick to capitalize on their opponents' miscues, smashed shots over the net with finesse and returned their rivals' service with dispatch. The concluding set proved a thriller, as the youngsters took possession of a slim lead, held it, and covered the net nicely to win the twelfth game and the match.

Finals to Draw Crowd.

Should good weather prevail, hundreds of tennis enthusiasts are expected to attend today's matches. A lot of interest has been smoked up in the Mitchell-Mangan finals. Mitchell is the big favorite, now that he already has a lead to defend. When hostilities are resumed, Mitchell will have a 6—3 set to his credit, plus a 2—1 advantage in the second set.

The public is invited to attend.

Sports Briefs.

Chicago White Sox and New York Yankees played to 79,000 fans in three days at Comiskey Park in mid-June.

Ralph Metcalfe, of Marquette and Jesse Owens, of East Tech, Cleveland, each of whom ran "9.4" centuries the same day in the national prep and college meets at Chicago, are expected to clash in the A. A. U. 100-meter sprint at Chicago June 30-July 1.

Purdue lost 52 varsity letter winners by graduation this spring, 15 of them footballers, including Paul Moss and Roy Horstmann, and eight basket ballers.

Casting a dry fly 91 feet won the Utah State flycaster championship for George Holman.

Riggs "Old Hoss" Stephenson, veteran Cub outfielder with a lifetime batting average around .340, says he never has had a "cousin" among big league pitchers since he's been in the big show.

With five 1 to 0 games in the American League this season, the Cleveland Indians had participated in all of them and won three.

In two starts against the Cleveland Indians this season, Pitcher Irving Hadley, of the St. Louis Browns, held them to two runs in 19 innings, but lost both games.

Nebraska and Northwestern universities will meet in basket ball next winter for the first time. Their boot ball teams clashed in 1931.

When Stanford University's foot ball team meets Northwestern, at Soldier Field, Chicago, October 14, it will be the second time a Wildcat eleven met a Coast team. The Purple defeated U. C. L. A. in 1931.

Golf, Cycling, Boat Races, Polo on Holiday Program

Varied Program at 12 District Links; Endurance Race for Bikers; War Poloists Hosts to Virginians; Motor Boat Events in Tidal Basin.

GOLF tournaments, an endurance bicycle test, polo game, and boat races will be some of the events served up to sports followers as part of the athletic program in celebration of Independence Day.

Twelve District golf clubs will buzz with activity. The links card is of a varied nature. Congressional, which stole a march on the rest of the clubs by starting its holiday program on Saturday with a miniature tournament, will complete play today with competition in two flights.

In addition to a kickers' tournament and a two-ball mixed Scotch foursome, Kenwood golfers will warm up to an exhibition match at 2 p. m. between the team of Al Houghton and Maury Fitzgerald and Walter Cunningham and Arthur B. Thorn.

Here are the golf events for other clubs:

Bannockburn, blind bogey; Washington, tombstone tournament; Manor, handicap against par, driving and putting contests; Indian Spring, flag tournament; Arsvia, flag tournament; Columbia, best ball tournament; Beaver Dam, President's Cup, driving, putting and approaching contests; Chevy Chase, 18-hole medal play tournament; Woodmont, tournament for the Mare Goldnamer Trophy; Army and Navy, tombstone tournament.

Starting at 8:30 a. m., an army of cyclists will begin the grind of pedaling around the roadway of the polo field in Potomac Park in an endurance event sponsored by the Century Road Club.

From 1:30 until 5 o'clock, the Tidal Basin will be the scene of a number of boat races, under the direction of the Southeast Outboard Motor Boat Association.

The polo action will be furnished by teams from the War Department and the Fauquier-Loudoun Polo Club, starting at 3:30. Maj. H. H. Fuller, U. S. A., chairman of the committee, arranged the game.

Members of the Fauquier-Loudoun team are John Rawlings, Howard Fair, Baldwin, Spilman and Capt. John Walker. The War Department poloists are Maj. J. L. Devers, Capt. William Dunckel, Lieut. Clarence W. Bennett and Maj. J. M. Swing, team captain. Maj. Herbert Taylor will referee.

Golf Medalist

BILLY HOWELL,
young Virginia linksman, whose 75 yesterday at Charlottesville was good enough to carry off first honors in the qualifying round of the annual Virginia amateur tournament

3 Stars Tied For Lead in Golf Open

Smith, Nolan, Dunlap Set Pace in Britain; Scores Mount.

Continued from Page 11.

poor Craig Wood by changing the value of the second shots required to reach the green.

It did not seem to bother Dunlap, Smith and Burke, however, the slim New Yorker, especially, putting together a beautiful sequence of shots to bag his 71, two under par, while Smith and Burke were little less brilliant.

Standing on the first tee with W. N. Wheildon, his playing partner, Dunlap remarked that "You can't ever tell what you will do on this course," and then, with his bride and a sizable gallery following, proceeded to whip St. Andrews to a frazzle.

Dunlap Off Course Twice.

He banged drive after drive down the long, narrow alleys, pitched or ran up his second shots over hummocks and humps to the greens and putted easily and confidently. The result was that he was off the course only twice the whole round and no matter where his second shots went, he chipped so perfectly that he had little work left to do with his putter.

Smith played more or less the same kind of golf, although he left himself several long putts and had to finish with a birdie 3 on the 389-yard eighteenth hole to tie Dunlap.

The new course, where Dunlap, Smith, Hagen, Dutra, Runyan, Farrell and Diegel played is considered by the local experts to be from one to two strokes harder than the old, where Burke led the field, but the scores failed to reveal any great difference between the two courses.

Burke certainly played "perfect" golf to take his 72, 1 under par, and only Sarazen had a chance of beating him. Gene came to the last hole needing a 3 to top Bill and went boldly for it, but he overran the green and ended up with a 5.

Six Spoils Diegel's Card.

There were several unusual scores on some of the holes, Diegel's six on the par 4 sixteenth of the new course, for instance, where a bad tee shot spoiled a subpar score for him on the "in" nine and the 11s scored by the American Sweeny and the Canadian Don Anderson. Sweeny lost his strokes on the treacherous "road hole" of the old course and Anderson at the fourteenth, where the famous "hell's bunker" lures its victims. Anderson wound up with an 87, just about out of the picture.

Well-scattered galleries of some 8,000 persons watched the play and gave the army of stewards, police, caretakers and gatekeepers little trouble. Elaborate precautions had been made to avoid such mob scenes as attended Bobby Jones' last amateur triumph here in 1930, but they were not needed today. For the first time in its history the course was roped off and admission charged.

The field was evently divided today between the two courses and tomorrow they will shift over. The low 100 and ties at the end of the 36 qualifying holes will begin the tournament proper over the championship course Wednesday with the field further cut to the low 60 and ties Thursday night for the last two rounds Friday.

Dublinsky in Victory.

New Orleans, July 3 (U.P.).—Harry Dublinsky, Chicago, 137½, outpointed Battling Shaw, Mexico City, 136¾, in a ten-round feature bout at the Coliseum here tonight.

Dublinsky won easily, having an advantage in six of the ten rounds. Shaw, who lost his junior welterweight championship recently to Tony Canzoneri, won only two rounds. The remaining two were even.

FRIENDSHIP JUNIORS PLAY.

The Friendship Juniors meet the Maryland Aces in a double-header today, starting at 1:30 o'clock. All Friendship players are asked to report not later than 12:45.

Billy Howell Gets 75 to Top Field

Peck, Harper, Read and Jamison Shoot 76s in Virginia Amateur.

FARMINGTON COUNTRY CLUB, Charlottesville, Va., July 3 (A.P.).—Battling wind and weather all the way, Billy Howell, of Richmond, started a quest for his fourth Virginia amateur championship today by winning medal honors in the qualifying round with 38-37—75, 3 over par.

With never a birdie to help his card and with his putter failing him on some occasions, Howell was forced to rely on steady iron play to pace the qualifying field.

Close behind him came three former champons, H. Crim Peck, Lexington; Paul Jamison, Roanoke, and Chandler Harper, Portsmouth, in company with John Read, of Richmond, each with 76.

108 Golfers Entered.

The stiff wind that swept the course during most of the day, although abating somewhat in the afternoon, was coupled with occasional cold and penetrating showers to make the going tough for the field of 108 who went out to battle for the State crown.

Howell was a magic name over the wind-blown course today, with Billy Howell pacing the field, Earl Howell two strokes behind him with 77, and Tommy Howell, Billy's brother, scoring 79.

Morton McCarthy, Norfolk, came home with 79 to fall into the second group of eight who broke 80 for the qualifying test.

Other qualifiers and their scores: C. B. Walden, Richmond, 80; Charlie Kent, Richmond, 80; Joe Jamison, Roanoke, 80; H. A. Burke, Petersbus, 80; Joe Mott, Charlottesville, 80; Bobby Riegel, Richmond, 81; C. E. Moran, Charlottesville, 81; W. F. Souder, Charlottesville, 82; C. B. Cross, Charlottesville, 82; Harry Thompson, Richmond, 82; Winston Montague, Richmond, 82; J. K. Whitlow, Richmond, 83; Dr. J. O. Quaintance, Charlottesville, 83; Buddy Clement, Roanoke, 83; C. L. Bubank, Richmond, 83; H. C. Spreight, Richmond, 83; W. E. Wiltshire, Richmond, 84; C. M. Mark, Newport News, 84; John James, Lynchbus, 84; A. B. Connor, Hampton, 84; Dr. R. K. Dubose, Roanoke, 84; Dr. T. H. Scales, Richmond, 84; E. H. Lane, jr., Lynchburg, 84; F. D. Robinson, Newport News, 84.

Dr. M. L. Rea, of Charlottesville, also had an 84 but was eliminated in the playout.

Thirty-two qualifiers will play the preliminary round match tomorrow morning, reducing the field to the championship division of 16. The first round of match play will be tomorrow afternoon.

7 Associations Select Capital For Convention

Curtis Hodges Announces Groups Which Will Hold Session Here.

Announcement of the selection of Washington as next convention city by seven organizations was made yesterday by Curtis Hodges, executive director of the Greater National Capital Committee. One of the groups will meet here this year, five in 1934 and one in 1935.

The number of conventions scheduled here next June already surpasses the number which met in Washington last month, Mr. Hodges said.

Three of yesterday's seven selections were reported by C. N. Nichols, who is representing the Greater National Capital Committee at the Century of Progress Exposition in Chicago. They are:

American Federation of Organizations for the Hard of Hearing, June, 1934; probable attendance, 500 delegates.

Sigma Phi Gamma Sorority, June, 1935; 700 delegates.

Super Mind Science Church, June 1-4; 250 delegates.

National headquarters of the Super Mind Science Church will be established at 1614 K street northwest, present offices of the local center, according to Mr. Nichols.

More than 1,500 are expected to attend the twenty-second annual meeting of the board of drectors of the United States Chamber of Commerce May 1-5, 1934. The sales congress of the Metropolitan Life Insurance Co.'s New York representatives will be held October 1 next, for 700 delegates.

The Maryland-Delaware water works division of the American Water Works Association will convene here next May, with 150 delegates, and the Southern Hotel Association will meet the following month, with 300 expected to attend.

Mr. Hodges announced at the same time that approximately 1,000 members of the Southern Medical Association will hold a post-convention meeting here November 18.

Michigan Netmen Winners.

Elkhart, Ind., July 3 (A.P.).—Michigan tennis players were prominent today as the annual tournament sponsored by the Elkhart Tennis Association went into the semifinals. In the quarter-finals Lowell Wingard, of Grand Rapids, Mich., defeated Bud Spears, northern Indiana prep champion, 7—5, 3—6, 6—1; Max Gurman, of Detroit, defeated Hap Sorenson, of Elkhart, and Joe Zeimet, of Grand Haven, Mich., won from Ben Leavin, of Grand Rapids, on default.

Farber Gets Decision.

Englewood, N. J., July 3 (U.P.).—Lou Farber, 116, New York, tonight won an eight-round decision over Johnny Ladao, 114, Philippines.

In the six-round semifinal Lou Pallarino, 118, West New York, took the verdict over Joey Cebu, 123, Philippines.

FIREMEN PLAY CARDINALS.

Bethesda Firemen will play the Colesville Cardinals at Kensington at 1 p. m. today. The Firemen will mobilize at 11:30.

MARKET NINE SEEKS GAME.

A game tomorrow is sought by the Southwest Market team for 5 o'clock on its home field. Call National 7973.

Takoma Marathon Today Draws Select Field of 69

Agee, Four-Time Victor, Entered; Other Stars Will Compete.

WHEN 69 track stars toe the mark at 1:30 this afternoon in the fifth annual Department of Playgrounds-Takoma Park Citizens Marathon there will be included marathon winners from all parts of the country.

Led by Mel Porter, ace from the Irish-American A. C., of Newark, N. J., the entry list includes runners from Washington, Baltimore, Philadelphia, Newark, Pittsburgh and New York.

Bill Agee, of the Stonewall Democratic Club, of Baltimore, home of many marathon stars, will be on hand to defend his laurels. He has won the marathon four straight times and hopes to continue his record this year.

Porter U. S. Runner-Up.

But Mel Porter, runner-up in the national marathon here early in June, is conceded to be a real contender for the District A. A. U. crown. He, with two teammates, Larry Cece and James Dalesio, arrived yesterday to prepare for the event.

After driving over the 10-mile course the three expressed considerable confidence about the race.

"It's a grand course," said Larry Cece, "although I'm a bit partial to more of an uphill route."

But Porter said he was delighted with the whole course, especially with the last half-mile downhill. All three hoped for warm weather, saying that the boys in training would show up better on a hot day.

And it appeared that their wish would be granted as the weather man last night predicted slowly rising temperatures for this morning. Meanwhile, the other entrants were all set for the 10-mile grind. Clyde Martack, national marathon champ in 1932, appeared in excellent shape. Mike Lynch, running under the colors of the Washington Track and Field Club, will attempt to duplicate his last year's record. He won his first A. A. U. title then on his fiftieth birthday.

Clark, Looney Optimistic.

Haskell Clark, of the same club, and Jerry Looney, another Washingtonian, modestly said they "would do their best."

A new local club will break into the distance field when two representatives of the Merrick A. C., a Northeast aggregation, entered the race yesterday. The pair, two youngsters who have trained faithfully, are Edward J. Peruzzi and Jack V. Assetta.

All entrants in the race will meet at the District Building at 12:30 p. m. Referee Richard S. Tennyson will issue final instructions at that time, and the runners will be given physical examinations by Dr. Aloysius B. Connolly and Dr. Paul O'Donnell, and assistants.

The course for the race, with the time the 1932 winner passed the various points, so that those watching today's marathon may get a general idea as to when the runners may be looked for at any particular place, are given below:

Start is about 250 yards below railroad bridge on Mount Vernon boulevard (1:30 p. m.); follow Mount Vernon boulevard to new Memorial Bridge (1:40 p. m.); turn right and cross Memorial Bridge and go right around Lincoln Memorial, turning right on Twenty-third street to Constitution avenue; at Constitution avenue go right to Fourteenth street (2½ miles, 1:45 p. m.); at Fourteenth street go left to E street (3½ miles, 1:50 p. m.); at E street go right to Thirteenth street; left on Thirteenth street to Logan Circle; right around Logan Circle to Vermont avenue (5 miles, 1:58 p. m.); right on Vermont avenue to Florida avenue; left on Florida avenue to Sherman avenue (2:03 p. m.); right on Sherman avenue to New Hampshire avenue; at New Hampshire avenue go right to Georgia avenue (7 miles, 2:09 p. m.); go left on Georgia avenue to Whittier street (9½ miles); right on Whittier street to finish at Fourth street (10 miles, 2:25 p. m.).

1, Mike Lynch (Wash. Track and Field); 2, Mel Porter (Irish-American A. C.); 3, Jerry Looney (Wash. Track and Field); 4, Bernard McCoy (unattached, Wash.); 5, Edward J. Peruzzi (Merrick A. C., Wash.); 6, John Beares (Cross Country, Baltimore); 7, C. Lambert Simms (unattacher, Wash.); 8, Harry J. Rinker (Wash. and Field); 9, William Greiner (Wash. Track and Field); 10, John M. McKeown (Wash. Track and Field); 11, Haskell Fair Clark (Wash. Track and Field); 12, Jarrod Fuller (Cross Country); 13, Raymond Weinreich (Cross Country); 14, Rudolph Thompson (Cross Country); 15, James L. Harrison (Cross Country); 16, Joseph Sperandeo, jr. (Cross Country); 17, Leo F. Curran, jr. (Cross Country); 18, E. Wilson Rich (Cross Country); 19, Robert W. Beach (Cross Country).

20, George Martak (Cross Country); 21, Elwood Martak (Cross Country); 22, Chris Martak (Cross Country); 23, G. Duran Johnson (Cross Country); 24, John R. Bodken (Cross Country); 25, Edward Zippinan (Cross Country); 26, Joseph Lowman (Cross Country); 27, John Beares (Cross Country); 28, Ernest Crosbie (Cross Country); 29, Louis Brundige (Cross Country); 30, Walter Wiebking (Cross Country); 31, John Fritz (Vorwaerts T. V., Baltimore); 32, George Rolland (unattached, New York City); 33, Roxey Delmarco (Bellevue A. C., Pittsburgh); 34, Robert L. Willoner (unattached, Philadelphia); 35, Abilio Dias (U. S. M. C., Wash. Navy Yard); 36, James Owen Smith (Stonewall Athletic Club, Baltimore); 37, Richard J. Phillips (Cross Country); 38, John A. Baker (Cross Country); 39, E. Clifton "Pop" Herz (Stonewall Democratic Club).

40, Mike Kaltis (Stonewall Democratic Club); 41, Philip Jachelski (Stonewall Democratic Club); 42, Walter Schultz (Chester Pleasure Club, Baltimore); 43, Arthur Stred (Chester P. C.); 44, Milton F. Bafford (Chester P. C.); 45, Vernon Gray (Chester P. C.); 46, Harry West (Chester P. C.); 47, Walter Klima (Chester P. C.); 48, George Wright (Chester P. C.); 49, Charles Kardian (Chester P. C.); 50, Kenith Wolfe (Chester P. C.); 51, Frank Sarda (Chester P. C.); 52, Herbert Deacon (Chester P. C.); 53, Joseph Sarda (Chester P. C.); 54, James Jordan (Chester P. C.); 55, Charles V. Urban (Chester P. C.); 56, Frank Kardian (Chester P. C.); 57, Charles Earle (Chester P. C.); 58, Charles Kucera (Chester P. C.); 59, Leroy Ritter (Chester P. C.).

60, Edward Ritter (Chester P. C.); 61, Daniel Doughters (Chester P. C.); 62, Charles Schafer (Chester P. C.); 63, Michael J. Nedeloff (unattached, Baltimore); 64, William George Dibbern, jr. (unattached, Baltimore); 65, Lary Case (Irish-American A. C.); 66, James Dalesio (Irish-American A. C.); 67, Sigmund Gerber (unattached, Wash.); 68, Jack V. Assetta (Merrick A. C., Wash.); 69, Agee (Stonewall Democratic Club).

Baby Joe Gans Wins Over Tony Dominguez

Rensselaer, N. Y., July 3 (A.P.).—Baby Joe Gans, 147, California Negro junior welterweight, won a 10-round decision from Tony Dominguez, 151, Cuba, in the feature of an outdoor boxing card here tonight.

Larry Marinucci, 151, Watervliet, outpointed Willie Klein, 160, Germany, six rounds; Tony Bresha, 163, Newark, defeated Johnny Piltz, 165, New York, six rounds, and Frank De Gesu, 132, New York, won from Willie Pal, 135, Albany, five rounds.

MIKE LYNCH,
who celebrates his fifty-second birthday today by running in the 10-mile race.

Douthit Sent to Blues, Will Retire From Game

Kansas City, July 3 (A.P.).—Outfielder Taylor Douthit, who was traded by the Chicago Cubs last week to Kansas City of the American Association, today announced his retirement from baseball.

Douthit informed President E. Lee Keyser of the Kansas City Club, while visiting relatives here, that his insurance business in California made him independent of baseball as a means of livelihood.

Keyser said Douthit thought there are major league clubs that want him, and added "I told him that if this were so he would have been claimed on waivers."

The Cubs obtained Jim Mosolf in the deal by which Douthit was to have joined the Blues.

Traded by Chicago, Douthit Quits Game

Kansas City, July 3 (A.P.).—Outfielder Taylor Douthit, who was traded by the Chicago Cubs last week to Kansas City, of the American Association, today announced his retirement from baseball.

Douthit informed President E. Lee Keyser of the Kansas City club, while visiting relatives here, that his insurance business in California made him independent of baseball as a means of livelihood.

Keyser said Douthit thought there are major league clubs that want him and added, "I told him that if this were so he would have been claimed on waivers."

The Cubs obtained Jim Mosolf in the deal by which Douthit was to have joined the Blues.

Reba Kirson Is Victor in Net Play

Defeats Miss Pearson; Ruth Martinez Tops Mrs. Elliott.

REBA KIRSON, smooth-stroking Baltimorean who won the 1932 City of Washington singles title, advanced to the third round of the District of Columbia women's tennis championship yesterday at Columbia Country Club by defeating Miss Elizabeth Pearson, of Philadelphia, 6—2, 6—2. Miss Kirson is seeded No. 2.

In the other second-round matches, Charlotte Darling, of Philadelphia, eliminated Betty Cochran, 8—1, 6—1, and Ruth Martinez, Washington ace, toppled Mrs. Ruth Elliott, 6—1, 6—4.

Peggy Keyser defeated Eleanor Donahue, 3—6, 6—2, 6—2, in a first-round singles match, while in the first-round doubles Miss Elliott teamed with Margaret Ryan to eliminate Mrs. Rebie Ford and Mrs. Connie Thompson, 4—6, 6—2, 6—3.

Rain yesterday washed out a number of matches, but efforts will be made to speed up play today, weather permitting. The survivors of the two days of play are requested to report at the club at 10:30 a. m.

Louise Hofmeister, of Chicago, defending title-holder, is scheduled to meet Janet Wright this morning.

Milwaukee Due to Get '33 P. G. A. Golf Event

Chicago, July 3 (U.P.).—The national P. G. A. golf tournament is virtually certain to be awarded to the Blue Mound Country Club of Milwaukee, Albert R. Gates, business administrator of the P. G. A., announced today.

Gates said definite announcement probably would be made Wednesday. The tournament will be held in late August or early September.

Buxby, Alonso Won In Two Tennis Upsets

Glen Cove, N. Y., July 3 (A.P.).—Two startling upsets eliminated the top seeded players from the Nassau Country Club's invitation tennis tournament today and sent Martin Buxby, of the University of Texas, and Manuel Alonso, former Spanish Davis Cup star, in the final round.

Alonso toppled the second seeded player, Gregory S. Mangin, of Newark, 5—7, 6—3, 6—1, 11—9, while Buxby spilled Sidney B. Wood, jr., of New York, seeded first, 9—7, 7—5, in a match limited to a best 2-out-of-3 basis by mutual agreement.

Yale, Harvard, Cornell Oarsmen Reach Coast

Long Beach, Calif., July 3 (U.P.).—The rowing crews of Yale, Harvard, and Cornell, Eastern representatives in the national intercollegiate regatta here this week, arrived today for their final training grind.

Crews of Universities of California and Washington and University of California at Los Angeles, which will uphold Western honors, already are here.

Two heats with three crews each will be staged Friday, with the first two place winners, or four shells, competing in finals Saturday.

The Daily Legal Record

MONDAY, JULY 3, 1933.
COURT OF APPEALS.

Present: Mr. Chief Justice Martin, Associate Justices Hitz and Groner.

No. 5443, Imprimis, &c., vs. Perkins; judgment affirmed. Mr. Justice Hitz.

No. 5763, Harris, &c., vs. Hoare; order fixing attorney's fee.

Adjourned from day to day.

DISTRICT SUPREME COURT.

Note—Tuesday, July 4, a legal holiday. Messrs. Justices Peyton Gordon and James M. Proctor presiding.

LAW PROCEEDINGS.

No. 81886, American Security & Trust Co. vs. Eugene A. Smith; demurrer to second amended plea overruled. (Proctor, J.) Attys., G. Percy McClue—Plaintiff to use of Joshua Evans, conservator of District National Bank. Attys., for defendant, King & Nordlinger.

No. 81943, Levin C. Bailey vs. J. Edward Lewis et al.; death of defendant, H. Randall Webb, suggested. Mary A. W. Goethals, administratrix c. t. a., substituted as party defendant. (Proctor, J.) Attys., John A. Thompson—Rudolph B. Behrend, Alan B. David.

No. 82714, Edna B. Moses and Margaret J. Merillat, executrices, vs. Harry K. Moss et al.; demurrer to first count of declaration sustained; demurrer to second count overruled; motion for judgment on affidavit of defense overruled. (Proctor, J.) Attys., Charles H. Merillat, Gregory H. Keating—McKenney, Flannery & Craighill.

No. 82510, U. S. A. ex rel. Vonnie Gallop, vs. Secretary Ickes, &c.; motion to strike answer overruled; motion to dismiss petition overruled. (Proctor, J.) Attys., Raymond M. Hudson—W. R. Margold. Charles Fahy, Victor H. Wallace.

No. 81382, Eva Ages vs. Effie Farr Canham et al.; demurrer of Defendant Edgar C. Snyder to second amended plea sustained. (Proctor, J.) Attys., Charles C. Collins, Albert E. Brault, J. R. Lewis—Leo A. Rover, John W. Pihelly, Frost, Myers & Towers, E. C. Brandenburg, Louis M. Denit.

No. 82667, Susan Lawrence Davis vs. George Washington University; demurrer to second plea overruled. (Proctor, J.) Attys., McCumber, Reynolds, Brand & Redmond—Claphane & Latimer, G. L. Hall.

No. 80544, Goodrich Rubber Co. vs. Harry Rubenstein; motion to vacate service and to discontinue cause denied. (Proctor, J.) Attys., G. L. Boswell, Dean H. Stanley—Special appearance of Friedlander, Conn & Rose for defendant.

No. 80649, Julius I. Peyser vs. American Security & Trust Co.; motion of plaintiff for new trial filed. Attys., W. C. Sullivan, Milton Strasburger, Nugent Dodds, Nell Burkinshaw—McKenney, Flannery & Craighill. J. W. Larson, (Luhring, J.)

EQUITY PROCEEDINGS.

No. 47034, Anna Abramson vs. Samuel Abramson; order for payment of arrears in alimony. (Gordon, J.) Attys., J. N. Halper, W. B. Thomas—Ray Neudecker, J. M. Boardman.

No. 85830, Mabel A. West vs. Gelasm M. West; order dismissing bill of complaint. (Gordon, J.) Atty., Philip Rosenfeld.

No. 23547, Sophia Vost vs. Charles Graft et al.; order for payment of fee to Joseph T. Sherier, &c. (Gordon, J.)

No. 85875, U. S. A. vs. Charles McKinley Washington et al.; injunction pending hearing issued. (Gordon, J.) Attys., Leo A. Rover, H. W. Orcutt.

No. 2771, Bkcy. in re Edna H. Donnelly; discharge ordered. (Gordon, J.) Atty., W. Cameron Burton.

No. 85203, Grace E. Harwood vs. Gordon M. Harwood; returnable July 10. (Gordon, J.) Attys., Alfred M. Schwartz—R. E. Hilton; D. P. Langford.

Assignment for Wednesday, July 5:

MOTIONS. (Proctor, J.)

No. 83279, Jacobsen vs. Jacobsen. Attys., Whitestone—Carmody.

No. 84681, Epps vs. Woodward. Attys., Gray, Yoshelson & Saks—Levin.

No. 85761, Harris vs. Harris. Attys., Wilson—Welch, Daily & Welch.

RULES.

No. 85143, Gerbich vs. Gerbich; No. 82711, Davis vs. Davis; No. 83840, Burton vs. Burton; No. 83857, National Laundry Co. vs. Howard; No. 85734, Booker vs. Booker; No. 42206, Bankers vs. Beckett; No. 84705, Harpine vs. Harpine; No. 84769, Karrick vs. Behrend.

PROBATE COURT—Mr. Justice Peyton Gordon, presiding.

Estate of Rufus Tolson; special bond of $7,000 in lieu of general bond authorized. Attys., Houston & Houston.

Estate of Samuel Reed Colhoun, dec.; petition for transfer of original will to Montgomery County with codicil. Attys., Arthur Peter, W. H. Baden.

Estate of Norman Harrell; letters of administration granted to Nora B. Harrell; bond $1,000. Atty., Orandal Mackey.

Estate of Mary Thompson; ancillary letters of administration granted to Mary Hebb; bond, $500. Atty., L. M. King.

Estate of Katherine E. Wood; trial set for October 4. Attys., Warren E. Masse, Wm. G. Dunne.

Estate of Louise Bell; petition for probate and letters testamentary. Atty., Geo. W. Smith.

Estate of Edward Saffer Lambert; will filed dated May 15, 1932.

Estate of John Horan; will filed dated November 17, 1931.

Estate of Catharine A. Connor; will filed dated October 4, 1932.

Estate of Thomas Mulqueen; will filed dated February 1, 1908.

Estate of John Callaghan; letters of administration granted to Patrick J. O'Brien; bond, $700. Atty., John J. McGinnis.

Estate of James Lee; letters of administration granted to Charles H. Lee; bond, $500. Attys., Leon Pretzfelder, Edward Marthill.

Estate of Robert Burrows; executor reappointed. Attys., Offutt, Snyder & Schlosser.

Estate of David J. Roberts; will admitted and letters testamentary granted to Effie A. Roberts; special bond, $500. Atty., C. C. Dutton.

Estate of Anna M. Cook; will admitted and letters testamentary granted to M. Esther Mayher; bond, $600. Atty., Geo. W

U. S. Now Busy Shifting Groups To New Offices

Expanding Recovery Units Causes Large Scale Regrouping.

Moving day for many Government offices started yesterday as various units were shuffled from building to building to conform with the reorganization order and the space needs of the new administrations.

Yesterday's move, which will start the series, will result in the Federal Board of Vocational Education being located in the Hurley-Wright Building, at 1800 Pennsylvania avenue northwest. The Railroad Administration, now located in the Hurley-Wright Building, was shrunk to about half its size, making room for the board.

Transfer of the board will result in a vacancy in the Architects Building, at 1800 E street northwest. This will be filled by the Radio Commission, which is being moved out of the Interior Building. Into the commission's quarters will move the Bureau of Mines, now located in the Commerce Building. The old office of the Bureau of Mines will then be utilized by the rapidly growing Recovery Act Administration.

Files of the Veterans' Adminstration, now in the Interior Building, will be moved to the Veterans' Administration Building at Vermont avenue and H street northwest. The space released by the files will be used by the library of the Geological Survey. The Public Works Administration can then move into the old library space.

The Office of Public Buildings and Public Parks, which will become the National Office of Public Buildings, Monuments and Cemeteries when the reorganization plan goes into effect, will also have offices in the Interior Building. The office, now in the Navy Building, will thereby release space which is needed by the Quartermaster Corps of the Army.

The Government has already given up its lease on the Rizik Building at 1737 L street northwest and the Treasury garage at Twenty-fourth and M streets northwest. Property of the Department of Justice and the finance office of the Army are now in the Rizik Building. They will be moved into the old Allen-Mitchell garage at 1818 E street, which the Government has bought. The Treasury garage will be moved to the old Merchants Transfer & Storage Co. property at Third and Canal streets southwest.

Livingston Wins Big Air Race Prize

Flies 184 M. P. H. in Short Test to Thrill 40,000 at Chicago.

Municipal Airport, Chicago, July 3 (A.P.).—Johnny Livingston, Aurora, Ill., racing pilot, thrilled a crowd of 40,000 at American air races today by winning the 35-mile feature race in the fast time of 183.78 miles an hour.

Livingston, credited with capturing more air speed contests than any other living pilot, added $2,250 to his reputed $56,000 winnings of the last two years, but just managed to nose out Arthur J. Davis, of East Lansing, Mich. Davis finished second in the event with a speed of 183.32 miles an hour.

Harold Neumann, of Moline, Ill., and Jack Wright, Ithaca, N. Y., won the other two speed events. Neumann's ship traveled 149.01 miles an hour in a $1,500 race over a 25-mile course and Wright's went an average of 144.92 miles an hour to take the $1,100 purse event for ships of 500-cubic inch displacement for the same distance.

White Plague Toll Here Proves High

New York, July 3 (A.P.).—Godias J. Drolet, statistician of the New York Tuberculosis and Health Association, reported today that the death rate per 100,000 population from tuberculosis in 46 large cities was 11 per cent less in 1932 than in 1931.

"In the 46 cities," Drolet said, "there were 23,256 deaths in 1932, or 2,366 less than in 1931, the death rate averaging 74.1 per 100,000 in 1932. Minneapolis, with a rate of 41 per 100,000; Omaha, 49; and Syracuse, N. Y., 32, had remarkably low rates.

"Above the average rates were Denver, with 101; Baltimore, 109; Washington, D. C., 120; New Orleans, 122; Memphis, 141, and San Antonio, with a large Mexican population, 155.

Expatriate Returns, Quite Disillusioned

New York, July 3 (A.P.).—Sam Hellman, short story writer, humorist, and apostle of slang, closed his home at Great Neck, Long Island, two years ago and took his family to France because he could live more cheaply there.

Today he came back on the Volendam, a victim of the adverse rate of dollar exchange and with many tales of the plight of Americans in Paris.

"Paris is a beer town now," he said. "The members of the American colony not only have stopped buying champagne, they no longer can afford to roll for the drinks. So each buys his own beer. It's pretty sad."

Norris and Bone End Tour of St. Lawrence

Watertown, N. Y., July 3 (A.P.).—Senators George W. Norris of Nebraska, and Homer T. Bone of Washington, today completed their inspection of the St. Lawrence River course for the proposed seaway and sites for the power project.

Both of the senators were pleased with the possibilities of the St. Lawrence, from the point of view of navigation as well as waterpower, and were particularly interested in the sites of the proposed development by the power authority at Massena. They were guests tonight at a banquet here.

Gasoline Alley — Don't miss this feature in colors in The Sunday Post — That's Something

WHERE TO DINE • JULY 4th •

COLLINGWOOD
The Historic Estate of the late Mark Reid Yates on the Mt. Vernon Memorial Highway, overlooking the Potomac River.
Luncheon—Tea—Dinner
Table d'Hote and A la Carte Service
Breakfast
Phone Alexandria 2683

NORMANDY FARM POTOMAC, MD.
Distinctive Food
CHARMINGLY SERVED
RECIPES OF 1776 USED JULY 4, 1933
Phone Rockville 352

THE Little TEA HOUSE
JUST SOUTH OF ARLINGTON CEMETERY ON UPPER ALEXANDRIA ROAD
Tables on the Lawn
Dine while you overlook Washington
WALNUT 9331

JENE'S ITALIAN Restaurant
SPECIAL ITALIAN AND AMERICAN DINNER
Beer Garden Now Open.
1707 De Sales St. N.W. STERLING 9898

DIANA
Where You Park With Ease!
FULL COURSE DINNER 45c Daily 50c Holidays, Sundays
Cor. 14th & Euclid N.W. CO. 8314

HERZOG'S
Sea Food Restaurant
Open Till 12 P. M.
2d floor—Fish Market Bldg. F & 11th St. Wharves.

WOODLAWN LODGE
Between Olney and Ashton, Md.
Luncheons—Teas—Dinners
Make Reservations for Bridge Parties Ashton 122-J

LOG INN
ON CHESAPEAKE
Seafood and Chicken Dinners, $1.25 to $1.50.
Defense Highway at Annapolis, out College avenue, over Severn Bridge.
PHONE ANNAP. 1831-F-3

ENJOY "THE FOURTH" In the Blue Ridge Mountains at Pen Mar
And Dine at THE BON AIRE
Special Dinner, $1.00
Mrs. B. F. Diehl. Phone 9136-J.

The Vinda Bona
BRADDOCK HEIGHTS MD.
Same quality and quantity of food at reduced rates
Hattie V. Warfield-Wech

LEGAL NOTICES

TREASURY DEPARTMENT, OFFICE OF the Comptroller of the Currency, Washington, D. C., April 4, 1933.—Notice is hereby given to all persons who may have claims against "Continental Trust Company," Washington, D. C., that the same must be presented to John S. Bryan, receiver, with the legal proof thereof, within three months from this date, or they may be disallowed. F. G. AWALT, Acting Comptroller of the Currency. ap4-jy5incl

LOST 1

GUEST THEATER TICKETS—The Washington Post will give two free guest tickets to any showing of "What Price Innocence," featuring Jean Parker and Willard Mack, at RKO-Keith's Theater during the week beginning Friday, June 30, with each paid-in-advance want ad for seven or more times when brought to The Post's main office.

Bishop Named For Catholics' Far West Post

Dr. Gerald Shaughnessy, of Catholic University, to Go to Washington State.

The Rev. Dr. Gerald Shaughnessy, S. M., of the Marist College at the Catholic University of America here, has been named Bishop of the Diocese of Seattle, Wash., according to an announcement made here yesterday by the apostolic delegation.

The appointment of Dr. Shaughnessy to be Bishop of Seattle fills a vacancy caused by the death of Bishop Edward John O'Dea last Christmas.

Bishop-elect Shaughnessy was born at Everett, Mass., 46 years ago. He was graduated from Boston College in 1909 and before becoming a member of the Society of Mary in 1916 engaged in the teaching profession in Baltimore, Md.; Anaconda, Mont., and Salt Lake City, Utah. After pursuing theological studies at the Marist College, an affiliate of the Catholic University, he was ordained to the priesthood here June 20, 1920. The following September he was named to the faculty of Marist College.

Bishop-elect Shaughnessy was a professor at Notre Dame Seminary of the Archdiocese of New Orleans for a year beginning in 1923 and the next year assisted in the formation of the mission band of the Marist Washington Province. For four years he preached in missions throughout the eastern part of the United States and then returned to the faculty of Marist College. He studied at Lyons, France, and at Rome, Italy, during the scholastic year 1930-31 and in 1932 was named novice master at the Marist College here.

Except for those periods when other work took him from Washington, Bishop-elect Shaughnessy has been a member of the staff of the apostolic delegation here continuously since 1919.

Bishop-elect Shaughnessy is also a writer of note and is regarded as an authority on Catholic population questions in this country.

Business Schools Plan To Write Recovery Code

Chicago, July 3 (A.P.).—The National Association of Accredited Commercial Schools determined in convention today to write a code under the industrial recovery act. H. E. V. Porter, of Jamestown, N. Y., secretary of the association, said one of the principal reasons was to help weed out fraudulent commercial schools which enroll students, collect tuition and then vanish.

BEER DEALERS 3A

ALL BRANDS—At the best prices; delivered anywhere, any time, ice cold. DE. 2332. Noble Cook, 1626 U st. nw.

BLIGH'S GRILL, 1916 Pa. ave. nw. BEER ON DRAUGHT AND BOTTLE.

CAPITAL DISTRIBUTING CORP., KINGSBURY BEER. 719 15TH ST. NW. NA. 0485.

GUNTHER BEER—3-25c, $2 a case; Victor, $2.20 a case; delivered to your home ice cold. 1205 9th nw. F. P. Beer Co.

MT. PLEASANT BEER SERVICE. 3168 Mt. Pleasant st. nw. Co. 8082. Open 24 hours. Free delivery.

Don't forget to order PALMER GINGER ALE ESSLINGER BEER for the Fourth. No deliveries made on Tuesday. SAMUEL C. PALMER COMPANY, INC. WEst 0190. 1066 Wisc. Ave. N.W.

ACME BEER SHOP 927 Pa. Ave. N.W. The store where you can choose your favorite brand from a variety of 50 beers at lowest prices. FREE DELIVERY. NAt. 0640.

KELLY'S WINES AND BEERS. WEST 2503. Free delivery. 3294 M nw. Open always.

PHONE COL. 8336 2811 14TH ST. N.W. Iced Cold Beer. Free Delivery. National Beverage Service.

—BEER— All brands delivered ice cold at your home. 24-hour service. We appreciate your patronage. Cannon's Florida Fruit Market, 5112 Ga. ave. nw. GEo. 9657.

4TH JULY SPECIAL Announcing ⅛ Keg Beer. Delivered cold. First to stock this size keg. Necessary to place your order early. Only store in Washington to furnish this size keg. Also 6 brands, 10c per bottle, 11 bottles $1, or $2.20 per case. All brands ice cold. Also lowest prices on 20 other brands. We deliver anywhere in D. C. 24-hour service. Call Lin. 9317. TOM'S BEVERAGE STORE 320 Pa. Ave. S.E.

CLAIRVOYANTS 4

LICENSED BY DISTRICT OF COLUMBIA

PROF. WRIGHT—Seance Sun., Wed., Fri., 8 p. m. 450 N. J. ave. se. Linc. 10027.

FREEDA, 616 5th nw. Tealeaf reading, 50c; advice on business; cards. DI. 4149.

D'ASHMAN 704 13th St. NW., Near G NA. 9361. ADVICE ON ALL AFFAIRS OF LIFE.

SPIRITUALISTS 5

DR. JANE B. COATES. Readings by appointment. Resid. phone Col. 6227. 1827 Lamont st. nw., Apt. 2.

MOTOR TRAVEL 6

GO by Short Line de Luxe motor coach North, South, West; low rates everywhere. Phone Mr. Wade, District 4224.

GUEST THEATER TICKETS—The Washington Post will give two free guest tickets to any showing of "What Price Innocence," featuring Jean Parker and Willard Mack, at RKO-Keith's Theater during the week beginning Friday, June 30, with each paid-in-advance want ad for seven or more times when brought to The Post's main office.

SEDANS—U. S. points daily; low cost; courteous, reliable service. "AARONS," 904 14th st. nw.; ME. 6044.

CHICAGO Los Angeles; N. Y.; Boston, St. Louis; Atlanta; Miami. Sedans daily; share expense; bus tickets. NATIONAL TOURIST BUREAUS, Logal Hotel. North 6435. 932 F St. NW. Natl. 3542.

GREATLY REDUCED RATES TO EVERY PART OF THE UNITED STATES. Baltimore, Round Trip, Good Until Used............ $1 NEVINS BUS LINES 1201 N. Y. AVE. N.W. MET. 4437.

AUTOMOBILES for SALE 7

Buick '31 Spd. Roadster Very low mileage; like new; $445. MODERN AUTO CO. 2303 14th St. N.W. Columbia 9396

BUICK '31 Sedan. 5-pass. 31-57. The most popular size Buick; finished in black with maroon trim; thoroughly overhauled and guaranteed. See this one at once $695 STANLEY HORNER, INC. 1015-1111 14th St. N.W. National 5800-7651.

CHEVROLET—1931, sedan; $35 cash, $5 weekly; only $225. 1515 D st. se.

CHEVROLET—1932 coach; excellent condition; owner driven; $375; Naval officer ordered foreign service. Brighton Hotel, Apt. 514.

DE SOTO 1930 SEDAN, $295 Four new Goodyear tires; jet black finish. In good condition over all. MID-CITY AUTO CO. 1711 14th St. N.W. DEcatur 5051.

FORDS New, used. Northeast Motor Co. 920 Bladensburg Rd. ATl. 0200. Open evenings and Sunday.

Ford '30 Phaeton De luxe equipment; 6 wire wh.; $195. MODERN AUTO CO. 2303 14th St. N.W. Columbia 9396

FORD 1932 V-8 Tudor; smart olive green wire wheel job, with appearance and performance like new; a good car, priced right; inspect this value before you buy. Call Mr. Stokes, Lincoln 7452.

NASH-ROHR-BARSKY 1365 H St. N.E. Open Evenings.

Graham '33 Blue Streak 4-door Sedan; driven less than 6,000 miles; equipped with radio; practically new; $895. MODERN AUTO CO. 2303 14th St. N.W. Columbia 9396

HUDSON $225 '29 De Luxe Coach; six wheels (2 in well fdrs.) and large luggage carrier. Good mech. cond. New duco. Tires good for the season and a new 15-plate battery. Actually worth $100 more. 75 OTHER LATE MODELS— 13 DIFFERENT MAKES..........$50 Up TAYLOR MOTOR CO. "Better Used Cars Always" 3 BIG SHOWROOMS 14th at T N.W.

Marmon '31 4-Door Sedan Thoroughly reconditioned; especially attractive paint job. Bargain, $295. MODERN AUTO CO. 2303 14th St. N.W. Columbia 9396

NASH 1932 Sedan, second series, Model 1067, and just about perfect. Cost $977 new; now only $595, and guaranteed; 15 months to pay. WILLIAMS & BAKER, INC. 1507 14th St. N.W.

Pontiac '32 Custom Sedan Almost new; $565 off new price. FRED L. MORGAN, 1341 14th St. N.W.

Pontiac '30 Convertible Coupe Reconditioned and refinished; $275. MODERN AUTO CO. 2303 14th St. N.W. Columbia 9396

Rockne '33 De Luxe Coupe Radio equipped and with a lot of extras; driven only 4,000 miles; only $695. MODERN AUTO CO. 2303 14th St. N.W. Columbia 9396

USED CARS BEST CONDITION LOWEST PRICES ALL MAKES SEE US FIRST LUSTINE-NICHOLSON MOTOR CO. Chevrolet Dealer HYATTSVILLE, MD. GREENWOOD 2200.

ACCESSORIES *Always at the Lowest Cost!* MANHATTAN AUTO & RADIO CO. 1706-10 Seventh St. N.W.

Learn the power of tiny messages in Post Classified Ads. Low cost and quick response. Just phone National 4205.

LOST 1
(Continued.)

NOTE BOOK, with notes, bet. 15th and 17th sts. on Pa ave. nw. Reward. Mr. Cook, Rm. 180, State, War & Navy Bldg.

PIN—Filigree breastpin; amethyst center; June 27. Reward. Call Col. 2000, Apt. 308-F, before 11.

FOUND 2

IN DIAMOND CABS: Glasses, in Cab No. 223. Umbrella, blue silk, in Cab No. 793. Call Lost and Found Dept., North 2868.

PERSONALS 3

ALCO RUBS—Body massage, male, hospital training; private case of any kind; best ref.; competent; efficient. Shep. 2363.

ALCO RUBS, infra ray, elec. treatments; your residence or hotel. NO. 2209.

ALL leather goods, luggage, trunks, bags and English saddlery. G. W. King, jr., 511 11th st. nw.; NAt. 4242.

ATTRACTIVE home environment for your child; estab. school; exper. teachers; special diet and character care; special coaching; nearby Va.; reas. WA. 8487.

BALLROOM DANCING; 6 PRIVATE OR CLASS LESSONS, $5. NO FAILURES. CL. 5593.

BODY MASSAGE — Masseuer from New York City; gentlemen only. Nat. 5058.

CHAMBERS CO. Complete Funeral as low as $65.

CASH FOR GOLD, silver, diamonds, pawn tickets, jewelry, antiques, platinum. Livingston, 1404 N. Y. ave. Met. 9264.

CHICKEN CHEST—Jimmie's Chicken Chest. Whole fried chickens, 12 to 14 pieces, packed in 8 toasted but. rolls, serv. 4; $1; deliv. 2 a. m. 2918 14th st.; AD. 3100.

COOL, refined atmosphere for massage, bath, alco rubs and violet ray; N. Y. hospital nurse, assistant. DE. 4045.

DR. DELLA LEDENDECKER—All back, nerve and mental troubles; expert masseuse; appt. only. WE. 1130; 3025 O nw.

DR. W. H. WALDO, dentist, has moved from the Westory Bldg. to 406, Colorado Bldg., ne cor. 14th and G. Nat. 2913.

GUEST THEATER TICKETS—The Washington Post will give two free guest tickets to any showing of "What Price Innocence," featuring Jean Parker and Willard Mack, at RKO-Keith's Theater during the week beginning Friday, June 30, with each paid-in-advance want ad for seven or more times when brought to The Post's main office.

HEALTH TEACHER wishes to confer with several persons desiring to improve so as to avoid on-coming disease; reasonable rates for care, room and board. Phone Shep. 3632.

MAGNETIC TREATMENT and scientific massage. Miss Bell, Apt. 25, 1701 Oregon nw., near 17th and New Hamp. Hours 10:30 to 9.

NURSE—White; massage, alco rubs, $1.50. Hrs. 9:30-8. Hrly. nurs'g. At. 4173.

SWEDISH MASSAGE—Ladies only. Gertrude Johnson. Nat. 9086, Apt. 103.

! TURKISH BATHS FREE ! With Bonat permanent wave. Reduce now. Depression prices!. Why be uncomforable? Turkish baths for elimination and circulation; colonic irrigations, trained nurse; muscle lifting facial pack. All beauty work. Satisfaction guaranteed. Riggs Ladies' Turkish Bath, Albee Bldg., 15th and G sts; elevator down. Met. 7236.

WILL BUY FOR CASH stock in new Franklin National Bank. Box 160, Washington Post.

CHAMBERS CO. Ambulance Service, $4.00.

CANOES FOR HIRE AND SALE. DEMPSEY'S BOAT HOUSE. 36th and K sts. nw. WEst 2716.

SWEDISH MASSAGE Graduate masseuse. Shoreham Solarium or your residence. Adams 0700.

FOR CORRECT TIME CALL EMERSON 1463.

MANICURING At your home or mine. Po. 1672.

MEDICAL TREATMENT DR. NELSON Specialist, 404 7th St. Men & Women. Free exam. Terms, $2 week. Medicine free.

FINAL NOTICE All coupons must be redeemed by July 30. BRENTELLE STUDIO 1317 F ST. N.W.

CHAMBERS CO. One of the largest Undertakers in the World.

FOR WRINKLES—FINESA Absolutely guaranteed and highly recommended by scientists; removes minor wrinkles, blackheads, rough and scaly skin; restores youthful appearance; it is very economical. Call your druggist or mail your order with $1 to A. Fernandez & Co., distributors, 2631 14th st. nw., Washington, D. C., or call for delivery. AD. 5429.

AUTOMOBILES for SALE 7
(Continued.)

OLDS—1930 Sedan, 4-door, $295; splendid. Call Mr. Cooksey, Dist. 4310. Skinker Motor Co., 1216 20th st. nw. Open. eves.

PACKARDIZED USED CARS. Ask the man who bought one

SEE TOM FIRST For Used-Car Bargains. 637 N ST. NW.

For Chevrolet Bargains See OURISMAN CHEVROLET 625 H ST. NE.

BLANTON MOTOR CO. Plymouth and De Soto Dealers. 3-11 New York Ave. N.E.

MORE VALUES FOR LESS MONEY. NOLAN MOTOR CO. 1111 Eighteenth St. N.W.

Buy a "Chernerized" Used Car. CHERNER MOTOR CO. 1781 Florida Ave. N.W.

BETTER USED CARS. GRAHAM MOTOR SALES. 1526 14TH ST. N.W.

PONTIAC '32 CONVERTIBLE COUPE De Luxe Model, priced at only $345 TREW MOTOR CO. 1509 14th St. N.W.

CALLAN MOTORS, Inc. *Franklin Distributors offer a* SPECIAL SALE OF CARS *Traded in on New Franklin Air-Cooled Models*
1930 Oakland Coupe, $345 Paint, upholstering and motor in new-car condition. A real bargain.
1928 Buick Sedan, $150 Good paint, tires and upholstery. Motor in A1 condition. Reduced for quick sale.
'28 Buick Coach, $125
Series 12 Franklin Sedan; excellent condition throughout, $450
Series 11 Franklin Sedan, $150
1927 Buick Coach, $99 In excellent condition. A very good car for this price. As is.
CALLAN MOTORS, Inc. 1529 M St. N.W. Dist. 3458 Open Sundays and Evenings

AUTO TRUCKS—TRACTORS 8

G. M. C. stake body truck; a bargain for some one at $250 cash. Try it out. 1048 29th st. nw.

GOOD USED TRUCKS BEER TRUCKS Bargains in vans, deliveries, dumps and trailers; reconditioned and repainted. STERRETT OPERATING SERVICE 30 M ST. NE. GMC Branch. Met. 0505

WANTED—AUTOMOBILES 13

I pay cash for cars. SEE MR. DILLON. L. P. Steuart, Inc., 1440 P St. NW.

CASH—READY—CASH for good used cars. Steger Motor Co., 645 Md. ave. ne.

CASH FOR YOUR CAR or will pay unpaid balance and give you difference in cash. See Mr. Barnes, 1729 14th St. N.W.

RECOMMENDED SERVICE 14

The following business concerns guarantee satisfaction to Post readers. Any complaint found necessary to be made to The Post will receive prompt attention. For admission to Recommended Service Column call National 4205, Branch 43.

ALTERATIONS, repairs, new work; from cellar to garret, inside or out; service includes est., plans, construction. V. T. H. Bien Renovize now. Wis. 4810.

ANYTHING REPAIRED—Electrical or mechanical; auto ignition, wiring, refrigerators, radios (no serv. chg.), generator exchg.; repairs all makes cars; batteries recharged, 50c; rental, 25c; free reas. esti. LI. 3797; 331 11th st. ne.

CARPENTER AND BUILDER—All kinds of alterations and repairs at most reas. prices for prompt service. WE. 2745.

CARPENTER, upholstering, chair caneing, cushion rebuilding; furn. refinished; $4 a day. Williams, AT. 3204-J.

CARPENTER, jobbing and repairs, partitions, screens, roof painting and cement work. L. Nelson, Georgia 4363.

CARPENTER and painter—Repairing of all kinds; honest and reliable; $3.50 per day. L. Butterfield. Phone At. 5473.

CARPENTER AND BUILDER—All kinds of alterations and repairs at mose reas. prices for prompt service. WE. 2745.

DECORATING, roofing, papering, painting, general repairing; guar.; reas. M. L. Smith. 2118 18th nw.; NO. 5601.

DEPRESSION PRICES—Hardwood floors, scraped, sanded and refinished; painting a specialty. All work guaranteed. Mr. Bolton, CO. 5098.

FURNITURE repairs, upholstering, refinishing. C. Bauer. 1106 20th nw. NAt. 7041.

GUEST THEATER TICKETS—The Washington Post will give two free guest tickets to any showing of "What Price Innocence," featuring Jean Parker and Willard Mack, at RKO-Keith's Theater during the week beginning Friday, June 30, with each paid-in-advance want ad for seven or more times when brought to The Post's main office.

PAINTING—Best prices on first-quality work; good refs. Reynolds, COl. 3470.

PAINTING, heating, carpentering; repairs all kinds; lowest prices; satisfaction guar.; terms. M. A. Mandley, AT. 3628.

PAINTING & PAPERING, waterproofing; work guaranteed; ask about special June prices. Walker Dec. Co., Ph. EM. 1459.

PAPERHANGING, painting and scraping; free estimates gladly given. T. G. Dershimer, 113 17th st. se. Li. 7390-W.

PLASTERING—For better work and absolute satisfaction it will pay you to get our estimate; our prices are reasonable and our work is guaranteed. WI. 4581. H. C. Jones Co., Plastering Contractors.

RUGS CLEANED, shampooed, sterilized; moth and fireproof storage; minimum charge with maximum satisfaction. Manoukian Brothers, 1332 Connecticut ave. North 4866. Pot. 3026.

"No One Knows Paint Like a Painter" Atlantic 3373. Decorating. J. A. KNIGHT & SON Painting and Paperhanging 613 Maryland Ave. N.E. Washington, D. C.

WINDOW Cleaning, 5c & 10c; floor waxing, 75c rm. M. Mays. HI. 0269.

FREE RADIO SERVICE ESTIMATING. GEORGE F. SMITH. 1406 N. CAPITOL. POtomac 5907.

MOVING—STORAGE 16

LOCAL, long-dist. moving; 3 rms., $4 up; 6 rms., $10 up; trunks, 75c up. Scott Trans. & Stor Co., 1819 6th nw. NO. 6466.

TRUCKS—FOR HIRE. Local and long-distance hauling. Moderate rates. 1816 Florida ave. nw. NO. 9226.

HELP WANTED—FEMALE 17

BEAUTY operator; experienced all beauty work; be able to operate Banat Waving Machine. 1024 North Capitol st.

GUEST THEATER TICKETS—The Washington Post will give two free guest tickets to any showing of "What Price Innocence," featuring Jean Parker and Willard Mack, at RKO-Keith's Theater during the week beginning Friday, June 30, with each paid-in-advance want ad for seven or more times when brought to The Post's main office.

YOUNG LADY with pleasing telephone personality, to use her own phone to solicit; dollar a day and commission; answer, giving name and phone number. Box 162, Washington Post.

HELP WANTED—FEMALE 17
(Continued.)

PREPARE—MAKE MONEY Special summer classes for beginners, review and graduate students who wish early employment. Courses include shorthand, touch typing, secretarial practice, graded dictation from 60 to 180 words per minute and junior accounting. Certificates issued for completion of summer courses. Position guaranteed graduates. Summer school registration for beginners closes Wednesday. Boyd Business University, 1333 F St. Nat. 2340.

HELP WANTED—MALE 18

AUTOMOBILE mechanics and helpers; must be all-round men. See Mr. Hamilton, Blue Light Cab Corp., 211 Que st. nw.

BARBER (white); steady job; can make good money. 714 14th st. nw.

GUEST THEATER TICKETS—The Washington Post will give two free guest tickets to any showing of "What Price Innocence," featuring Jean Parker and Willard Mack, at RKO-Keith's Theater during the week beginning Friday, June 30, with each paid-in-advance want ad for seven or more times when brought to The Post's main office.

MAN, 20-30, with car; learn selling. GEorgia 8280.

MEN—If you can sell, here is an opportunity to make real money. Mr. Taylor, 1348 H st. ne.

MEN—Five; wanted as salesmen; experience not necessary; training and exclusive territory provided. Apply Room 237, Pepco Bldg., 10th and E sts. nw.

MEN—Several, ambitious (white), willing to work hard and learn new line. 738 Investment Bldg.

MEN (2), of neat appearance, for permanent job, who can start about $22.50 wkly. Apply Supt., 9-12 a. m., Room 603, International Bldg.

SALESMEN—At once; neat appearing; intelligent; for special advertising work, 9 a. m. to 2 p. m. 908 Nat. Press Bldg.

SALESMEN—Responsible, adaptable, willing to work 55 hours per week; thorough training; no deposit or investment. Box 142, Washington Post.

THREE neat-appearing college students in need of summer employment. See Geo. McManis, 502 Ouray Bldg., 8th and G sts. this eve. bet. 6:30 and 8.

SHOW CARD WRITER If you have ability—originality and experience—we have a position for you in our organization. Apply employment office, 4th fl. Lansburgh's Dept. Store

BEST PROPOSITION IN THE CITY For White Drivers With Identification Cards CITY CAB CORP. 1121 21st ST. NW.

TAXICAB CHAUFFEURS REDUCED RATES FOR DRIVERS ON BLUE LIGHT CABS REDUCED RATES. STEADY DEPENDABLE MEN REQUIRED. 211 QUE ST. N.W.

EMPLOYMENT AGENCIES 19A

COOKS (waiters), white; various positions; Com. Emp. Bur., 916 G st. nw., Rm. 910.

SITUATIONS—FEMALE 21

COLORED GIRL—Neat, wants general housework, cleaning; refs. Pot. 5261.

COLORED woman, neat, desires work of any kind; city refs. Me. 1335.

COMPANION-NURSE—Particularly adaptable to elderly persons; refined; long exp.; home more essential than salary. Me. 2410.

STENOGRAPHER—Experienced; graduate of local high school; efficient in office details; age 18. Wisc. 2469.

STENOGRAPHER—General clerical experience; expert typist; take any dictation; accept small salary. Met. 9771, Apt. 609.

STENOGRAPHER — Exprienced, capable and efficient; can meet public; rapid typist; salary open. Adams 1208.

SITUATIONS—MALE 22

BOOKKEEPER—Exp.; temp. or perm. SH. 2671.

A-1 BOOKKEEPER - Salesman; middle-aged man; highest refs. Box 154, Washington Post.

CIVIL ENGINEER and draftsman; furloughed; experience in surveying, mapping, railroad, sanitary and hydraulic eng. Box 161, Washington Post.

YOUNG, unmarried German wishes job as chauffeur or houseman. Box 152, Washington Post.

BUSINESS OPPORTUNITIES 24

BARBER-BEAUTY shop for sale; good, established business; living rms. in rear; reas.; good opportunity. 1007 Seminary rd., Silver Spring, Md.

BEAUTY SHOP—Excellent opportunity for experienced operator; rent, $50; nice business; $1,100. R. M. De Shazo, 1130 14th nw.

EXECUTIVE with ability to organize and promote. Temporary investment from $7,000 to $10,000 essential. Our corporation is a well-equipped, going concern engaged in a depression-proof, noncompetitive business, the output having a fixed, steady Government market. Reasonable profits are certain, with almost unlimited potential profits. Write fully and demand thorough investigation yourself. Principals only. Box 147, Washington Post.

RESTAURANT—Sea food a specialty; completely equipped, newly decorated, on one of the busiest thoroughfares in Wash. for sale cheap ($2,000), half original cost as owner has other interests. Apply Sunday, July 2, between 12 and 6 p. m., Mr. Rowe, 913 11th st. se

INVESTMENTS 24A

6% NOTES Secured by First Mortgages Safe—Conservative Wm. H. Saunders Co., Inc. REALTORS Dist. 1016 1519 K St.

AUTOMOBILE LOANS 25

LOANS PROCURED ON AUTOS. M. GREENBAUM. 1004 EYE ST. N.W. MET. 8662.

MONEY TO LOAN 26

MONEY TO LOAN to responsible parties of good character. LINCOLN SERVICE CORP., Suite 209, Woodward Bldg.; phone National 2003.

ON diamonds, watches, jewelry, silverware, &c.; no adv. arrangements neces.; lowest int. rates. Rosslyn Loan Co., Rosslyn, Va.

Reasonable, Courteous, Quick Service. FIDELITY PLAN CORP., 1409 L st. nw.

STOREKEEPERS—If you need money see us. 908 Dist. Nat'l Bank Bldg. Me. 4813

INSTRUCTION COURSES 29

BUSINESS COURSES—Our individual instruction courses save time and money. Poteet's Business College. Nat. 4717.

INSTRUCTION COURSES 29
(Continued.)

WASHINGTON School of Beauty Culture, night and day classes; positions obtained; summer rates. Apply Suite 225, Natl. Press Bldg. Metr. 6362.

DOGS—CATS—PETS 31

BEAGLE HOUNDS—3 mos.; females, $3 each. Wilson Arthur, Benning rd. and G st. se., near D. C. line; AT. 5319.

BOSTON BULL—Male pet, 4 months old, pedigreed, $15. Clarendon 1421-J-2.

COON HOUND PUPS—Genuine; very reasonable. AT. 4406-W. 3212 4th st. se.

COON HOUNDS for sale; 4 years old; $25. A good one guaranteed to please ANY hunter. Also coon hound pups; 3 mos. old; $10 a pair; males, $7; females, $5. I am FORCED to sell these dogs. M. Akers, Waymart, Pa., Route 1, Box 42.

GILSHAH CATTERY—Small animals and birds boarded; fine pedigreed red kittens, $5 up. 8801 Ga. ave.; Shep. 2059.

GUEST THEATER TICKETS—The Washington Post will give two free guest tickets to any showing of "What Price Innocence," featuring Jean Parker and Willard Mack, at RKO-Keith's Theater during the week beginning Friday, June 30, with each paid-in-advance want ad for seven or more times when brought to The Post's main office.

DOGS BOARDED, 25c day; shade, good food; free call and delivery. Noah's Ark Kennels, Balto. Blvd., Laurel, Md.

PERSIAN kittens and mother; pedigreed; $3 each. 3343 17th st. nw.; CO. 9743.

PUPPIES—Cocker spaniels; 6 weeks old; little beauties; registered stock. 1212 Eye st. nw.; Met. 3257.

TEMPUL CATTERY AND KENNELS. Dogs, cats, birds boarded; cool, shady individual runs; personal care. Kittens for sale. Ch. cats at service. Wisc. 4735.

BALDWIN'S KENNELS. Dogs Boarded. Bradley Boulevard. WI. 4670.

COLLIE PUPPIES Pedigreed. 8801 Ga. ave. Sh. 2509.

WHY GO ELSEWHERE? ASPEN HILL KENNELS Board your dog under ideal conditions; 20 yrs.' experience. Phone Kensington 152-M.

CATS BOARDED. Individual houses. Cool, shady runs. Personal attention. Under veterinary inspection. Ten minutes from Georgetown. Telephone Clarendon 1411. Mrs. V. Pedone.

MISCELLANEOUS for SALE 35

ANTIQUE pedestal table, drop leaf; seats 8 people; solid mahogany; prewar imported steins. Munos, 1103 De Witt ave., Alexandria, Va.

ARCOLA—Will heat 5 or 6-room house; $25; boiler, 30 gallons, extra heavy, $5; several used Lion gas-water heaters, $3 each; new 42-in. one-piece sink, $16. A. F. Sengstack, plumbing and heating. 1229 Pa. ave. se. At. 4621.

BEDROOM SUITES—A 3-piece bedroom suite; must be disposed of at once. A real value for only $25. Nachman's Warehouse, 512 9th st. nw.

BICYCLES REPAIRED—We can make that old bike look like new. Free estimate on cost. We carry parts for all makes of wheel goods. Free pick-up and delivery. Ride to work on a bike and save money. We'll sell or rent you a wheel at a very reasonable price. Call Met. 2735. Mt. Vernon Cycle & Sport Shop, 738 9th st. nw. (opp. Palace Laundry). Open eves. till 8.

BILLIARD and pool tables, all sizes; supplies; repairing. Conn Billiard & Bowling Supply Co., 810 9th st. Dist. 4711.

CHAIRS FOR RENT—Very reasonable for bridge parties, meetings, &c.; quick service. Dist. 8112. D. Notes, 633 Ind. ave.

DOUBLE BED — Four-poster; mahogany; mattress and springs; reasonable. 3814 Albemarle st.; EM. 1776.

ELECTRIC FANS—New a. c. or d. c. oscillating, 16-in., $12; 12-in., $11. 929 Fla. ave. nw. No. 3921.

EXERCISER and portable rowing machine; unique in design; can be used in a large variety of methods. On sale at 1404 Monroe st. nw., 3111 14th st. nw.

FURNITURE — Miscellaneous household; also pianos and trombones. National Capital Storage Co., 1438 U st. nw.

GUEST THEATER TICKETS—The Washington Post will give two free guest tickets to any showing of "What Price Innocence," featuring Jean Parker and Willard Mack, at RKO-Keith's Theater during the week beginning Friday, June 30, with each paid-in-advance want ad for seven or more times when brought to The Post's main office.

MATS FOR SALE—Quantity of used stereotype mats; size 18x23 inches; excellent for insulating attics, &c.; may be used in panel design for very attractive walls; cost practically nil, $1 per 100. Phone Mr. Ellington NA. 4205.

PEANUT and popcorn machine; sell or trade for car. 901 Monroe st. ne.

PIANO—Baby Grand; only slightly used; at sacrifice. North 4753.

PIANOS FOR RENT—Up., $3.50 and $4 per mo.; finest rental stock in Wash. NA. 3659. W. W. Kimball Co., 721 11th st.

RADIO—5-tube Victor, direct current, will exchange for alternating current. Phone POtomac 2520.

RARE antique baby grand electric victrola; mahogany case; spindle legs; 24 classic and popular records; $100; sacrifice. 2406 37th st. nw.

RUG—For office, 9x20 ft.; seamless; solid dark green; in good condition; $20. Inquire 410 Hill Bldg.

TYPEWRITERS—Guaranteed like new; low prices; terms; we rent, repair, exchange. Standard Typewriter Co., 723 10th nw.

TYPEWRITERS—All makes sold, rented, repaired; new and reconditioned portables; lowest prices; easy terms. Typewriter Sales & Service Co., 811 17th st. nw. Nat. 5666

WATCHES—Railroad models; first-class assortment at less than 1-3 regular prices; 23-jewel Sangamore-Bunn, Hamilton, Father Time, &c. DE. 4013.

FIREWORKS Large Assortment All Kinds Low Prices GUARANTEED all new fresh stock 6417 Eastern Ave. Takoma Park, Md. Three blocks east of Cap. Trac. Terminal.

SPECIAL OFFER BABY GRAND PIANO A good, small-sized piano can be had for actual balance due of only $188. Just continue payments of $1.50 weekly. Free piano lessons. Come in and see it today. It won't stay long at this price. HOMER L. KITT CO., 1330 G ST. NW.

BOATS FOR SALE 35A

CANOE—Oldtown, 17 feet long, with one double and one single paddle, sail and rigging. 3105 Alabama ave. se.

CANOES for HIRE Enjoy the afternoon on the POTOMAC
SEE MANY BEAUTIFUL SCENES
$1 *Afternoons* $1
$1 *Evenings* $1
DEMPSEY'S CANOE HOUSE 36th and K Sts. N.W. Phone WEst 2716

BOATS FOR SALE 35A
(Continued.)

JOHNSON MOTORS—New and used; real values. Johnson Motor Sales Co., 812 9th st. nw. Nat. 8060.

FARM AND GARDEN 35B

BOXWOOD BUSHES—All sizes; fine cond. Mrs. C. Albert Shaffer, 1½ mi. s. of Alexandria, Va., on Telegraph rd. Phone Alex. 34-W.

RICH TOP SOIL delivered anywhere in D. C. 40c per bu. for 5 or more bushels. R. Blaydes, ADams 6272.

WANTED—MISCELLANEOUS 36

ANTIQUE jewelry, gold teeth, watches, diamonds, silver, coins, music insts.; full price paid. Schiller's, 444 9th, cor. E nw.

BOOKS BOUGHT in any quantity; bring them or phone Metropolitan 8415. Pearlman's Big Book Store, 933 G st. only.

CASH FOR GOLD, watches, diamonds, jewelry, antiques, silver, pawn tickets. Livingston, 1404 N. Y. ave. ME. 9264.

RADIO—A. C.; must be in good condition and reasonable for cash. Box 148, Washington Post.

WE BUY for our manufacturing dept. old GOLD and SILVER. We pay highest cash prices. A. Kahn, Inc., 41 years at 935 F st. nw.

WE PAY CASH For old gold, silver, watches and diamonds and old jewelry. Selinger's, 818 F st.

OLD GOLD, SILVER WATCHES, DIAMONDS And discarded jewelry wanted for our mfg. dept. Full cash value paid. SELINGER'S, 818 F St. N.W.

HOTELS 37

THE SOUTHERN CLUB. 1400 N. H. ave. (formerly the Italian Embassy); a family hotel of distinction and quality, with true Southern hospitality and service; all outside, lovely rooms; private baths; moderate rates.

THE BRIGHTON Single or double rooms with bath APARTMENTS SPECIAL SUMMER RATES HEADQUARTERS ARMY-NAVY PEOPLE 2123 Calif. St. N.W., off Conn. No. 3494

EVERETT HOTEL Elevator and Switchboard Service. ROOM RATES DAILY, $1 UP WEEKLY, $6 UP MONTHLY, $25 UP. ALL HOTEL SERVICES 1730 H St. N.W. NAtional 8130.

THE KERN 1912 G ST. NW. METROPOLITAN 1142. 30 rooms, 22 baths, twin beds. $20 large single; $30-$35 for double. Atmosphere of the South. Convenient to downtown district. Excellent, moderately priced cafe adjoins hotel. Near Gov't Departments.

COUNTRY BOARD 39

NEAR Frederick; quiet, restful; high elevation; wonderful view; porches; shade; city comforts. Mrs. Roy I. Hyndman, Box 275, Frederick, Md.

SUBURBAN ROOMS 39B

ATTRACTIVE rms.; suitable 1 or 2; board or light housekeeping if desired. 4 Westmoreland st., Clarendon, Va.

BARCROFT, Va.—Cheerful rooms; exclusive neighborhood; a. m. i.; 20 minutes from downtown; garage; cont. h. w.; $15 mo.; single. Me. 3150.

NEARBY VA.—Cool, nicely furn. 1-room, kitchenette, bath apt.; everything complete; gas, elec., cont. h. w.; $5 weekly. Clar. 1421-J-2.

SUMMER CAMPS 40

CAMP ROCKY TOP—In the Blue Ridge Mountains, 10 miles from Roanoke, Va.; offering the best in farm, mountain and camp life; altitude 2,800 feet; for girls, 6 to 16, $35 per month. Information phone Mrs. L. J. Bethea, Wisconsin 2978, or address Miss Mildred B. Garrett, 229 Broadway, S. Roanoke, Va.

VACATION PLACES 41

IDEAL VACATION for business girls and men. Two hours' easy driving from Washington brings you to a 500-acre farm, with swimming pool, tennis, horseback riding included in rates; golf course 2 miles; weekly rate, $12. Address Hare Forest, Box 60, Route 2, Orange, Va.

EASTERN SHORE, MD. Spend your vacation on the bay. Private family. Swimming, boating and fishing. Large, airy rooms. Modern conveniences. Excellent meals. Rates, $15 per week. Week-ends, including 4 meals and 1 night's lodging, $3. Write for appointment or information. Box 128, Washington Post.

ROOMS—FURNISHED 42

ADAMS MILL RD. NW., 1821—Desirable double ft. rms.; also single rms.; near bath; gentl.; priv. family; all conv.; reas.

ARIZONA HOTEL—310 C st. nw., block off Pa. ave.; neatly furnished rooms; lobby; 3 baths on each floor; shower bath; continuous hot water; $4 week up; transients, 75c to $1.

BEST MIDWEST SECTION—Large, bright rooms; cont. h. w.; $4 & $5 wk.; meals optional; close in. DEc. 0295-W.

BETHESDA, MD.—401 Wilson lane. Beautiful room, priv. bath; private family; reasonable. Phone Bradley 318-W.

C ST. NE., 122—2 attrac. furn. rms., priv. bath; comp. l. h. k.; $8.50 wk.; also 2-rm. l. h. k. apt.; next bath; $6.50 per week.

CALVERT ST. NW., 1928—Near 18th and Col. rd. Well furn.; nice, airy rooms; single or double; $4.50 up.

CALVERT ST. NW., 1842—2 rms., sink, gas and elec. furnished. $7.50.

CALIFORNIA ST. NW.—Attrac. bed-sitting room, or smaller room with porch, for lady employed; conv. location; refs. Pot. 1207-W.

CHASTLETON HOTEL—Attrac. rm., with porch; next bath; reasonable. Call North 10000, Apt. 730.

CHEVY CHASE—Large room with porch; private home; shady lawn; near car and bus; garage; breakfast optional. Wis. 2914.

COL. RD. NW., 1368—Single, double rooms; hot and cold water; phone. $4-$6 per week.

COLUMBIA RD., 1834—$3 wk., single rms.; clean, cool; 4 baths, inst. h. w., 2 car lines, maid ser.; hall rm., $2.50; men. AD. 10213.

DOWNTOWN—11th st. nw., 1111. Desirable rooms, c. h. w., $3 wk. up; $10 mo.

DOWNTOWN—1305 R. I. ave. nw.; greatly reduced summer rates for single and double cool rooms; modern conveniences.

DOWNTOWN—Opp. Veterans' Bureau (825 Vermont ave. nw., Apt. 6). Attrac., cool single rm., $18; also bed-living rm.; priv. entrance; maid service; reasonable.

DUPONT CIRCLE—1314 19th st. nw. Nice, comfortable rooms; newly papered and painted; $3.50 week and up.

DUPONT CIRCLE—1747 P st. nw. Nice clean single or double rm.; in physician's home; every convenience; reas.

DUPONT CIRCLE (1612 19th st. nw.)—Large, bright room, five windows; private home; for business man. Summer rates.

DUPONT CIRCLE Near—2116 O st. nw., large front, 2d-fl.; 2 double beds; prefer 2 young ladies or couple; reasonable. No. 5502.

EUCLID ST. NW., 1343—Large beautifully furn. 2d-fl. rm.; summer rates; board optional. Col. 10422.

EUCLID ST. NW., 1727—Nr. 18th and Col. rd. Attrac. bed-living rm.; $5 wkly.; also single, $3; nice home. AD. 3984.

FRANKLIN PARK APT.—1332 Eye st. nw., Apt. 75. Do not call at office, come direct to apt.; private family.

FRANKLIN PARK—1332 Eye st. nw., Apt. 75. Delightful rm. for gentleman; downtown section. Phone Met. 4055.

GUEST THEATER TICKETS—The Washington Post will give two free guest tickets to any showing of "What Price Innocence," featuring Jean Parker and Willard Mack, at RKO-Keith's Theater during the week beginning Friday, June 30, with each paid-in-advance want ad for seven or more times when brought to The Post's main office.

GLOVER PARK, 3730 W St. NW.—Lovely quiet rooms; twin beds; priv. shower; cont. h. w.; reception hall for guests; garage; reas. Cl. 5841.

HARVARD ST. NW., 1334 (apt. 1)—Large room, next to bath, newly papered; plenty hot water; convenient location; $14 month.

HARVARD ST. NW., 1408—Beautifully furn. l. h. k. front rms.; other rms.; so. exp.; also basement apt.; reas.

HOTEL LOGAN—50 rooms, 38 baths, elevator; rooms with phone, $1 up; weekly, $5 up; monthly, $20 up. North 2000.

JACKSON ST. NE., 1219—Nicely furn. 1st fl. front sleeping rm., or sun parlor; priv. lav. for 1 or 2; reas. Pot. 3784.

K ST., 1627 N.W.—Near Carlton Hotel; single or double rooms, with or without bath; showers; for men only.

KALARAMA ROAD, 1867 — Cool corner house, single or double rooms, with or without bath; reasonable rates. See to appreciate.

KENYON ST. NW., 1819, nr. Rock Crk Prk.—Front rm.; southern exp.; private porch and bath; $30 month.

L ST. NW., 1329—Wonderfully attractive airy rooms in a spotlessly clean and refined house; greatly reduced summer rates; single or double, $3 per week up.

L ST. NW., 1322—L. h. k. rm.; large enough for several; run. water; maid serv.; very reas.; sip, $3, transients 50c.

"Cap" Stubbs — Hurrah for th' Fourth — By Edwina

ROOMS—FURNISHED 42
(Continued.)

L ST. NW 1347—Large 2 rooms and kitchen, charming furn. h. k.; real snap at $10 wkly; incl. gas, electricity, fans; also 2 beautiful rooms at low summer rates. See and be convinced.

L ST. NW., 1619—Large front double rm., twin beds; 4 windows; h. w.; l. h. k. if desired; also smaller rm., reas. DI. 1381.

LANIER PL. NW., 1794—Nr. 18th and Col. rd. Large, attrac. ft. rm.; clean, congenial home; laundry; parlor. Col. 4985.

LOOKING FOR ROOMS? We will place you in best sections of city at lowest prices; no charge. Rooms, rooms and board, furn. apts. Wash. Rental Agency, 1762 Col. rd. nw.; phone Col. 2600. Open evenings and Sundays.

M ST. NW., 927—Nicely furn's rooms; quiet section; $2.50 up. ME. 3910.

M ST. NW., 1329—Central loc'n; large 2d-fl. room, facing Thomas Circle; $15 mo.

MADISON ST. NW., 1671—Cool, nicely furnished; shower bath; single, $18; double, $25; priv. home; adj. Rk. Cr. Pk. Ge. 2466.

MASS. AVE. NW., 1229—Nicely furn. double rms.; all front; twin beds; next bath; also single rms.; also auto space; reasonable.

MASS. AVE. NW., 1101—Large, airy frt. bed-sitting rm., $6 wk.; also bedrms., $4 wk; walking dist. downtown.

MT. PLEASANT (1505 Irving st. nw.)—Attractive furn. room, next to bath; gentleman preferred; reas. AD. 6954-W.

N ST. NW., 1208½—Nicely furnished l.h.k. rooms, $4.50 week; everything furnished. Also l. h. k. apt., $8.50.

NEAR park; tennis, croquet; in Georgetown, 2 complete h. k. rms.; adj. bath; $30 month. NO. 7237.

NEAR Rock Creek Park—2217 Que st. nw. Attractive, cool, newly furn. and decorated front rms.; all home privileges; housekeeping or board optional; rates reasonable.

NEAR Wardman and Shoreham Hotels; beautiful rm. for gentleman; next bath; all conveniences. Col. 6746.

NEAR DUPONT CIRCLE, 1420 20th nw.—Attrac. single rm., $3 wk. Gentleman.

NEW HAMP. AVE., 1751—Pleasant, cool rm., with priv. bath; lady or gentleman; meals attractively served in room if desired; references required.

NEWTON ST. NW., 1625—Cool, comfortable rm.; owner's well-kept, conveniently located home; rent greatly reduced.

OPP. MAYFLOWER—Cool, clean, homey 2 rms., bath, 1st fl. fr.; also attrac. liv.-bedrm.; l. h. k. privileges. 1717 De Sales.

P ST. NW., 461—Large 2d-floor room next to bath, $2.50 wk or $9 mo. White gentleman.

PETWORTH—Nicely furn. room; also smaller, both or separate; housekeeping privileges; cont. h. w.; reas. Ad. 3820.

PETWORTH—4215 4th nw. Attrac. rms.; 1 with slp. porch; near bath; private home; suit. for 2; $12-$15. Col. 5988.

QUINCY ST. NW., 908—Lovely room; next bath; French doors open on screened porch, with awning; radio; reasonable.

QUE NW., near 18th—Large front room; telephone extension; continuous hot water; maid service; private home; no children; $20; garage, $7; both, $300 yearly. American gentleman only. North 3337.

R ST. NW., 1631—2-rm. apt.; sink, gas range; next bath; $7 wk.; 1 rm.; l. h. k.; next bath; $5; slp. rms.; reas.

R. I. AVE. NW., 103—2 rms., 1st floor; l. h. k.; sink, range, porch; $7.50 week. (Strictly white.)

SHERIDAN ST. NW., 1387—Just off 16th st. Newly furn. double and single rm.; priv. residence; very reas. GE. 0628.

T ST. NW., 35—Two furnished rooms; in family of 2; near bus and car lines. Phone DE. 0883-J.

TEN O'CLOCK CLUB, 1603 K st. nw.—Unusually large rooms, twin beds; fireplaces; one suite with private bath; refined atmosphere.

UPPER 16TH NEIGHBORHOOD (on Van Buren)—Large frt., private bath, 2 closets, 8 windows, garage; reas.; adults. GE. 3941.

VARNUM NW., 209—Large room, porch, a. m. i., for 1 or 2; garage. Reasonable. Call after 6 p. m. or Sun., AD. 4434.

W ST. NW., 61—Very large, lovely room, with porch; also room next bath; suit 1 or 2. Adult family. Reas.

7TH ST. NE., 1020—Two or 4 clean rooms, bath, l. h. k.; 2d floor; laundry in basement; new home.

12TH ST. NW., 1242—Large back room, $3.50 wk.; small back room, $2.

12TH ST. NW., 1017—Nicely furn. rooms; modern improvements; excellent location; $3 up weekly.

13TH ST. NW., 1317—Cozy, airy, front and corner rooms; single, $3.50; couple, $5.50; l. h. k.; private home; also tourist parties, 50c each; breakfast privileges.

15TH ST. NW., 1404—Clean rooms, l. h. k. or sleeping; $2.50 to $6; apt.; private bath; for 2 or 3 men.

1638 R. I. NW.—Front, twin beds, $3, next bath; lg. 2d-fl., next bath; unlim. phone.

16TH NW., 1101 and 1017—Double rms.; 2 in rm.; single rms.; harmonious atmosphere; service; meals if desired; $35 mo. up.

16TH ST. NW., 1846—Desirable rm.; next bath; cont. h. w.; $15; also large room; single or twin beds; gentleman.

18TH ST. NW., 2427—Near Col. rd. Large, attractively furnished front room, newly decorated; private family; $15 month.

19TH & G NW. (Maury Apt. 24)—Large front rm.; twin beds; 2 employed gentlemen may rent for price of single room.

1913 EYE ST. NW.—Large 2d-floor rooms.; 4 windows facing south; summer rates. Phone ME. 0617.

MERRILL MANSIONS
1361 Fairmont st. nw.—Beautiful, bright, 1, 2, 3 rm. apt., priv. baths, newly dec., attrac. furn.; also single rms.; summer rates.

NEW INN 608 9TH. $1-$1.50-$2 per day; $5-$10 weekly.

ROOMS—UNFURNISHED 43

SOUTH CAROLINA AVE. SE., 714—Two rooms; for light housekeeping.

Furnished or Unfurnished 44

WARDER ST. NW., 3656—1 room and screened porch, next to bath, 2d floor; reas. Ad. 8558, after 6.

ROOMS and BOARD 45

BILTMORE ST. NW., 1824—For persons desiring lovely, quiet rm., single or double; delicious meals; beautiful refined home. Ad. 0696

CHASTLETON HOTEL—Single rm.; with priv. fam.; excep. reas. NO. 10000, Apt. 636.

CHEVY CHASE, MD.—4015 Leland st. In private adult family; large grounds; excellent meals. WIsconsin 3816-J.

CONN. AVE. NW., 1834—Overlooking Masonic grounds. Large, airy rms., single beds; semipriv. baths, showers. Mt. Pleasant cars pass door; $30 each, 2 in room.

COOL room; beautiful priv. home; spac. grounds; tennis court; real home cooking and privileges; reas.; garage. Cl. 3913.

COOL rooms in cool Chevy Chase, D. C.; single or double; private family; cont. hot water; meals optional. CL. 6456.

DUPONT CIRCLE—1739 P nw. Double-single ft. rm.; twin beds; running water; $7 each

GOVERNOR'S PLACE—1619 Rhode Island ave. nw. A cool and comfortable home; ideally located; single and twin bedrms. now available; reas. Metr. 2839.

GUEST THEATER TICKETS—The Washington Post will give two free guest tickets to any showing of "What Price Innocence," featuring Jean Parker and Willard Mack, at RKO-Keith's Theater during the week beginning Friday, June 30, with each paid-in-advance want ad for seven or more times when brought to The Post's main office.

K ST. NW., 2203—Large, cool front room; other rooms; fine board; terms reasonable; downtown.

K ST. NW., 1333—Adj. Hamilton Hotel, downtown. Single and double rms.; excellent meals; very reas.; shop. district.

KENNEDY ST. NW., 1411—Furnished bed-room, living room connecting, also single room, semiprivate bath; private detached home; board.

LAMONT ST. NW., 1700—Large nicely furnished ft. rm.; excellent food; owner's home; refined location; reduced rates.

MASS. AVE. NW., 1625—Attractive rms. for girls; with home-cooked meals; privileges; $27.50-$32.50 each. DE. 0632.

MASS. AVE. NW., 1515—A real home, detached house, cool, attrac. rms.; large lawns; excellent meals; low rates.

MAYFLOWER HOTEL near, on K st. Wanted young man to room and board with priv. family; cont. h. w., shower; reas. Dist. 5897.

MILLS AVE., 2800—Woodridge. Depression price, $4.75 wk., 1 person; large furn. rm., 2d fl.; adult home; unusually cool, quiet; meals optional; well balanced. NO. 9518-J.

NEAR CONN. AVE. AND R—Nicely fur bed-sitting room for 2 men; private bath; excellent board and service; $32.50 each. De. 4455.

R NEAR CONN. AVE.—Lovely front room; semipri. bath; newly decorated; two large closets; good food; homelike, comfortable; congenial young people; $35 monthly. Dec. 4455.

R. I. AVE. NW., 1712—Clean, cool single, double room; tasty meals; $32.50 to $37.50; also table board, $5 wk.; transients.

TABARD INN, 1739 N st. nw.—Hotel of comfort, convenience and charm; delicious food; tea room open to public. DE. 1278.

THE HITCHCOCK HOUSE—Beautiful double or single rooms; home-cooked meals; reasonable rates.

THE HILLCREST, 13th and Girard sts. nw., 1st and 2d flr. rms. and bath; well-balanced meals; large recep. rm.; summer rates.

16TH NW., 1310—Double-single rms., priv. bath and showers; $35 mo. up.

ROOMS and BOARD 45
(Continued.)

THE EVANGELINE RESIDENCE—1330 L st. nw. High-class accommodations; for young women; splendid meals; congenial atmosphere; rates, $8.50 and up per week. NAtional 7870.

18TH ST. NW., 3342—Cool, homelike corner rms., one with large porch; delicious food; next Rk. Cr Pk.; $7-$10 wk.

20TH ST. NW., 2308—Attractive 2d fl. front; twin beds; well furn.; also others; delicious meals; transients. PO. 2826.

2126 R—Single room in comfortable home; congenial young people; homelike; good food; every convenience; very comfortable bed; $35 monthly. Dec. 4455.

PALLIDORE CLUB.
Beautiful studio rms., overlooking lovely garden; ideal downtown location, opp. Columbia Medical Bldg. Delicious food daintily served. 1830 Eye st. nw. St. 9719.

1408 MASS. AVE. NW.
Attractively furn. double rm., twin beds, priv. bath, 2d flr. Other vacancies. Delicious meals. Reas. Walking dist.

APARTMENTS FURNISHED 50

ALLISON ST. NW., 715—Well-furnished front bedroom; kitchen, dinette; in owner's home; $32.50; inc. gas, elec., phone; adults. Ad. 4394.

ATTRACTIVE 2-rm. apt.; sink in kitchen; all new furnishings; $35 mo., including gas, elec., cont. h. w. 1360 Columbia rd.

CALVERT NW., 1939—3 attrac. rms., priv. bath; cont. h. w.; suit 4. $45. Janitor.

CHAPIN ST., 1428—Large, clean, attractive, completely furn. apt., consisting of living-bedrm., kitchen-dinette combined; $35.

CHOICE 1st fl. 2 r., k., b. (10 windows); cool; scrupulously clean; quiet, refined; service avail.; c. h. w.. Also rms. 1626 17th.

COLUMBIA RD. NW., 1341—1 large front living-bedrm.; also dining rm. and kit. combined; a. m. i.; $30 month.

CONN. AVE., 1733—Bachelor's studio apt.; light, water, maid and janitor service included; very reasonable. PO. 5455.

EXCLUSIVE Cleveland Park—Living-room, bedroom, kitchenette and bath; beautifully furnished; summer rates 3026 Porter st., apt. 103. Cleveland 1431.

FRANKLIN ST. NE., 625—3 rms.; entire 2d floor; completely furnished; rent reasonable; adults. PO. 1227.

FRANKLIN ST. NE., 1217—2 clean, cool l. h. k. rooms; in detached home; $35; couple. Decatur 1493-W.

GUEST THEATER TICKETS—The Washington Post will give two free guest tickets to any showing of "What Price Innocence," featuring Jean Parker and Willard Mack, at RKO-Keith's Theater during the week beginning Friday, June 30, with each paid-in-advance want ad for seven or more times when brought to The Post's main office.

HARVARD ST. NW., 1364—Third flr.; Murphy bed, large closet, porch, $30. Basement, priv. bath, c. h. w.; cool; $25.

KALORAMA RD.—2d-floor suite; in large home; breakfast and dinner served in cool basement decorated as Mexican courtyard; other suites. Adams 0202.

LONGFELLOW ST. NW., 837—Attrac. sun parlor, liv. rm., bedrm., kit.; cont. h. w.; $35, incl. gas, elec. GE. 8487.

M ST. NW., 2224—2 large cool ft. rms.; nicely furn.; complete l. h. k.; private entrance; SUMMER RATE. West 3167.

MATURE gentlewoman would share generously comforts and equipments of beautifully furnished apt. with employed lady; or give every attention to one in need of personal service as nurse. Apply 900 19th st. nw. Apt. 717, or call DIstrict 9330.

MT. PLEASANT—1823 Newton st. nw.; overlooking Rock Creek Park; ne. corner apt.; 1 large room; Murphy bed, kit.-dinette, bath; elec. refrigeration; $40. Adams 2690

N. CAPITOL, 1720—Entire 2d floor; 2 lovely, big rms., dinette, kitchen, porch; very reasonable. Nor. 2234-W.

NEAR COL. RD., 2300 18th, Apt. 32—Clean, breezy, two rooms, kit., semibath; elec., gas; Frigid.; $42.50.

O ST. NW., 1519—Nicely furn. 2-rm. apts., $28-$30, incl. gas, elec.; walking distance of downtown.

ONTARIO RD. NW., 2510—1 large r., kit., use gas., elec., tel.; comp. furn.; garage. CO. 4675.

PROSPECT AVE. NE., 3600—Living room, bedroom, kitchen, bath; heat, elec., gas; furnished; $30 month; couple preferred. West 2439.

QUE ST. NW., 2530 (apt. 33)—Army officer's widow; French; will share or sublet nicely furnished, cool 5-rm. apt. with a couple or two employed girls. PO. 2062.

THE NORTHUMBERLAND—5 large rms., kit., bath; 6th floor; 3 exps.; attractively furn.; newly decorated. Call Manager, Nor. 3280.

UNUSUAL, airy, downtown 1-2 r., k., bath, sleep.-din. porch; or rm.; attrac. homelike; special rate if permanent. 1633 Q st. nw.

WASH. CIRCLE, 2215 — Bed-sitting rm., kit., din. rm.; both large; bath; closets; laundry; bright, conv.; cor. WE. 1320.

7TH ST. N.E., 15—Attractive two rooms and porch; cont. hot water; light and heat included.

8TH ST. NW., 4327—2, 3 rm., bath apts.; attrac. furn; every conv.; large, detached home in beautiful Petworth; adults. Col. 8988.

9TH ST. NW., 4911—Newly decorated; 2 rms., kit., porch, semipriv. bath; gas, elec.; SUMMER RATES; 2 adults.

10TH ST. SW., 209—Entire 2d fl., 3 bright rms., bath; nicely furn; $7, incl. gas.

12TH ST. NE., 3719—Apt. 29. Beautiful 1 rm., kitchen-dinette; Frigidaire; tiled bath and shower; screened porch; VERY REASONABLE.

13TH ST. NW., 2516, on hgts. at Central High School—2d-fl., fr., 2 r., kitchenette; priv. bath; also smaller apt.

14TH ST. NW., 2540—Nicely furn. front Apt. 2; 3 rooms, kitchen and bath; gas, elec.; summer rates.

1402 15TH ST. NW.—Downtown. Attractive bed-living room, kitchen, bath; airy, bright, clean; 1-2 persons. SPECIAL SUMMER RATES NOW IN EFFECT.

15TH ST. NW., 1301, Apt. 206—1 room, kitchenette, bath; sun porch; apt. sublet 3 months for rent cost; only $50.

18TH ST. NW., 2445—Completely furn. 2-rm., kitchen and bath apt.; $45; cool, clean. CO. 8600.

21ST ST. NW., 732—1 rm., kitchen, bath apt.; summer rates; incl. gas, elec.

THE BOND, 1230 New Hampshire Ave. NW. 1½ rooms, kit., dinette and bath, $45. 2 big rooms, kit., dinette and bath, $60. Free Refrigeration. 24-hour elevator service. Resident Manager.

1815 16TH ST. NW.—$6.50
Large r., 5 win., prv. balcony, kit., adj. bath.

Francis Scott Key, Apt. Hotel
20th and F sts. nw. 1 room, kit., bath; completely furn.; linens, silver, Frigidaire; day, week, month. Natl. 5425.

FREE RENTAL AGENCY.
(Bonded)—Car and guide free; immediate service; furn. and unfurn. apts., houses and stores; all sections; reduced rents. Rm. 209, 1343 H st. nw. NA. 0339. Night and holiday phone GE. 4896.

WE LOCATE YOU FREE
Furn. and unfurn. apts. and houses; size, price and location to suit your needs. Properties gladly shown without obligation or cost to you. Call us now.
NATIONAL RENTAL SERVICE.
1427 Eye St. N.W. DI. 6768.

A CAR AND GUIDE FREE
Furnished and unfurnished apts., houses and rooms, all sections; lowest of rents. Our service saves time; properties gladly shown free.
Call Columbia 4277
or Adams 3451
District Rental Bureau
1445 Park Rd. N.W., Room 102.

FURNISHED APTS.
All sections; 2, 3, 4 rooms, porches; garage; shower; Frigidaire; gas and lights furnished; no leases. Reduced rents.
GIBSON RENTAL BUREAU, INC.,
816 15th st. nw.,
Keeps a complete directory of the available apartments, gives full details, takes you to those you want to see. Phone National 5578. NO CHARGE.
A NEW SERVICE. SAVES TIME. OPEN EVENINGS.

Furnished or Unfurnished 51

BEAUTIFUL APT., including sun parlor, junior dining room, shower; very reasonable; also front apt., 2 rooms and kitchen and dinette. 3030 & 3218 Wisconsin ave. nw.

COLORADO AVE. NW., 5831—2d floor, 2 rooms, screened sleeping porch; garage; private family; reasonable, Ge. 0259.

MT PLEASANT—1823 Newton st., near park; beautiful front corner apt.; quiet, cool; 3 rms., foyer, kit.-dinette, bath; Murphy bed; Frigd.; garage; reduced; restricted section. Ad. 2690.

R. I. AVE. NE., 1515, Apt. 3—Liv. rm., 2 bedrms., dining alcove, kit., bath, Meals and maid service if desired. Reas. No. 8225.

WIS. AVE. NW., 5205—2-3 rm. apt.; furn. or unfurn.; reasonable.

236 MASS. AVE. NE. (The New Haven)—Attractive corner building near Union Station. 1 and 2 rms., kit., dinette, bath. Free refrigeration. $35 to $55. furn., $42.50 to $62.50. Elev. Res. Mgr.

1445 PARK RD. NW. (The Alton)—1½ big rms., kit., bath, $40; furn., $50; 2 big rms., hall, 2 closets, big kit., dinette. 2 exposures, $50; furn., $60; 4 big rooms, large hall, big dressing rm., bath, $62.50; furn., $75; 24-hr. elev.; free refrig. Res. mgr. AD. 3451. New fireproof building.

COOL PORCH APTS.
NEAR 16TH AND PARK RD.
3 r., $45; 4 r., $55; 5 r., $70. Beautiful bldg.; large outside rooms. Specially reduced. Handy to stores, schools, cars. Refrigeration. All conveniences. Nicely furnished $10 extra. Phone Adams 5578.

FOR REDUCED INCOME
VIEW OVER TAFT BRIDGE.
3-rm. apt., $45; 4 rms., $60; 5 rms., $70. Best location; new fireproof bldg.; phone and elev. service; Frigidaire; all improvements. Furnished, $10 ex. Phone Pot. 5083.

RENTS GREATLY REDUCED
New Modern Fireproof Bldg.
THE PARKWELL
3500 13TH ST. N.W.
Corner 13th and Monroe Sts.
VERY QUIET SECTION
COOL—HIGH ELEVATION
FREE ELEC. REFRIGERATION
1 rm., big dressing rm., tile bath, $30; furn., $35.
1½ rooms, kit., dinette, tile bath, built-in tub with shower, big dressing rm., $37.50; furn., $47.50. 2 big rooms, din., kit., tile bath, built-in tub with shower, big dressing rm., $47.50; furn., $57.50.
24-hr. Elevator. Res. Mgr.

APARTMENTS—Unfurnished 52

BELMONT ST. NW., 1443—Entire 2d floor detached house; 5 rms., bath; private; porches; inst. h. w., G. E. refrigeration.

COOL RIVERSIDE apts., $23-33 mo.; convenient rooms. 211 N. Fairfax, Alex., Va.

COOL APTS.—Elec. Refrigeration Free. A. S. GARDINER, 932 Investment Bldg. Natl. 0334.

F ST. NE., 620—6 rms. and bath; all conveniences; reasonable. Phone ATlantic 3708-W.

GET OUR for rent list of apartments and modern homes; reasonable priced. John F. Donohoe & Sons. 314 Pa. ave. se.

GUEST THEATER TICKETS—The Washington Post will give two free guest tickets to any showing of "What Price Innocence," featuring Jean Parker and Willard Mack, at RKO-Keith's Theater during the week beginning Friday, June 30, with each paid-in-advance want ad for seven or more times when brought to The Post's main office.

NEWTON ST. NW., 1800—Three newly decorated, pleasant outside rooms; bath; c. h. w., Frigidaire, gas, electricity included; $42.50; adults.

PETWORTH—4409 8th st. nw. 1 room, complete kit., b.; gas, elec., phone incl.; $30; gar. available; adults. AD. 9573.

POTOMAC AVE. SE., 1732—2 rooms, kitchen, bath, sleeping porch; a.m.i.; phone, gas and elec. incl.; $30; private home; near transportation. LIcoln 8067-W.

R ST. NW., 1635—3 bedrooms, bath, living room, dining room, large kitchen; Frigidaire; furnished if desired.

TAKOMA PARK—3 and 4 room apts., newly decorated; a. m. i.; garage; desirable location; reas. Shep. 2928-W.

TAKOMA PARK—9 Poplar ave. 4 large, airy rms., kit., bath; newly decorated; heat and hot water furnished; elec. refrigeration; large ft. porch and yard; reasonable to right party; refs. must be furnished. Phone Shep. 2669.

THE VELDA—1216 10th st. nw. 2 rooms, kitchen and bath; frigidaire free; 24-hr. elevator. Also 1 rm., kit.-din. dress. rm., bath, $35.50. Res. mgr., Apt. 201.

W ST. NW., 16—2 large rooms, kitchen, bath and large inclosed porch; gas, elec. and Frigid. incl.; newly decorated; for 2. Adults only.

WISCONSIN AVE., 5239—Entire 2d floor of detached, corner house; 5 large rms. and bath; modern; private entrance, front and rear; garage; $55 per month. Phone EMerson 0199.

1ST ST. NW., 907—2 rms., kitchenette, semipriv. bath; gas and elec. included; 2750.

8TH ST. SE., 703—5 rooms, kitchen and bath; a. m. i.; $40 month.

12TH ST. NE., 111—2 large rms., kitchen and priv. bath; inst. h. w.; reas. rent; employed lady or couple preferred.

CONSULT us about Apartments.
BOSS & PHELPS.
1417 K St. NW. Nat. 9300.

Select Apartments in All Locations.
CAFRITZ.
14th and K Sts. N.W DIst. 9080.

SEE US ABOUT
"FIVE GOOD PLACES TO LIVE"
WASHINGTON PROPERTIES, Inc.
1619 17th st., 2 r., k., b., elec. ... $30
51 Randolph pl., 4 r., kit., b. ... $45
A. M. COOPER, 820 11th st. Nat. 1332

1423 HARVARD ST. N.W.
5 rm. front apt.; newly renovated. 4-rm. apt. All bright and sunny. G. Elec. refrigeration. Fine location.

THE BOND (1230 New Hampshire ave. nw.).
1½ rooms, kit., dinette and bath, $35.00
2 big rooms, kit., dinette and bath, $50.00
Free Refrigeration.
24-hour elevator service.
Resident Manager.

THE WESTVIEW—2123 Eye st. nw. RENTS REDUCED. One room, kitchen and bath, $36.25; 1 room and bath, $30; 2 rooms, kitchen and bath, $52.25. Frigidaire on house current 24-hour elevator and switchboard service. Resident manager.
GOSS REALTY CO.,
1405 Eye St. N.W. NAtl. 1353.

1511 PARK ROAD N.W.
Homelike, near Sacred Heart Church, 5 rooms, rec. hall, bath and porch. Front apartment. Electric refrigeration ... $65
THE MINTWOOD.
1843 Mintwood Place N.W.
Near 18th and Col. Rd. car line. 1 and 4 rooms, rec. hall and bath, $27.50 to $53.50. Free electric refrigeration.
WALTER A. BROWN.
1400 H St. N.W. NAt. 1652.

WE WILL HAVE AVAILABLE several choice apts. in The Highlands. The Highlands has always been a high-class building, with full service to tenants and with one of the best dining rooms in Washington. Rentals have been reduced. Apts. of 2 rooms and bath, nonhousekeeping, to 5 rooms and bath, housekeeping, furnished and unfurnished. Full hotel service if desired. A delightful home for you and your family. Facilities for entertainment. Roof garden.
LINKINS CO., Rental Agents.

9TH ST. NW., 908—1st floor, 4 rooms, bath; reduced rent.

YOU WILL ENJOY
THE ROOF GARDENS
at the
Highlands and Westmoreland,
Conn. Ave. and California St. N.W.
Wonderful views of the Potomac and Virginia Hills. Reasonable rentals. Every service. Residence Manager.
LINKINS CO.

THE DAVMAR
18 9TH ST. N.E.
1 room, kitchen and bath ... $35.00
2 rooms, kitchen and bath ... $42.50-$45.00
Frigidaire on House Current.
See Resident Manager, Atl. 5050.

Ready readers watch Post Classified Ads for new propositions every morning. Put your message before them and get results the same day. Just phone National 4205.

APARTMENTS—Unfurnished 52
(Continued.)

INSPECT TODAY
THE RICHELIEU
1750 HARVARD ST. NW.
Overlooking Rock Creek Park. All outside rooms. Two and 3 rooms, kitchen and bath, $55. Electric refrigeration on house current. Elevator. Manager on premises.
LINKINS CO., 1733 DE SALES ST. NW.

THE LEGATION
Conn. Ave. and Legation St.
Located in Beautiful Chevy Chase.
A few apartments available containing dinettes, foyers, porches, separate shower baths, electric refrigeration on house current, large laundry room and electric washing and drying machine without charge; garage. Resident Manager, Emerson 5955.

LOW RENTAL
1443 Oak St. N.W.
JUST NORTH OF PARK RD. AND WEST OF 14TH ST. NW.
Newly decorated throughout; two rooms, kitchen and bath, only $37.50. Open and lighted daily.
CHAS. D. SAGER.
Natonal 0036. 924 14th St. N.W.

THE MARCHETA
1121 New Hampshire ave. nw.
Desirable downtown apartments, consisting of 1 and 2 rooms, kitchenette, dinette and bath. Frigidaire on house current; $35 to $50. Resident manager, West 0780.

THE FLAGLER
736 22d st. nw.
Apartments of 1 and 2 rooms, kitchen, dinette and bath. Frigidaire on house current; $27.50 to $55. Resident manager. West 0692.

$27.50 CAVANAUGH COURT, 1526 17th St. N.W. 1 room and bath. H. G. SMITHY CO. 1418 Eye St. N.W. Nat. 5904.

$30.00 PELHAM COURTS, 2115 P St. N.W. 1 room and bath. H. G. SMITHY CO. 1418 Eye St. N.W. Nat. 5904.

$30.00 CAVANAUGH COURT, 1526 17th St. N.W. 1 room, kitchen and bath and foyer. H. G. SMITHY CO. 1418 Eye St. N.W. Nat. 5904.

$32.50 THE DUPONT CIRCLE at Conn. Ave. and Dupont Circle. Beautiful new, modern fireproof building with every convenience and comfort. Four exposures, delightfully cool. 1 room and full tiled bath, tub and shower; circulating ice water. Hotel accommodations if desired. Personalized service. Decatur 6201.

$32.50 1471 IRVING ST. N.W. 1 room, kitchen, bath and porch. Electric refrigeration. Resident Mgr. H. G. SMITHY CO. 1418 Eye St. N.W. Nat. 5904.

$34.00 1706 18TH ST. S.E. Apt. No. 1. 2 rooms, kitchen, bath, porch and yard. Gas heating system. EDWARD M. WILLIS Tower Bldg. Nat'l 7479.

$34.00 TO $36. 900 19TH ST. N.W. Northwest corner of 19th and I Sts. N.W. 1 rooms, kitchen and bath; with porch, $42.50. Refrigeration included. 2 elevators, switchboard. Resident Manager. SHANNON & LUCHS CO. 1505 H St. N.W. Nat. 2345.

$35.00 5509 9TH ST. N.W. 1 room, kitchen and bath. Frigidaire on house current. Res. Mgr. H. G. SMITHY CO. 1418 Eye St. N.W. Nat. 5904.

$35.00 1228 EYE ST. N.W. Convenient downtown location. One room, kitchen and bath. 24-hour switchboard and all-night elevators. Also furnished apartments. WEAVER BROS., INC. Washington Bldg. Dist. 9486

$35.00 THE CLEVELAND PARK, 3616 Conn. Ave. 1 room, kitchen and bath. Frigidaire on house current. Resident manager. H. G. SMITHY CO. 1418 Eye St. N.W. Nat. 5904.

$35.00 UP. THE GELHAVE, 405 10th St. N.E. Near Capitol and other Govt. bldgs. 1 room, kitchen and bath, $35; 2 rooms, kitchen and bath, $47.50; 3 rooms, kitchen and bath, $55. Apartments newly renovated. Elec. refrigeration on house current. Resident manager. Apt. 101. L. E. BREUNINGER & SONS, INC. 211 Investment Bldg. Nat. 2040.

$35.00 THE BARCLAY, 2100 Eye St. N.W. 1 room, kitchen and bath. Frigidaire on house current. Elevator. Resident Manager. H. G. SMITHY CO. 1418 Eye St. N.W. Nat. 5904.

$35.00 950 LONGFELLOW ST. NW. Front apartment., 2 outside rooms, kitchenette and bath. LEE D. LATIMER CO. 728 Investment Bldg. Nat. 4146.

$37.50 THE PARKADE, 1457 Park Road N.W. 1 room, kitchen and bath. Frigidaire on house current. Elevator. Resident Manager. H. G. SMITHY CO. 1418 Eye St. N.W. Nat. 5904.

$37.50 410 15TH ST. N.E. 2 rooms, kitchen and bath. Refrigeration on house current. Apts. lighted for inspection. EDWARD M. WILLIS. Tower Bldg. Nat'l 7479.

$37.50 THE LINDBERGH, 200 Mass. Ave. N.W. Modern apartments, convenient to Government buildings. 1 room, reception hall, dining alcove, kitchen and bath. 24-hour elevator and switchboard service. Resident manager. H. G. SMITHY CO. 1418 Eye St. N.W. Nat. 5904.

$37.50 TO $105. KEW GARDENS, 2700 Que st. nw. 1 room, kitchen and bath, electricity and gas free, $37.50. Six rooms, kitchen and bath, $105. Refrigeration on house current. Resident manager. RANDALL H. HAGNER & CO. 1321 Conn. Ave. Decatur 3600.

$39.00 Large living room. Two exposures. Closet, with rollaway bed. Ample kitchen space. NEW AMSTERDAM APARTMENTS, 2701 14th st. nw.

$39.50 115 17TH ST. SE.—2 squares south of Eastern High School; 3 rms., kit. and bath; large back porch and yard; fine condition. Call Mr. Clark, Nat. 3007. Key first floor.

$40.00 PELHAM COURTS, 2115 P St. N.W. One large room, kitchen and bath. Frigidaire on house current. Elevator, switchboard. H. G. SMITHY CO. 1418 Eye St. N.W. Nat. 5904.

$40.00 2520 10TH ST. N.E. 2 rooms, kitchen, dining alcove and bath. Frigidaire on house current. Apts. lighted for inspection. Apply RESIDENT MANAGER.

$40.00 3126 16TH ST. N.W. 2 rooms, kitchen and bath. Frigidaire on house current. Resident Mgr. H. G. SMITHY CO. 1418 Eye St. N.W. Nat. 5904

$40.00 and up. 1413 GIRARD S. NW. Two rooms, reception hall, kitchen, bath; electric refrigeration on house current. LEE D. LATIMER CO., 728 Investment Bldg. Nat. 4146.

$40.00 THE PRESIDENTIAL, 1026 16th St. N.W. Exclusive downtown apartment building. 1 room and bath. Frigidaire. Elevator. Resident Manager. H. G. SMITHY CO. 1418 Eye St. N.W. Nat. 5904

$42.50 AND $45. 3100 WARDER. 2-room front apts. Light, airy, delightful. Detached tiled bath, large foyer; free frigidaire. All laundry conveniences in basement. Newly decorated, clean. You'll enjoy these apts. Res. Mgr., AD. 5379-M. REAL ESTATE MTGE. & GUAR. CORP. 1610 K St. N.W. Nat. 1403.

$42.50 AND $45. THE ARUNDEL, 515 A St. N. E. 2 rooms, kitchen and bath. Electric refrigeration. Washington Loan & Trust Co. Real Estate Dept. Nat. 3440.

APARTMENTS—Unfurnished 52
(Continued.)

$42.50 1809 BELMONT ROAD. 2 rooms, kitchen and bath; newly decorated throughout; electrical refrigeration; one block from 18th and Columbia Rd.; convenient to car lines, stores and churches. NAT'L MORTGAGE & INV. CORP. 1004 Vermont Ave. Nat. 5833.

$45.00 THE WESTMORELAND, 2122 California St. N.W. 2 rooms and bath, nonhousekeeping; every service and convenience; excellent dining room. Rent lowered to $45 per month, including electricity. A refined class of tenancies. Reference required. Roof garden. Resident manager. LINKINS CO. 1733 De Sales St. N.W. Dist. 3522.

$45.00 DAHLGREEN COURTS, 2504 10th St. N.E. 2 rooms, kitchen, dining alcove and bath. Frigidaire on house current. Apts. lighted for inspection. Apply RESIDENT MANAGER.

$45.00 4524 IOWA AVE. NW., corner 13th and Buchanan; Frigidaire; 2 rooms, kitchen and bath; all outside rooms. J. C. WEEDON CO., 1727 K st. nw. Met. 3011.

$45.00 6645 GEORGIA AVE., close to Walter Reed Hospital. 2 rooms, kitchen and bath. Frigidaire on house current. Resident manager. H. G. SMITHY CO. 1418 Eye St. N.W. Nat. 5904.

$45.00 THE DAHLIA APT., 7019 Georgia Ave. N.W. Living room, bedroom, kitchenette, bath. Free electrical refrigeration. Elevator service. Resident manager, 106. L. E. BREUNINGER & SONS, INC. 211 Investment Bldg. Nat. 2040.

$47.50 THE WIMBLEDON, 21 6th St. N.E. 3 rooms, kitchen and bath. Electric refrigeration. Res. Mgr. H. G. SMITHY CO. 1418 Eye St. N.W. Nat. 5904.

$47.50 801 BUTTERNUT ST. N.W., near Walter Reed Hospital. REDUCED RENTALS. Exceptionally desirable apartments, consisting of large living room, bedroom, dinette, kitchenette and sleeping porch. Electric refrigeration on house current. Also some at $55 with 2 bedrooms. WM. H. SAUNDERS CO., INC. 1519 K St. N.W. Dist. 1015.

$47.50 TO $55. 2535 13TH ST. N.W. 3 rooms, kitchen and bath. Frigidaire on house current. Resident manager. H. G. SMITHY CO. 1418 Eye St. N.W. Nat. 5904.

$50.00 and $52.50—2118 P st. nw. Four rooms, kitchen, bath and porch; G. E. refrigeration. Apply National Savings & Trust Co., 15th st. and N. Y. ave.; Nat. 9480.

$50.00 2926 PORTER ST. N.W. 2 rooms, kitchen, bath and porch. Electrical refrigeration. Res. Mgr. H. G. SMITHY CO. 1418 Eye St. N.W. Nat. 5904.

$50.00 TO $52.50. 517 PEABODY ST. N.W. 3 rooms, kitchen, dinette and bath. Porches. Electric refrigeration. Resident manager WM. H. SAUNDERS CO., INC. 1519 K St. N.W. Dist. 1015.

$50.00 THE FRONTENAC, 4550 Conn. Ave. New building. Carpeted halls. Secretarial switchboard. Screened porches. Frigidaire on house current. 1 room, kitchen and bath. Resident Manager. H. G. SMITHY CO. 1418 Eye St. N.W. Nat. 5904.

$52.50 THE QUINCY, 811 Quincy St. N.W. 2 rooms, kitchen and bath. Free gas, electricity and refrigeration. Convenient location. L. E. BREUNINGER & SONS, INC. 211 Investment Bldg. Nat. 2040

$55.00 THE PRESIDENTIAL, 1026 16th St. N.W. Exclusive downtown apartment building. 2 rooms, kitchen and bath. Frigidaire. Elevator. Resident manager. H. G. SMITHY CO. 1418 Eye St. N.W. Nat. 5904.

$55.00 THE FARADAY, 1460 Irving St. N.W. Newly decorated 2 rooms, kitchen and bath. Frigidaire. Elevator. Resident manager. H. G. SMITHY CO. 1418 Eye St. N.W. Nat. 5904.

$62.50 1832 BILTMORE ST. N.W. Attractive apt. of 4 rooms, kitchen and bath. Frigidaire included.

$65.00 TO $70. PARK TOWER, 2440 16th St. N.W. 2 rooms, dining alcove, kitchen, bath and porch; refrigeration included. 3 elevators, switchboard; garage. Resident Manager. SHANNON & LUCHS CO. 1505 H St. N.W. Nat. 2345.

$67.50 THE MONTEREY, Conn. Ave. and Porter St. 3 rooms, kitchen and porch. Frigidaire on house current. Elevator. Resident Manager. H. G. SMITHY CO. 1418 Eye St. N.W. Nat. 5904.

$70.00 2151 CALIFORNIA ST. N.W. FREE GAS FREE ELECTRICITY FREE REFRIGERATION ELEVATOR SERVICE 2 bedrooms, reception hall, living room, bath, kitchen and pantry. Resident manager. WM. H. SAUNDERS CO., INC. 1519 K St. N.W. Dist. 1015.

$70.00 3504 13TH ST. N.W. 7 large, outside rooms, bath and porch. Close to schools, churches and transportation facilities. Electric refrigeration. H. G. SMITHY CO. 1418 Eye St. N.W. Nat. 5904.

$72.50 THE WESTMORELAND, 2122 California St. N.W. 3 rooms kitchen and bath; rental cut to $72.50, including electricity; 24-hour switchboard and every service and convenience. Very reasonable, considering location and character of building. Roof garden. Resident manager. LINKINS CO. 1733 De Sales St. N.W. Dist. 3522.

$72.50 to $100. SOUTH CATHEDRAL MANSIONS, corner of Cathedral ave and Conn. ave. We have several unusually desirable apartments available in this ideally situated building. You will find here exceptionally bright apartments with very large rooms and spacious closets. A most convenient location, 3 rooms, kitchen and bath and 4 rooms, kitchen and 2 baths. Electric refrigeration, switchboard, elevator. H. G. SMITHY CO., 1418 Eye st. nw. Natl. 5904.

$75.00 AND $78.50. 2001 16TH ST. N.W. One of Washington's finest apartment buildings in this exceptionally desirable and convenient location. Owner management. 3 large, carefully planned rooms with kitchen, bath and electrical refrigeration. All outside rooms with 3 exposures, affording an abundance of air and sunlight. C. A. SNOW CO. 710 8th St. N.W. Nat. 1921.

$75.00 1842 16th st. nw. Four rooms, kitchenette, bath and porch; G. E. refrigeration incl. Apply National Savings & Trust Co., 15th st. and N. Y. ave.; Nat. 9480.

$75.00 THE NETHERLANDS, 1860 Columbia Road. Quiet, refined building. 5 large, bright rooms, hall and bath. H. G. SMITHY CO. 1418 Eye St. N.W. Nat. 5904.

$97.50 THE WESTMORELAND, 2122 California St. N.W. A front housekeeping apt. in this high-class building with 5 rooms, reception hall and bath at the reduced rental of $97.50 per month, including electricity. Please inspect this apartment before leasing; it will please you. Roof garden. Resident manager. LINKINS CO. 1733 De Sales St. N.W. Dist. 3522.

$107.50 THE WESTMORELAND, 2122 California St. N.W. RENT REDUCED. 6 rooms and bath, consisting of living room, dining room, library, 2 bedrooms, kitchen and pantry, large porch with wonderful view over city and Potomac Hills; Frigidaire and every service and convenience. Select tenancies. Exceptional dining room service. Reduced to $107.50, including electric current. Roof garden. Resident manager. LINKINS CO. 1733 De Sales St. N.W. Dist. 3522.

APARTMENTS—Unfurnished 52
(Continued.)

Sacrifice Rental—Tilden Gardens
6-room, 2-bath apt. in Washington's most desirable development, delightfully cool, triple exposures; possession July 1st; short or long term lease. Phone Mr. Smith, CL. 9074. Sunday or evenings; week days, PO. 4829. Furn. if desired.

THE RIVERSIDE
2145 C Street N.W.
Downtown—yet out of the "heavy traffic" district. Convenient to all Government Departments. Unobstructed view to beautiful Lincoln Memorial, Potomac River, Boulevard and Park System. Dependable Electrolux refrigeration. Switchboard — 24-hour elevator service.
Several desirable suites consisting of 2 rooms, kitchen, dinette and bath and 3 rooms, kitchen, dinette and bath at attractive prices to meet present-day conditions.
These apartments may be furnished at a small additional cost.
See Manager on Premises.
AMERICAN SECURITY & TRUST CO.
Real Estate Department
15th & Pa. Ave. N.W. Na. 4815.

1820 California St. N.W.
2 rooms, kitchen and bath ... $42.50
3 rooms, kitchen and bath ... 49.50

2224 F St. N.W.
3 rooms, kitchen and bath ... $38.50

1424 Chapin St. N.W.
2 rooms, furn. dinette, kitchen and bath ... $47.50

1813 16th St. N.W.
2 rooms and bath (front apt.) ... $40.00

1820 Clydesdale Pl. N.W.
1 room, kitchen and bath ... $35.00
2 rooms, kitchen and bath ... 42.50
3 rooms, kitchen and bath ... 55.00

All apartments have electric refrigeration, are newly decorated and open for your inspection.

1513 Meridian Pl. N.W.
2 rooms, kitchen and bath ... $27.50

J. A. McKEEVER CO.
District 9706. 1625 K St. N.W.

THE COLORADO
1352 Longfellow Street N.W. at 14th St. & Colorado Ave.
In splendid residential neighborhood and convenient to street car and bus lines, stores, schools, etc.
1 Rm., Kit., Bath, $35.00
2 Rms., Kit., Bath, $45.00
3 Rms., Kit., Bath, $52.50
Electrical Refrigeration on House Current Resident Mgr., Apt. 205
L. E. Breuninger & Sons, Inc.
211 Investment Bldg. National 2040

Choice Values
$30.00 Up—One room and bath.
$45.00 Up—Murphy In-a-Door bed, living room, dinette, kit., bath, dressing room.
$55.00 Up—Bedroom, living room, dressing room, dinette, kit. and bath.
A SLIGHT ADVANCE ON FURNISHED APTS.
—Advantages—
Address, Location, Environment, Spacious, Cheerful Rooms, Cross Ventilation—Cool
FREE Frigidaire Parking
Cavalier Hotel
3500 14th St. N.W.

The Greystone
815 18th St. N.W.
RENTS READJUSTED TO MEET YOUR BUDGET
on this new building within walking distance of Government Departments and shopping district. 1 room, kitchenette and bath; 2 rooms, kitchenette and bath.
FRIGIDAIRE ON HOUSE CURRENT
RESIDENT MANAGER OR
M. M. PARKER & CO.
1223 Conn. Ave. N.W.
STerling 9266

Reduced RENTS
TIVOLI
Park Road, one block west of 14th St.
One room, kitchen and bath. Frigidaire free. Fine condition. $32.50
MOULTON
1277 New Hampshire Ave.
Modern apartment, convenient to Government buildings. 3 rooms, reception hall, kitchen, bath and porch. Electric refrigerator. Apartment like new. $57.50
TIFFANY
1925 16th St. N.W.
3 rooms, sun parlor, kitchen, bath. Wonderful condition. $55.50
PORTSMOUTH
1735 New Hampshire Ave.
4 large rooms, reception hall, kitchen and tiled bath. Must be seen to be appreciated. $65.00
SUMMIT
1316 Euclid N.W.
2 or 3 bed rooms, living room, dining room, kitchen, pantry, large reception hall, bath with shower, screened porch. Frigidaire free. Excellent condition; front apartment. Can be seen at night. $70.00
Apply Janitor

APARTMENTS—Unfurnished 52
(Continued.)

2d floor, 5 rooms, bath, porches ... $45.00
2-story brick garage ... $10.00
320 D ST. NE. MEt. 2090.

2138 California St. N.W.
Exclusive residential location.
Resident Manager.
Electric Refrigeration Free.
1 room and bath to 4 rooms and bath ... $25.00 up
All Refinished Like New.
A. S. GARDINER
932 Investment Bldg. Natl. 0334

COLORED—1828 S st. nw. Attr. 3 or 4 room apt. in private home; reas.; settled couple. Call after 6 p. m.

FOR COLORED
$35.00 TO $45.00. 1715 OREGON AVE. 1 room, kitchen and bath. Murphy bed, $35.00. 2 rooms, kitchen and bath, side apartment, $42.50. Front apartment, southern exposure, $45.00. Newly decorated throughout.
NATIONAL MORTGAGE & INV. CORP.
1004 Vermont Ave. Na. 5833

FLATS for RENT 53

YOU ST. SE., 1445—3 rms. and bath; elec., gas, h. w.; good condition; $30.50; other flats and apts. at reasonable rentals. Lin. 5500.

1263 MORSE ST. NE.—2d floor, 5 rooms and bath, $28.50. Phone Col. 2920.

$36.00—$37.00
per month
4019 Kansas Ave. N.W.
$32.50 per month
314 13th St S.E.
Two large rooms with lots of closet space, kitchen; front and rear yards.
Thos. A. Jameson Co.
906 N. Y. Ave. N.W. NA. 5526

BUSINESS PROPERTY—Rent 54

1231 34TH ST. N.W.
Excellent location for a grocery store or tailor shop. Rent, $30.
HARRY LUSTINE.
315 Woodward Bldg. NA. 6369.

OFFICES—STUDIOS for Rent 55

SHARE priv. office in prominent office bldg.; tel., steno. serv. optional. NA. 7843.

TEN O'CLOCK CLUB, 1603 K st. nw.—Exceptionally attractive rooms for professional use; advantageous for studio or business purposes.

CHANDLER BLDG.
1427 EYE ST., in the heart of the Financial District, featuring small offices with secretarial telephone service to handle calls in your absence. Also 2d floor open space. Low rentals.
SHANNON & LUCHS CO.,
1505 H st. nw. Nat. 2345.

HOUSES—Rent—Furnished 57

ALL sections nw. Phone National 5578 for car. NO CHARGE. Saves time. GIBSON RENTAL BUREAU, INC., 816 15th st. nw.

FOR summer rent. Comfortably furnished home in Cleveland Park. Call Emerson 1369, preferably mornings.

HOUSES—Rent—Unfurnished 58

BEAUTIFUL 9-rm., 3-bath home; large porches and yard; garage; a. m. i.; near school and transportation; excellent condition; reasonable rent. CO. 1450.

BUNGALOWS—4 TO 8 ROOMS, BATH, MADE OVER NEW, $40 TO $60. NEARBY VA., MD. AND D. C. CLEVELAND 4733. L. D. MEASELL.

CHEVY CHASE—New brick, near Military rd. and Rock Creek Park; 9 rms., 2 baths; Frigidaire; 2-car garage. Clev. 4733.

CHEVY CHASE—½ blk. Conn. ave.; brick; 3 bedrooms, maid's room, veranda; stately forest shade. Clev. 4733.

CHEVY CHASE and nearby Va. and Md. We own a large number of repossessed, detached bungalows and houses; 5 rms., ba. to 11 rms., 3 ba; garages. Have our own mechanics and give you prompt repair service. Brokers should obtain our Rent and Sales lists. Fulton R. Gordon, 1427 Eye st. nw. Dis. 5231.

CHEVY CHASE—200 Raymond st. Eight rooms, 2 baths, elec. refrig., double garage; large grounds. Owner. NOrth 8122.

CHEVY CHASE—7-rm. brick residence; garage; fenced yard; wonderful for children; reduced to $75. Other desirable homes in Chevy Chase and close in suburbs at reduced rentals. Call Mr. Harbert, Dis. 5231; eve. At. 0910-W.

CHEVY CHASE MODERN HOMES—6 ROOMS, 1 BATH, TO 11 ROOMS, 3 BATHS; EXCELLENT CONDITION; REDUCED RENTAL. FOR INSPECTION, CALL CLEVELAND 4733. L. D. MEASELL.

FRIENDSHIP HEIGHTS—211 Prospect st. Just over D. C. line, at Wis. ave.; 7 rms., b., screened din. and slp. porches; garage. Mrs. Bogley, WI. 3414.

GET OUR for rent list of modern homes and apartments; reasonably priced. John F. Donohoe & Sons. 314 Pa. ave. se.

GUEST THEATER TICKETS—The Washington Post will give two free guest tickets to any showing of "What Price Innocence," featuring Jean Parker and Willard Mack, at RKO-Keith's Theater during the week beginning Friday, June 30, with each paid-in-advance want ad for seven or more times when brought to The Post's main office.

LONGFELLOW ST. NW., 245—6 rms. and bath; 2 inclosed porches; Frigd.; built-in garage; ½ block from car line; $55. For inspection call GE. 4418.

NEARBY Md., 5-room-and-bath bungalow; a. m. i.; large lot; $31. Greenwood 1824.

NEW YORK AVE. NW., 37—7 rooms, bath; h.-w. h., elec.; $47.50 per month. Call F. Waldman, NAtional 1670.

2803 14TH ST. NW.—3 floors, 9 rooms, 3 baths; automatic hot water; $65.

CHEVY CHASE, D. C.—2-story brick, 9 rooms; 5 rooms and bath on first floor, 4 rooms and bath on second floor; redecorated to suit tenant; easily arranged for 2 congenial families. L. D. MEASELL. Cleveland 4733.

TAKOMA PARK—5-room brick bungalow, nice-size lot, near school; rent, $47.50.
PETWORTH—7 rooms, newly decorated; front and rear porches; h.-w. h., elec., garage; near Grant Circle, close to schools, stores and transportation; rent, $60.00.
CHAS. D. SAGER.
NAtional 0036. 924 14th St. N.W.

5607 Sherrier Place N.W., $40
5 rooms and bath; a. m. i.
3604 T St. N.W., $55
6 rooms, bath, h.-w. h., electricity. Newly decorated.
BRODIE & COLBERT, INC., NA. 8875.

COLORED.
804 K st. se.—6-rm. brick ... $18.50
1419 Fla. ave. nw.—4-rm. frame ... 23.50
331 10th st. se.—5 r., b., elec. ... 28.50
1143 8th st. nw.—6 r., b ... 32.50
2410 Ga. ave. nw.—6 r., b., h.-w. h. ... 30.50
619 8th ne.—6 r., b., elec., h.-w. h. ... 40.50
D. H. JOHNSON CO., 941 N. Y. ave. nw.

COLORED—1118 New Hampshire ave. nw. 8 rms., bath; improvements; fine location for doctor or beauty parlor. S. V. Gussack, 416 5th st. nw.; NA. 3690.

SUBURBAN—For Rent 61

BUNGALOWS—$18 up; 7-rm. modern house; garage; shade; grapes; $35; 1 acre lot; sale $250. Chester R. Bear, 2843 Bladensburg rd. ne.

SUBURBAN—For Rent 61
(Continued.)

NEARBY VA.—2d-story apt., 4 bright rms., bath, large porch; in home of experienced registered nurse, living alone. Ida V. Beuchler, Leesburg, Va.

ARLINGTON COUNTY, VIRGINIA, $20 to $70; get our list. K. M. Livingstone, 923 15th st. nw.; Dist 0700.

LIVE IN THE SUBURBS
4-room bungalow, electricity gas, water and telephone; just papered. Yard all around house; garage. High school and store less than half block away; street cars; buses, churches, graded school and even theater within a few blocks. The site of this house is on a large hill, known as Maryland Park Terrace, overlooking the Chesapeake Beach Railroad at the District Line. Very low rent to a party who will take good care of the place.
BOX 155, THE WASHINGTON POST.

SILVER SPRING
$47.50 Per Month
Five-room-and-bath bungalow; sleeping porch; built-in garage; located on wooded lot; convenient to schools, churches, stores; 16th st. bus service to center of city.
NORTH WASHINGTON REALTY CO.,
SILVER SPRING, MD.
SHEPHERD 2400.

10 ACRES—Beautifully situated in exclusive South River Park; for sale cheap; would make an attractive shore estate—or wonderful opportunity for builder to divide into cottage lots. Also an attractive bungalow, with all modern conveniences; garage with living quarters; large lot; fruit trees, garden; ready for occupancy. O. P. BAILEY, South River Park, Md., or phone NOrth 9071.

SHORE PROPERTY for Rent 64

NORTH BEACH—5 rm. cottage; 2 screened porches; electricity; water; $15 week. Mrs. L. Balinger, At. 0324-J after 5 p.m.

WANTED—TO RENT 65

LIST YOUR PROPERTIES for rent with Graham & Ogden, 313 Woodward Bldg., Natl. 3689, 803 King st., Alex. 1300.

LIST YOUR APTS.—Furn. and unfurn.; houses and stores, for immediate rentals. Free Rental Agency (bonded). 1343 H st. nw., rm. 209. Phone NA. 0339. Night and holiday phone GE. 4896.

I CAN RENT YOUR VACANT PROPERTY. HARRY B. PITTS. 1343 H St. N.W. Met. 4300.

BUSINESS PROPERTY—Sale 67

CAPITOL HILL
Near Capitol and Library. A bargain in a business property. Vacant, contains store and four rooms and bath, offered to settle an estate at price of $4,500.
JOHN F. DONOHOE & SONS
314 Pennsylvania Ave. S.E.

HOUSES for SALE 68

CHEVY CHASE—MODERN HOMES—6 ROOMS, 1 BATH, TO 11 ROOMS, 3 BATHS. IT WILL PAY YOU TO CALL ME FOR INSPECTION BEFORE BUYING. MY CAR AWAITS YOUR CALL. L. D. MEASELL, CLEVELAND 4733.

GUEST THEATER TICKETS—The Washington Post will give two free guest tickets to any showing of "What Price Innocence," featuring Jean Parker and Willard Mack, at RKO-Keith's Theater during the week beginning Friday, June 30, with each paid-in-advance want ad for seven or more times when brought to The Post's main office.

NEAR 3d and Rhode Island ave. ne.—2-story brick, 5 rooms, cellar; h. w. heat, electricity, front porch; exceptional value; $4,500. F. M. Doyle, Realtor, District 7965.

TO BE SOLD at a sacrifice; 232 Hamilton ave., Clarendon, Va.; 7-room bungalow; lot 62x125; $5,750. Nat. 7479 or Wis. 2388.

A NEW SERVICE.
Those home-seekers who desire to have mailed to them our monthly publication describing outstanding home values may receive this valuable information by simply phoning or mailing their name and address to our office. NO SALESMAN OR REPRESENTATIVE WILL CALL NOW OR IN THE FUTURE, EXCEPT UPON YOUR EXPRESS REQUEST.
SHANNON & LUCHS CO.
1505 H st. nw. NA. 2345.

DOWNTOWN
17 ROOMS, 3 BATHS.
On one of the most traveled thoroughfares, a wide avenue, close to 14th st., especially adaptable for high-class rooming and boarding house. 25 feet wide, brick; hot-water heat, electricity, automatic storage water heater to furnish abundance of hot water. Modern and in excellent condition. Below assessed value. Price, $15,000.
L. T. GRAVATTE
729 15th St. Realtor. NA. 0753.
Evening Phone ADams 4443.

COLORED—Beautiful Md. ave. 12 r., 2 b.; mod. 2 garage; large grounds; once offered $15,000; must sell, $8,950. Dist. 5464.

COLORED
NEW home, all modern improvements, 23rd and Benning Road N.E., KINGMAN PARK. Sample house, 341 23rd St. N.E. Open and lighted daily until 9 p. m. RENTING MEANS WASTE, buying means saving for future independence. Inspect without delay following the example of 240 other satisfied home buyers. Terms to suit responsible purchasers. NAt. 0036.

SALE or EXCHANGE 70

2 STORES, 5th st. and Fla. Ave. Mkt.; will sell or trade. Mr. Adler, Met. 1921.

FOR EXCHANGE 70A

WILL trade clear building lot for cheap auto, piano or good stamp collection. Call 817 14th st. nw., Room 307.

LOTS for SALE 72

WILL DRAW plans in accordance with your wishes and build home on Albemarle st. nw., near 49th; new house now being built on adjoining lot. J. M. Davis, Owner, 5117 45th st. nw.; CL. 7016.

200x200 AT $400; 4½ miles from D. C., in Mont. County; good rds.; elec.; without a doubt, these are values extraordinary; terms to suit. Mr. Lockwood, Met. 1111, eve. AD. 5678.

$5 CASH, $5 MO.—$200.
Nearby Md.—Choice building sites, near concrete road, bus line, schools, churches, &c J. RIDLEY SHIELDS, owner, 907 15th st. ME. 3376; Hyatts. 786-M.

SUBURBAN for SALE 73

BRICK BUNGALOW, 5 rooms and bath, h.-w. h., open fireplace, porches; 4 lots with fruit trees; electricity. Price, $3,000. $250 cash, $25 month. The Zantzinger Company. Nat. 5371.

FIVE rooms and bath, garage, large lot; nearby Md., $1,750; easy terms or will rent for $35. Adams 8558 after 6 p. m.

OLD HISTORIC ESTATE, near Mt. Vernon—204 acres. George M. Reynolds, 624 King st., Alexandria, Va. Phone Alexandria 933 or 1444.

STUCCO bungalow; 5 rms. and bath; 2-car gar.; lot 50x230 ft.; a. m. i.; ½ bl. from bus; priced at $5,500. Call Clar. 1768. 909 Willett ave., Ballston, Va.

TAKOMA PARK—129 Grant ave. Must sell; 6-room-and-bath house; good condition; a. m. i.; near schools and stores; easy terms; $5,750. See owner.

7-ROOM house; a. m. i.; newly painted and papered; price, $3,750; $150 cash, balance $35 month. Arhur Carr, Hyattsville 159.

BEST BUY IN SUBURBS
823 RHEEM AVE. HYATTSVILLE, MD.
A new bungalow built in a scene of natural beauty, containing 5 large, well-planned rooms, open fireplace, tile bath, ultra modern kitchen, floored attic, large, bright cellar with laundry trays, instantaneous heater, &c. Price, $5,400. Terms. Open for inspection.
Munger-Hollingsworth Co. Wis. 4652.

SUBURBAN—Sale or Rent 73A

ENGLISH COTTAGE—$4,300; 6 rooms; all imp., fireplace, furnace; 4 lots, in lawn and choice shrubs; at Stop 25, Glen Echo car. Brookmont, Md. B. W. Howe.

TAKOMA PARK PROPERTIES.
ALBANY D. GRUBB.
33 Carroll Ave., Takoma Park. SH. 3182.

FARMS—Land for Sale 74

FARMS—Country homes, nearby Virginia. Buell Farm Agency, Herndon, Fairfax County, Va. Office, Herndon Hotel.

$300 CASH—7¾ acres, Forestville, Md. Geo. H. Quigley, 4422 Chanton ave., Bradbury Heights, Md.

5 AND 10 ACRE tracts, with running stream; wooded; near car station; 40 min. from D. C.; $80 per acre; easy terms. G. T. McNab, Falls Ch. 406.

WANTED—REAL ESTATE 77

LIST YOUR PROPERTIES WITH US—Rent or sale. Personal attention, quick results. 1003 K St. N.W. LEWEY, INC. DL. 3625.

DWELLING in 1st commercial zone, convertible into store or store with 6 rooms and bath apartment above.
EDWARD D COLEMAN,
919 N. Y. Ave. N.W NAtional 6362.

PROPERTY OWNERS!
We have sold over $500,000 worth of homes in Washington this year. We can sell your property if priced RIGHT. List yours at once with Realty Associates, Inc., HOME SPECIALISTS.
NATIONAL 1438. 1506 K ST. N.W.

WANTED—TO BUY SEVERAL SMALL 6 AND 7 ROOM HOUSES FOR INVESTMENT PURPOSES. CALL EM. 7857.

Traffic Lights Will Replace Avenue Police

Pennsylvania, 6th to 14th, Will Have Electrical Control System.

Pennsylvania avenue soon is to become the Great Light Way. Traffic lights are going to squeeze most of the policemen out of the intersections between Sixth and Fourteenth streets northwest, and into other assignments.

Details of the program to install electrical control signals along the route of the Capital's inaugural thoroughfare were revealed yesterday by M. O. Eldridge, first assistant to the director of vehicles and traffic. The system will go into effect about August 1.

Economies insofar as the police personnel is concerned, do not enter into the scheme, according to Inspector B. A. Lamb, head of the traffic bureau. Men displaced by the "machine" will be transferred to intersections now guarded inadequately or not at all.

Lighting Schedule.

Lights will be installed at John Marshall place and Sixth, Seventh, Ninth, Tenth, Twelfth and Fourteenth streets at Pennsylvania avenue and Fourteenth and E streets. Of these crossings, the policeman will be retained only at Fourteenth and the Avenue to complement the mechanized signals in the manner of the guardian of Fifteenth street and New York avenue.

Eighth, Eleventh, Thirteenth and Fifteenth streets are scheduled to go without lights and keep their policemen. The latter three especially handle a large volume of traffic, particularly during the rush hours, and Inspector Lamb expressed surprise yesterday when the traffic department confirmed a report that no traffic light was contemplated for Thirtenth street and Pennsylvania avenue.

To Speed Traffic.

Speeding up of vehicular traffic between Sixth and Fourtenth streets from the present 16 miles per hour average to 22 miles per hour is expected of the new system. These figures are for non-rush hours. The rush hour average will be increased from approximately 12 to 19 miles per hour.

Lights will be arranged in flexible series to accommodate each intersection individually. Where the Pennsylvania avenue volume is greater, more time will be given such traffic to proceed than will be allotted to the cross-street flow. At those intersections where the numbered street is busier, the process will be reversed.

An electro-magnetic detector, automatic system of individual traffic control, will be installed soon at Key Bridge, Eldridge said yesterday. Similar regulation is planned for Twenty-ninth and M streets northwest, and New Jersey and Massachusetts avenues.

Capital Promised Warmer Weather

Citizens Want Heat Back After Sudden Drop to Chilly Weather.

Washington, wearing a topcoat, accepted with relish last night, the forecast of warmer weather today and tomorrow. After weeks, in which citizens suffered excessive heat and humidity, Sunday night's storm so shattered the heat wave that yesterday was the coolest day in weeks.

Yesterday's highest reading, 68 degrees, oddly came as the day was ushered in, midnight. While the Weather Bureau's high and low as 62 and 59, figured on an 8 a. m. to 8 p. m. basis, the mercury actually fluctuated 13 degrees between midnight and 10 p. m., when the temperature was 55. Fair, with slowly rising temperature, is the outlook for today and tomorrow, according to the Weather Bureau. Credit for dispelling high temperatures along the Atlantic was given to the high pressure area which moved down from Canada over the week-end. A cool Fourth is in sight for the South Atlantic States.

Among the last victims of the storm to be reported yesterday was William J. Early, 938 New Jersey avenue northwest, who escaped serious injury when a tree fell across the rear of his automobile in front 908 K street northwest.

Firefighters' Association Leaders Indorse Parade

Post Staff Photo.

Here are the officers of the District Firefighter's Association that last night gave its support to the firemen's annual Labor Day parade to be held in Washington in September. Left to right: M. R. Burdette, vice president; J. M. Jamison, president; P. W. Stafford, secretary, and J. C. Chase, sergeant at arms.

D.C. Road Body Will List First Job Fund Plan

Whitehurst Announces Big Project After Meeting With MacDonald.

The District highway department will be prepared to submit the first highway improvement project to be financed by the national public works fund to the Bureau of Public Roads within a week and probably 40 per cent of the entire program will be completed during this working season, Capt. H. C. Whitehurst, director of highways, announced yesterday after a conference with Thomas H. MacDonald, chief of the Roads Bureau.

Under an agreement reached yesterday 60 per cent of the $1,918,469 allotted to the District will be expended on thoroughfares over which Federal routes traverse. Forty per cent will be spent on feeders to these main arteries.

Unlike the States, the District has no Federal aid highways, and consequently this 60-40 basis was established.

Ten or 12 major highway projects are expected to be financed by the Federal fund. They will be scattered proportionally over the Capital, Capt. Whitehurst said, so that no section of the city will benefit to a greater degree than another. The projects will be submitted one by one as the highway department is ready to advertise for bids. The entire program is expected to be completed by the latter part of next summer.

Between 12,000 and 13,000 man-months of new employment will be created by the Federal grant, Capt. Whitehurst estimated. In addition, 8,300 man-months of work will be created if the Budget Bureau approves the $1,500,000 program of highway improvements to be financed out of the gasoline tax fund. Word is still being awaited from the Budget Bureau regarding these proposals though they were submitted a fortnight ago.

The highway department hopes to complete several large highway extension projects with the Federal grant.

Police Forced to Oust Lad, 2, Locked in Bath

While 2½-year-old Frankie Chandler, 1364 Locust road, stood in his birthday suit and laughed at their efforts, Policeman Frank E. Kenney, of the Sixth Precinct, was forced to break down the door of the bathroom in which he had locked himself yesterday.

Police were called by the child's mother, Mrs. H. F. Chandler, when she feared he had been drowned in the bathtub after he refused to answer her calls.

Maj. James W. Bagley Takes Crosson's Post

Maj. James W. Bagley, Corps of Engineers, has reported for duty in the office of the chief of engineers, relieving Capt. William H. Crosson, in charge of the intelligence section.

Since 1929 Maj. Bagley has been stationed at Detroit, in charge of the lake survey, including the Great Lakes and the navigable waters of the New York canals.

Wig Stolen

Unknown Desire Prompts Theft of Gray Toupe Valued at $30.

Here's further proof that there is no accounting for the desires of some people.

A gray wig, valued at $30, was reported stolen yesterday from a hairdressing shop at 1726 Connecticut avenue.

P.U.C. Insists Upon Facts on Gas Co. Owner

Chase Interests Are Told to Furnish Details of Separation Plan.

The Public Utilities Commission will insist that counsel for the foreign owners of the Washington Gas Light Co. set forth in detail the nature of the separation of the Chase National Bank and the Chase Securities Corporation so that the commission may determine to its satisfaction that the division does not affect the control of the local gas companies.

This was revealed yesterday after the commission had referred to its counsel a letter from Arthur Dean, of Sullivan & Cromwell, New York, counsel for the Chase interests, who stated in answer to an inquiry that the Chase reorganization will have no bearing on the Washington gas companies.

"We are advised that the recent steps taken by the Chase National Bank and Chase Securities Corporation, now the Chase Corporation by change of name, have resulted in no substantial transfer of the shares of beneficial interest of Washington and Suburban Companies or a substantial interest therein."

Referring to an affidavit submitted to the commission last December, Mr. Dean said: "The Chase Harris Forbes Corporation did not then and, we are advised, does not now, have any interest direct or indirect in Washington and Suburban Companies."

William A. Roberts, special assistant counsel for the commission, said that the commission feels that the facts in the Chase separation should be examined before the matter is dropped and that the foreign owners of the Washington gas companies should submit data to the District Supreme Court in accordance with a decree entered last December, when threatened prosecution under the La Follette anti-merger law was halted.

Flying Glass Cuts Boy As Trolley Hits Auto

William Russell, 15, 612 Ninth street southwest, was cut about his face and right arm by flying glass yesterday when the automobile of Calvin Campbell, of the same address, with whom he was riding, was struck by a street car at Rittenhouse and Third streets northwest. He was treated at a nearby drug store.

The street car was operated by Thomas Dodson, 5355 Fifth street northwest.

Dying Man Voices Plea To Locate Missing Wife

A dying man has asked the newspapers to help find his wife.

He is F. J. Hanley, 45, living at the Salvation Army Home at 479 C street northwest. His wife's name is Emma Brown Hanley, who was last known to be doing housework on Vermont or New Hampshire avenue. Her father is Leonard Brown, of Baltimore, according to the Rev. F. E. Montgomery, of St. Patrick's Parish, assisting in the case.

First Cotillion Club Dance Is on Tonight

The first of a series of weekly summer dances will be given tonight by the Washington Cotillion Club at the Indian Spring Country Club, one mile from Silver Spring, Md., on the Colesville pike. "Happy" Walker's orchestra will furnish the

Store Robbed of $22.95.

Merchandise and cash totaling $22.95 were reported stolen from the delicatessen of Georges Miles, 1201 I street northwest, Sunday by burglars who entered through a transom.

Fire Record.

5:48 p. m.—Fifth and V streets northeast; tool shed and auto.

6 p. m.—1352 Spring road northwest; chimney.

6:16 p. m.—1225 Wisconsin avenue northwest; auto.

8:39 p. m.—5112 Thirteenth street northwest; tree.

8:55 p. m.—1630 Irving street northwest; awning.

Firemen's Unit Lends Support To Big Parade

District Association Votes to Enter Own Float in Labor Day Event.

The District Firefighters' Association, representing 750 Washington firemen, voted unanimously last night to lend its wholehearted support to the eleventh annual firemen's Labor Day parade.

Following this expression, the association decided to enter its own float in the parade. This marks the first time in the history of the pageant that this important body of local firemen has had representation.

Both actions came after George Finger, an organizer of the National Firemen's Association, addressed the meeting. He told the firemen how the parade would not have been held this year had not The Washington Post "in a great civic gesture" come to the rescue and offered its sponsorship.

"For ten year," he said, "firemen from many States have visited Washington on Labor Day to participate in this parade. It has been the one day of the year when they get together for common good. It would have been a blot on the pages of local fire history had we lost such a colorful event."

Permanence Sought.

It was the opinion of the firefighters who attended the meeting, that steps should be taken this year whereby the firemen of Washington will assure their brothers throughout the country that the parade has now become such an institution that it will continue year after year.

Noble Rushe, chief of the Hyattsville Fire Department, and vice president of the National Firemen's Association, also addressed the meeting. He also told the firefighters how The Post came to the aid of his organization in sponsoring the parade.

More than ever before, Rushe said, did the National Association want the active partcipation of Washington firemen in promoting the Labor Day celebration.

Jamison Presides.

The firefighters held their meeting in the Hamilton Hotel. It was presided over by President J. M. Jamison, of engine house 17. Other officers who were present were: M. R. Burnette, vice president, of Truck Company 4; P. W. Stafford, secretary, of Rescue Squad 1, and J. C. Chase, sergeant at arms, of Truck Company 3.

Routine business and committee reports occupied the time before Finger and Rushe addressed the members on the parade.

After the resolution to enter a float was passed, an appropriation was voted to decorate it, and a committee appointed to look after details.

The Firefighters Association will hold another meeting in two weeks and further details of the parade will be an important topic.

$40 Is Taken From Home.

A thief entering through a basement garage yesterday ransacked the home of Mrs. Agnes Grant, 2031 H street northwest, and stole $40 from a bureau drawer.

5th-Floor Leap Ends Vain Hunt Of Girl for Job

Former Male Companion Held After Jump Causing Serious Injury.

Penniless and tired from a futile search for employment, Miss Blanche Israel, 20 years old, of Greenwood, S. C., plunged to an alley yesterday from her room on the fifth floor of the Ambassador Hotel.

She is in a grave condition in Emergency Hospital. Her injuries were diagnosed as a fractured pelvis, fractured legs and arms, possible fracture of the skull, and possible internal injuries.

E. M. Headrick, 45 years old, an unemployed electrician, of Knoxville, Tenn., with whom Miss Israel had been living in the hotel, is being held for investigation by police.

A note found in the girl's room read: "Please don't blame this on anybody. I did it myself." The note was scrawled on a sheet of hotel stationery.

Headrick was arrested at a bus station at Twelfth street and New York avenue, where, he said, he was awaiting the arrival of the girl before taking a bus for South Carolina. He said he had met her in Washington about a year and a half ago.

Recently, he said, she had visited South Carolina and returned to Washington two weeks ago to search for work. After visiting hotels at Chesapeake Bay resorts, without finding employment, she returned here Friday to renew her search.

Headrick said he came to Washington this morning after a brief visit to Philadelphia where he had sought employment. He telephoned Miss Isreal to meet him at the bus station.

He removed his baggage from the hotel last Friday, he said, when he went to Philadelphia. It was his intention, he said, to "skip" the hotel.

The girl's mother, Mrs. J. W. J. Burnett, of Greenwood, S. C., said her daughter had been away from home for some time. The girl, she said, ran away from a reformatory two years ago. The last time she had heard from her daughter, she said, was several months ago when the girl was in New Jersey.

A call was sent out late last night to firemen for a blood transfusion. Harold Wilson, No. 28 Truck Company; H. T. Lentz and John R. Mowett, of No. 6 Truck, responded.

First Lady to See Folk-Song Festival

Folk songs and the art of fiddling as practiced in the Blue Ridge Mountans of Virginia will lure Mrs. Franklin D. Roosevelt back from her vacation with President Roosevelt and her family at Hyde Park, N. Y., in August, for a long ride up White Top Mountain, near Abington, Va., to a musical festival August 11 and 12. Mrs. Roosevelt will occupy a mountain cabin while she is there. She will probably remain two days and one night at the festival.

Mrs. Roosevelt was interested in this yearly gathering of the mountain clans for musical competition by Richard Crane, who lives at Westover, Va., and is a leader in the movement to preserve the folk songs of this country. Mrs. Roosevelt related the surprise of a group of English singers who visited this country recently, and found that the Southern mountaineers knew extra verses for their own old songs. The English singers added these to their repertoire.

Film Tables

Feature pictures are presented on the following schedule at the theaters named:

Earle—"Heroes for Sale," at 11:15 a. m., 1:55, 4:40, 7:25 and 10:15 p. m. Stage show at 12:50, 3:35, 6:20 and 9:10 p. m.

Loew's Fox—"Midnight Mary," at 11 a. m., 1:35, 4:30, 7:25 and 10 p. m. Stage show at 12:40, 3:35 6:30 and 9:05 p. m.

RKO-Keith's—"What Price Innocence?" at 12:09, 2:06, 4:03, 6, 7:57 and 9:54 p. m.

Palace—"Hold Your Man," at 11:15 a. m., 1:20, 3:25, 5:30, 7:35 and 9:40 p. m.

Columbia—"The Constant Woman," at 11:10 a. m., 12:55, 2:40, 4:30, 6:15, 8:05 and 9:50 p. m.

Metropolitan—"Gold Diggers of 1933," at 11 a. m., 12:45, 2:30, 4:10, 5:55, 7:35 and 9:20 p. m.

Tivoli—"The Nuisance," at 2, 3:50, 5:45, 7:35 and 9:30 p. m.

Ambassador—"When Ladies Meet," at 2:25, 4:15, 6, 7:50 and 9:45 p. m.

What the Shooting's All About!

At least part of today's celebration—in the theater, at any rate—must be because Pat Rooney was born 53 years ago this glorious Fourth of July, on Third avenue, New York City. Pat 3d seems to be giving the old man the business in anticipation of the birthday party he and Mrs. Rooney (Marion Bent) have planned to honor the occasion at Loew's Fox, where he and his dad are headlining.

About the Show Shops

With Nelson B. Bell.

AGAIN terminating a metropolitan engagement while still attracting capacity patronage, Katherine Cornell, true to her earlier warning, ended her season in Chicago last Saturday, July 1, after playing Sidney Howard's "Alien Corn" for four weeks in that city.

Miss Cornell, generally conceded to be the "first lady" of the American theater, apparently entertains an amazing indifference to the volume of business she may be attracting at the time she has set for the definite conclusion of any of her seasons. It will be recalled that she brought the run of "The Barretts of Wimpole Street" to an abrupt end in New York in order that she might exhibit that remarkable play in other cities before the season's wane.

But for her decision not to act throughout the summer, she profitably could have continued in Chicago indefinitely in "Alien Corn," as many people were turned away from the theater unable to secure seats for her performances.

The fact that a large percentage of her audiences in Chicago were composed of out-of-town visitors to the Century of Progress Exposition is evidence, Miss Cornell believes, that cities long deprived of the speaking stage are eager for the return of traveling companies. It is due in part to her Chicago experience that she has decided to include a number of one-night stands in her tour next winter.

In the meantime, Miss Cornell plans to repeat this summer the restful relaxation she enjoyed last. According to present plans she will sail for Europe on the S. S. Europa on July 22, to spend her holidays in the Bavarian Alps, returning to New York in October to begin rehearsals of her repertory program, "Romeo and Juliet," "Canaida" and "The Barretts of Wimpole Street."

According to her present plans she probably will act Juliet for the first time anywhere in her career in her home city of Buffalo, N. Y., late in November, after which she will tour the Northwest for the first time.

Certainly it would not be by design, so it must be purely by coincidence, that the Fourth of July holiday week screen attractions sound so preponderantly solemn a note. Never within a casual surface memory is an instance recalled by this column in which holiday amusement fare seemed so steadfastly attuned to the lugubrious dirges of disillusionment, discouragement and defeatism as is currently the case.

"Heroes for Sale," "Hold Your Man," "Midnight Mary," "What Price Innocence," and "The Constant Woman" all elude the gay, the enlivening and the festive to accentuate the sterner sides of life, with their attendant discomfitures, delusions, debacles and disasters.

"Gold Diggers of 1933," achieving perennial popularity at the Metropolitan, is the only feature on view that vigorously and melodiously flaunts frivolity.

Of course, there are the stage shows, a few too many Andy Clyde comedies, the animated cartoons and the newsreels, but, even so, something should have been done about it.

Something is being done about it, come to think of it, this afternoon at Loew's Fox between the first and second performances. That would be, roughly—but I trust not too roughly—between 1:30 and 3:30. Whatever the exact hour, that is when the Loew executives, the wife and son of the honor guest and a considerable company of visiting firemen are tossing the party to remind Pat Rooney that the most important Fourth of July in his life was that one 53 years ago when he was born.

Pat and Pat, III, celebrated elsewhere on this page by Mr. Whiteway's gifted stencils, are headlining the current week's vaudeville bill at Loew's Fox, where they are making it possible for the public to learn much about "The Daughter of Rosie O'Grady," a young woman in three-four time who is already pretty well known as it is.

RKO Keith's is again disregarding its established opening days and will bring the newest Constance Bennett feature, "Bed of Roses," to its screen on Thursday, July 6, one day in advance of its regularly ordained, specified, set-down, or what have you, opening day.

There are several purposes behind this moving forward of the opening day. Most important being that the RKO-Keith management has seen "Bed of Roses" and is so enthusiastic over it as to feel it rates something special—something out of the ordinary to let Washington picture-goers realize that here is something too good to keep!

Speaking of well-knowns, our old friend Sam Rothafel, "Roxy" to youse esthetes, seems possessed of a peculiar penchant for picking phenomenal phoneticists from the consoles of Washington organs, and how've you been!

Lew White, formerly organist at the Metropolitan Theater in this city, he elevated to distinguished heights at the old, or first, Roxy Theater in New York. Dick Leibert, the most popular organist the Palace ever had and a frequent visitor at the home of his parents, neighbors of this palladium out Fourteenth and Gallatin way, he has made chief organist of Radio City, most fabulous theater development in the history of the world.

Never in the annals of broadcasting has any artist been on the air as frequently as Dick.

His time table runs something like this: Every day he officiates at the manuals, stops and pedals of the Music Hall's grand organ. On Sundays, at 12:15 p. m., he is at the console during Roxy's famous weekly broadcast from the Music Hall over WJZ and the N. B. C. network. Six days a week, from 8 to 8:30 a. m., he broadcasts over WEAF. On Saturdays from 6:30 to 7 in the evening he is heard on the Week-Enders program, and on Mondays, Tuesdays and Wednesdays he plays for WJZ on the Poet-Prince program.

And even if it doesn't go off right away, don't pick it up and blow it!

Columbia.

"THE CONSTANT WOMAN." World Wide picturization of the play, "Recklessness," by Eugene O'Neill, featuring Conrad Nagel, Leila Hyams and Tommy Conlon, with Claire Windsor, Stanley Fields, Alexander Carr, Fred Kohler and Robert Ellis. Directed by Victor Schertzinger. Reviewed Monday morning.

By Nelson B. Bell.

Harking back as far as Joe Cook's "Rain or Shine" for a sensational circus fire and audience stampede to whip its action out of a persistent lethargy, this purported picturization of a play called "Recklessness," by Eugene O'Neill, stands as one of the season's less inspired efforts.

Preceding the destructive conflagration on the circus lot—started incidentally, by an elephant in momentary emulation of Mrs. O'Leary's cow, and therefore a purely arbitrary dramatic device to create a desired situation—there occurs one other brief interval of exciting action when Lou, leading woman of the Underwood Players, marshals their tent-show roustabouts into a barricaded speakeasy to rescue the disheartened Mr. Walt Underwood from the dire consequences of attempting to drink himself into a state of oblivious indifference to the tragic fate of a perfidious wife who had never confided that her son was not also his.

For the remainder of its lengthy tussle with a perplexing domestic problem, "The Constant Woman" is made wholly submissive to the ill-formed prejudices of the youth who resents the earnest young woman who supplants his mother in the affection of the man he believes to be his father.

The picture, on the credit side, does afford a crudely realistic glimpse of a certain phase of show business, makes brief use of authentic circus atmosphere and enlists the services of a cast whose individual talents excel the material to which they are here devoted.

The auxiliary attractions embrace an Andy Clyde comedy, "Loose Relations," reworking the mother-in-law idea to questionable advantage; a Terry-Toon, "The Oil Can Mystery," very funny, and the Paramount Sound News, none of which, however, saves the feature from being "just another movie."

Capital Transit Merger Form Wins Approval

Stockholders Vote in Favor of Plan Proposed by Act of Congress.

Stockholders of the Capital Traction Co. and the Washington Railway & Traction Co. yesterday unanimously approved the form of merging provided in the congressional resolution adopted last January. Officials of the railways expressed the hope that the financial issues would be ready for submission to the stockholders by fall.

The action was methodical and expected and served merely to comply with the terms of the resolution, which required approval of the merger form within six months of passage.

The stockholders also authorized the officers of the companies to continue negotiations "for a proper distribution of the securities of the new company," which will be named the Capital Transit C. and will have fifteen directors, seven named the Capital Transit Co. and one by the combined fourteen. The new company is authorized to absorb the Washington Rapid Transit Co.

Capital Traction stockholders voted 87,536 shares, all present, in favor of the merger agreement, while Washington Railway stockholders took a similar action with 109,753 shares of 150,000 present.

The companies have until January, 1935, to consummate the merger, but it is expected that an agreement will be reached long before that time. The financial set-up and the Washington Rapid Transit Co. purchase must be approved by the Public Utilities Commission.

AMUSEMENTS

DEGREES COOLER
CHEVY CHASE Lake
A romantic setting
Superb DANCE Music
BEER—SUPPER or SANDWICHES
At Standard Prices in the
TERRACE GARDEN
10c Admission 10c a Dance

MARSHALL HALL PARK
The National amusement park on the Potomac. Picnic Groves. Amusements. Fare 50c Round Trip
Schedule—Daily
Lv. Wash. 9.30 A.M., 1.30, 5.30, 8.30 P.M.
Lv. Mar. H. Pk. 12 M., 3.45, 6.45, 10.25 P.M.
MT. VERNON 50c Fare (plus 25c adm. to Mt. Vernon)
Delightful hour's run down Potomac Schedule—Daily (except Sun.)
Lv. Washington 9.30 A.M., 1.30 P.M.
Lv. Mount Vernon 12.20 and 4.05 P.M.
Inexpensive lunch may be had on boat
Moonlight nightly 8.30 P.M. Boat stops at Mar. H. Pk.
WILSON LINE
7TH ST. WHARVES NA. 2440

SWIM ALL DAY
ALSO NITE TILL 11:30
25c Kiddies. 50c Adults.
FREE ADMISSION
GLEN ECHO AMUSEMENT PARK
DANCE
8:30 TO 11:30 P. M.
Ladies 25c. Gentlemen 50c.
MORE THAN 50 AMUSEMENTS
NOON TILL MIDNITE

Conditioned Air—Carefully Cooled
always a better show at
RKO KEITH'S 15TH & G
NOW "WHAT PRICE INNOCENCE?"
WILLARD MACK JEAN PARKER
STARTING THURSDAY
A Special Pre-View Opening Inaugurating RKO's Midsummer Festival
CONSTANCE BENNETT
"Bed of Roses"
JOEL McCREA—JOHN HALLIDAY

WARNER BROS. COOL THEATRES
LAST 2 DAYS
JULY FROLIC
15 MINUTES OF JOYOUS GAIETY
HEROES FOR SALE
RICHARD BARTHELMESS
Coming Friday
SYLVIA SIDNEY
JENNIE GERHARDT
AND 4 BIG ACTS
EARLE
COME EARLY
POSITIVELY LAST 2 DAYS
GOLDDIGGERS of 1933
HURRY! HURRY!
Coming Friday
HOT FROM HELL!
FORGOTTEN MEN
FIRST PUBLIC SHOWING OF SUPPRESSED WAR FILMS!
METROPOLITAN

AMUSEMENTS

Loew's BRILLIANT SHOWS for the GLORIOUS FOURTH
Loew's FOX
NOW Midnight MARY with LORETTA YOUNG
Ricardo CORTEZ • Franchot TONE
Stage PAT ROONEY & PAT ROONEY III and OTHERS
Phil LAMPKIN OVERTURE "America Forever"
COMFORTABLY COOLED
Loew's PALACE
NOW Jean HARLOW Clark GABLE
in M-G-M's "HOLD YOUR MAN"
Loew's COLUMBIA
NOW Conrad NAGEL in THE CONSTANT WOMAN

Vital Statistics

BIRTHS.

Alfred J. and Meta Grabman, boy.
Fred M. and Helen D. Rauch, boy.
Sol and Rose Meyerson, boy.
William W. and Augusta Grove, girl.
Whitmore A. and Margaret Wiltz, girl.
Berkley J. and Virgie Embrey, girl.

DEATHS.

Horatio Holmes Vittum, 86 yrs., 1426 11th st. nw.
Donald S. Williamson, 82 yrs., 1106 5th st. nw.
Edward J. Lambert, 77 yrs., Providence Hospl.
Michael Sansone, 70 yrs., Gallinger Hospl.
Adelaide P. Pulsifer, 79 yrs., 1627 Hobart, nw.
Elonder Van Sickler, 60 yrs., Georgetown University Hospl.
Fredericks R. Roberts, 55 yrs., 1368 Euclid st. nw.
Girolomo Burruto, 56 yrs., 113 D st. nw.
Raymond L. Wysong, 48 yrs., 311 Pa. ave. nw.
Harry Christullikis, 45 yrs., Gallinger Hospl.
Elizabeth Dagastino, 41 yrs., 1030 3d st. ne.
Lillian G. Steed, 34 yrs., 2137 Pa. ave. nw.
Ruth Sanford, 28 yrs., Tuberculosis Hospl.
Edward M. Sherman, 5 yrs., Homeopathic Hospl.
Cecelia Diggs, 62 yrs., 1235 4th st. nw.
Olden Speaker, 34 yrs., Emergency Hospl.
Leroy Sutton, 24 yrs., rear 2114 N st. nw.

LICENSED TO MARRY.

John P. P. Byrne, 45, 4707 Connecticut avenue northwest, and Janet Louise Torbert, 35, same address. The Rev. H. Allen Griffith.
Wesley S. Doughtie, Walter Reed Hospital, and Eleanor M. Falcone, 18, 5337 Connecticut avenue northwest. The Rev. Thomas G. Smith.
Ernest P. Wood, 55, 4121 Fourth street northwest, and Ollie Kean Dirden, 42, same address. The Rev. R. L. Wood.
Clarence Joseph McKernan, 23, 1203 Thirtieth street northwest, and Dorothy Edna Follin, 17, 2213 H street northwest. The Rev. J. L. Asher.
E. Carroll Creitz, 26, 2123 I street northwest, and Lillian M. Frizzell, 24, 905 Decatur street northwest. The Rev. R. L. Wood.
Carl H. Willingham, 34, 7502 Alaska avenue northwest, and Mary Lucille Williams, 25, 1803 Biltmore street northwest. The Rev. J. L. Kilkenny.
Vasilios Kountourakis, 819 Florida avenue northwest, and Helen Keviokou, 39, 904 New York avenue northwest. The Rev. John Papanicolou.
Wilkins Ayres, 29, and Mary Frances Schooley, 18, both of Manassas, Va. The Rev. J. C. Copenhaver.
Arthur Andrew Coffey, 24, and Thelma Campbell, 28, both of Richmond, Va. The Rev. J. C. Ball.
Fred Turner, 37, 936 Florida avenue northwest, and Marjorie E. Stubbs, 21, same address. The Rev. A. Lewis.
William A. Wilson, 40, 625 Fairmont street northwest, and Minnie A. Johnson, 38, 1205 Rhode Island avenue northwest. The Rev. L. Michaux.
John Henry Gradwell, 25, and Martha Jane Hoffman, 24, both of Vandergrift, Pa. The Rev. R. N. Edwards.
Jimmie Moid, 23, 1127 Ninth street northwest, and Mabel Ruth, 19, 1016 Fourth street northwest. The Rev. K. W. Roy.
Edward Ray Mills, 30, 1407 Swann street northwest, and Frances M. Jones, 23, 1627 Tenth street northwest. The Rev. Lee Davis.
Herman M. Owens, 21, The Plains, Va., and Rubie V. Conner, 19, Marshall, Va. The Rev. J. W. Briggs.
David F. Williams, 31, and Nannie May Taylor, 35, both of Richmond, Va. The Rev. J. E. Briggs.
Warren Sims, 30, 804 New Hampshire avenue northwest, and Estelle Paterson, 28, 1637 Tenth street northwest. The Rev. H. R. Curtis.
Roland Daniel Harris, 24, 2328 Ninth street northwest, and Dorothy White, 20, 2213 F street northwest. The Rev. A. Lewis.
Norman Molloy, 21, 1360 C street northeast, and Ruth Davis, 18, 611 Tenth street northeast. The Rev. W. D. Speight.
Lewis Barden, 21, and Hazel L. Fleming, 21, both of Mansfield, Pa. The Rev. H. M. Hennig.
Wilbert Brooks, 21, 2125 Twelfth street northwest, and Lucila Brisco, 19, 457½ Ridge street northwest. The Rev. A. Lewis.
Daniel Wood, 43, 31 Pierce street northwest, and Virginia Diggs, 39, 434 Ridge street northwest. The Rev. A. J. Tyler.
James R. Dye, 58, 516 Twenty-third street northwest, and Charlotte Young, 45, same address. The Rev. J. T. Harvey.
J. Warren Clark, 26, and Violet Marks, 21, both of Chiltons, Va. The Rev. J. E. Briggs.
Jack Schwalski, 25, and Annette Schless, 20, both of Annapolis, Md. Rabbi S. H. Metz.
Claude William Tyler, 21, and Norma A. Underwood, 16, both of Alexandria, Va. The Rev. H. A. Kester.
Leigh Francis Howell Wynne Sackville De Montmorency Vaughn-Henry, 43, and Hedwig Steinborn, 26, both of Greenwich, Conn. The Rev. J. C. Ball.
Dale E. Collins, 31, Los Angeles, Calif., and Bettyna Mousley, 31, 2700 Connecticut avenue northwest. The Rev. Maurice White.

Daily Weather Report

Today Sun and Tide Table.

		A.M.	P.M.
Sun rises... 4:47	High tide..	4:40	5:07
Sun sets.... 7:37	Low tide..	11:40	11:29

Weather Conditions.

U. S. Dept. of Agri., Weather Bureau.
Washington, Monday, July 3—8 p. m.

District of Columbia—Fair with slowly rising temperature Tuesday and Wednesday; gentle winds, mostly northeast and east.

Maryland and Virginia—Fair with slowly rising temperature Tuesday and Wednesday.

Conditions.

The tropical disturbance is central tonight in about latitude 32 north, longitude 85 degrees 30 minutes west, moving northnorthwestward about 12 miles an hour with unchanged intensity. Its center will likely be about 200 miles south of Pensacola, Fla., Tuesday morning.

The disturbance that was over the Ohio Valley Sunday night is now central about 300 miles east of the Virginia capes, 58 Marawi, 29.92 inches. It has been attended by general rains from New York southward to South Carolina and Georgia. The rainfall was heavy at a number of stations, Cape Hatteras, N. C., reporting the greatest amount, 3.40 inches. Showers have occurred in portions of the Rocky Mountain region and the lower Mississippi Valley and northern Florida. Pressure is low over western and northern Canada, the northern Rocky Mountain region, the Dakotas and northern and western Alaska, Aklavik, District of MacKenzie, and Nottingham Island, Hudson Strait, 29.46 inches, and QuAppelle, Sask., 29.72 inches. High pressure prevails from the upper Mississippi Valley and Lake Superior eastward to the Atlantic Coast, Sault Ste. Marie, Mich., 30.44 inches, and along the north Pacific coast, North Head, Wash., 30.26 inches. The weather has become cooler in the middle Atlantic States, the Carolinas, the Ohio Valley and Tennessee, and the temperature has not changed materially elsewhere.

Local Weather Report.

Temperature—Midnight, 68; 2 a. m., 67; 4 a. m., 66; 6 a. m., 62; 8 a. m., 60; 10 a. m., 59; 12 noon, 60; 2 p. m., 59; 4 p. m., 60; 6 p. m., 62; 8 p. m., 61; 10 p. m., 55. Highest, 68; lowest, 57.

Relative humidity—8 a. m., 88; 2 p. m., 75; 8 p. m., 71. Rainfall (8 p. m. to 8 p. m.), 1.67.

DEPARTURES FROM NORMAL.

Accumulated excess of temperature since January 1, 1933, 647 degrees.

Accumulated excess of precipitation since January 1, 1933, 4.33 inches.

Excess of precipitation since July 1, 1933, 2.08 inches.

Temperatures and Precipitation.

Temperatures and precipitation for 24 hours ended Tuesday at 8 p. m.

	Highest	Lowest Sun. night	Mon. 8 p.m.	Rainfall
Washington, D. C.	82	59	61	1.67
Asheville, N. C.	88	68	66	0.24
Atlanta, Ga.	94	76	78	0.26
Atlantic City, N. J.	84	58	62	0.84
Baltimore, Md.	84	58	64	1.67
Birmingham, Ala.	96	74	86	....
Bismarck, N. Dak.	92	66	90	....
Boston, Mass.	84	56	60	....
Buffalo, N. Y.	74	54	70	....
Chicago, Ill.	70	62	68	....
Cincinnati, Ohio	76	62	72	....
Cheyenne, Wyo.	82	60	74	....
Cleveland, Ohio	70	60	68	....
Davenport, Iowa	78	62	76	....
Denver, Colo.	88	62	70	0.30
Des Moines, Iowa	86	64	80	....
Detroit, Mich.	74	58	72	....
Duluth, Minn.	66	48	62	....
El Paso, Tex.	94	72	84	....
Galveston, Tex.	88	80	86	....
Helena, Mont.	84	66	80	....
Indianapolis, Ind.	82	62	76	....
Jacksonville, Fla.	94	72	84	....
Kansas City, Mo.	94	70	82	....
Little Rock, Ark.	100	78	82	0.40
Los Angeles, Calif.	74	56	70	....
Louisville, Ky.	80	66	74	....
Marquette, Mich.	70	50	70	....
Memphis, Tenn.	96	80	92	....
Miami, Fla.	86	80	78	0.12
Mobile, Ala.	92	74	84	....
New Orleans, La.	94	76	88	....
New York, N. Y.	84	66	82	0.64
North Platte, Nebr.	90	66	88	....
Omaha, Nebr.	90	68	86	....
Philadelphia, Pa.	84	62	82	0.64
Phoenix, Ariz.	106	74	104	....
Pittsburgh, Pa.	74	58	72	....
Portland, Me.	70	54	64	....
Portland, Oreg.	88	58	66	....
Salt Lake City, Utah.	90	64	88	....
St. Louis, Mo.	86	68	86	....
St. Pal, Minn.	86	68	82	....
San Antonio, Tex.	96	74	84	....
San Diego, Calif.	70	60	66	....
San Francisco, Calif.	68	52	62	....
Santa Fe, N. Mex.	74	58	72	0.06
Savannah, Ga.	88	76	84	....
Seattle, Wash.	66	52	64	....
Springfield, Ill.	88	62	82	....
Tampa, Fla.	92	74	76	0.80
Toledo, Ohio	72	58	70	....
Vicksburg, Miss.	96	76	78	0.06

River Bulletin.

Harpers Ferry, W. Va., July 3.—Potomac and Shenandoah Rivers very muddy.